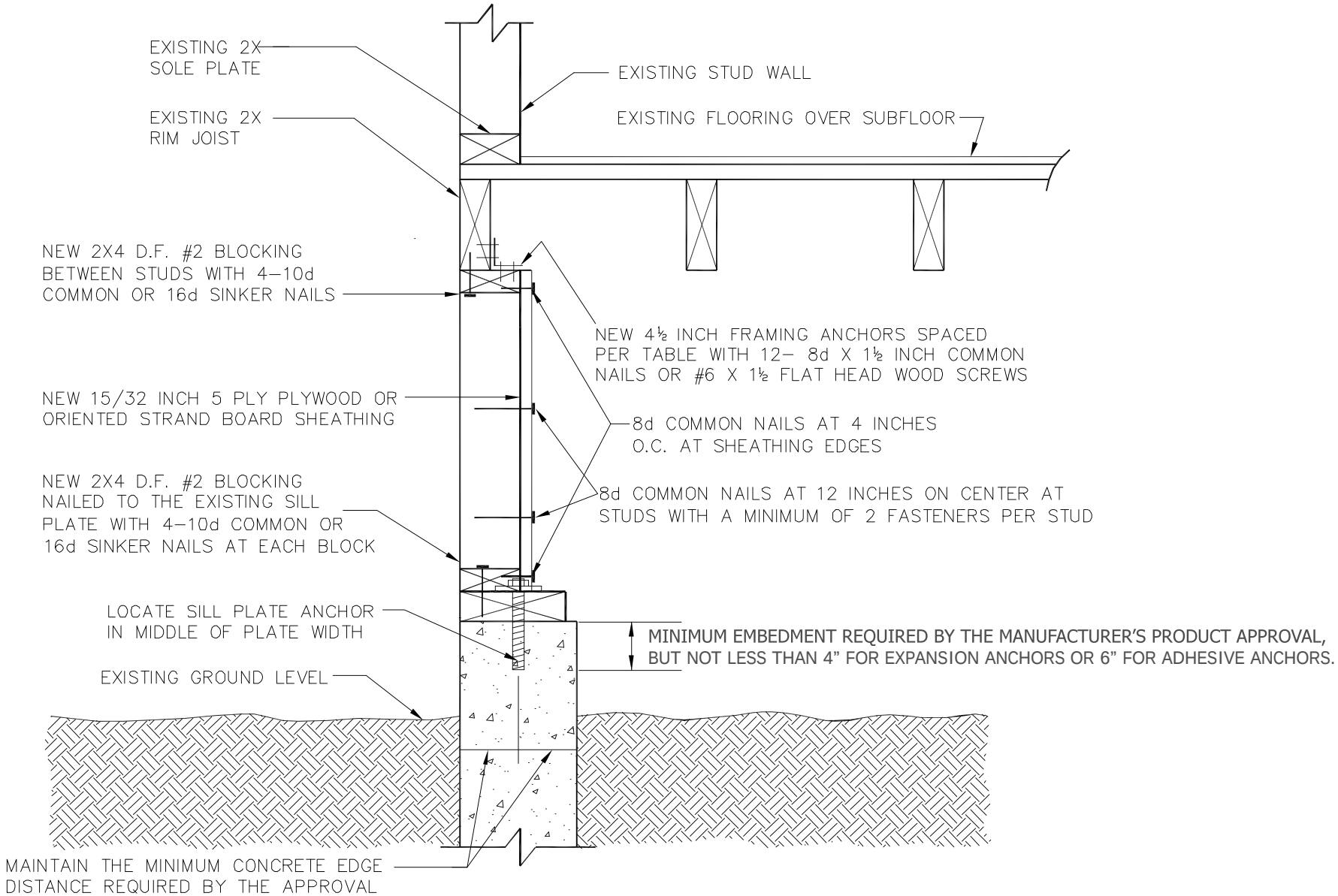

2b CRIPPLE WALL SECTION–PARALLEL JOISTS