



City of Portland, Oregon
Bureau of Development Services
Land Use Services

FROM CONCEPT TO CONSTRUCTION

Amanda Fritz, Commissioner
Paul L. Scarlett, Director
Phone: (503) 823-7300
Fax: (503) 823-5630
TTY: (503) 823-6868
www.portlandoregon.gov/bds

Date: February 27, 2014
To: Interested Person
From: Rachel Whiteside, Land Use Services
503-823-7605 / Rachel.White@portlandoregon.gov

NOTICE OF A TYPE Ix DECISION ON A PROPOSAL IN YOUR NEIGHBORHOOD

The Bureau of Development Services has approved a proposal in your neighborhood. The reasons for the decision are included in the version located on the BDS website <http://www.portlandonline.com/bds/index.cfm?c=46429>. Click on the District Coalition then scroll to the relevant Neighborhood, and case number. If you disagree with the decision, you can appeal. Information on how to do so is included at the end of this decision.

CASE FILE NUMBER: LU 13-220901 LDP

GENERAL INFORMATION

Applicant: Kym Nguyen / Concept Design & Associates
PO Box 8464 / Portland OR 97207

Owner: Damir Karin / DK Homes LLC
PO Box 90277 / Portland, OR 97290

Site Address: 4800 SE 61ST AVE

Legal Description: TL 4100 0.21 ACRES, SECTION 18 1S 2E **Quarter Section:** 3536
Tax Account No.: R992180060 **State ID No.:** 1S2E18AA 04100
Neighborhood: Mt. Scott-Arleta, contact Nicole Green at 503-816-1310.
Business District: Woodstock Community BA, Sean Daugherty at 503-754-2636.
District Coalition: Southeast Uplift, contact Bob Kellett at 503-232-0010.
Zoning: R5a – Single-Dwelling Residential with an Alternative Design Density Overlay

Case Type: LDP – Land Division (Partition)
Procedure: Type Ix – an administrative decision with appeal to the Oregon Land Use Board of Appeals (LUBA).

Proposal:

The applicant proposes to divide the existing 9,543 square foot site into two standard lots. The existing house will remain on a 5,046 square foot parcel and a new detached single-family home is proposed for a 4,497 square foot parcel. Parcel 1 is proposed to be 45 feet wide and Parcel 2 will be 50.5 feet wide. To meet tree preservation requirements, the applicant proposes to keep the 21” box elder behind the existing house.

There is an existing public water main and public sanitary sewer line in SE 61st Avenue. Individual connections to these lines are proposed. Stormwater from future development is proposed to be managed onsite via a drywell.

For purposes of State Law, this land division is considered a partition. To partition land is to divide an area or tract of land into two or three parcels within a calendar year (See ORS 92.010). ORS 92.010 defines “parcel” as a single unit of land created by a partition of land.

The applicant's proposal is to create 2 units of land (2 parcels). Therefore this land division is considered a partition.

This partition is reviewed through a Type Ix land use review because: (1) the site is in a residential zone; (2) fewer than four lots are proposed; (3) none of the lots, utilities, or services are proposed within a Potential Landslide Hazard or Flood Hazard Area, and; (4) no other concurrent land use reviews (such as an Adjustment, Design Review, or Environmental Review) are requested or required (see 33.660.110).

Relevant Approval Criteria: In order to be approved, this proposal must comply with the approval criteria of *Title 33*. The relevant criteria are found in **Section 33.660.120, Approval Criteria for Land Divisions in Open Space and Residential Zones**.

FACTS

Site and Vicinity: The lot and vicinity are generally flat. Older development in the area is characterized by small one-story homes. Newer development on the block and in the area is typically modest sized two-story homes. The zoning in all directions is single-dwelling residential. Arleta School is three blocks southeast of the site on SE Raymond Street in the OS zone. To the north and east there is storefront commercial zoning and corresponding development along SE Foster Road.

Infrastructure:

- **Streets** –The site has approximately 95.5 feet of frontage on SE 61st Avenue. There is one driveway entering the site that serves the existing house on the site. At this location, SE 61st Avenue is classified as a Local Service Street for all modes in the Transportation System Plan (TSP). Tri-Met provides transit service approximately 810 feet from the site at SE Holgate Boulevard via Bus #17.

SE 61st Avenue has a 28-foot curb to curb paved surface, within a 48.7-foot right-of-way, with parking on both sides. The pedestrian corridor includes a 3-foot wide planter area, curb, 6-foot sidewalk and a 1-foot wide buffer at the back of the sidewalk (3-6-1 configuration).

- **Water Service** – There is an existing 8-inch CI water main in SE 61st Avenue. The existing house is served by a 5/8-inch metered service from this main.

- **Sanitary Service** - There is an existing 8-inch concrete public combination sewer line in SE 61st Avenue.

- **Stormwater Disposal** – There is no public storm-only sewer currently available to this property.

Zoning: The R5 designation is one of the City's single-dwelling zones which is intended to preserve land for housing and to promote housing opportunities for individual households. The zone implements the comprehensive plan policies and designations for single-dwelling housing. The "a" overlay is intended to allow increased density that meets design compatibility requirements. It focuses development on vacant sites, preserves existing housing stock, and encourages new development that is compatible with the surrounding residential neighborhood. This land division proposal is not using any of the provisions of the "a" overlay.

Land Use History: City records indicate there are no prior land use reviews for this site, however a property line adjustment approved recorded in 2013 altered the site to its current configuration.

Agency Review: Several Bureaus have responded to this proposal and relevant comments are addressed under the applicable approval criteria. Exhibits "E" contain the complete responses.

Neighborhood Review: A Notice of Proposal in Your Neighborhood was mailed on **January 13, 2014**. No written responses have been received from the Neighborhood Association or notified property owners in response to the proposal.

ZONING CODE APPROVAL CRITERIA

APPROVAL CRITERIA FOR LAND DIVISIONS IN OPEN SPACE AND RESIDENTIAL ZONES

33.660.120 *The Preliminary Plan for a land division will be approved if the review body finds that the applicant has shown that all of the following approval criteria have been met.*

Due to the specific location of this site, and the nature of the proposal, some of the criteria are not applicable. The following table summarizes the criteria that are not applicable. Applicable criteria are addressed below the table.

Criterion	Code Chapter/Section and Topic	Findings: Not applicable because:
C	33.631 - Flood Hazard Area	The site is not within the flood hazard area.
D	33.632 - Potential Landslide Hazard Area	The site is not within the potential landslide hazard area.
E	33.633 - Phased Land Division or Staged Final Plat	A phased land division or staged final plat has not been proposed.
F	33.634 - Recreation Area	The proposed density is less than 40 units.
I	33.639 - Solar Access	All of the proposed parcels are interior lots (not on a corner). In this context, solar access standards express no lot configuration preference.
J	33.640 - Streams, Springs, and Seeps	No streams, springs, or seeps are evident on the site outside of environmental zones.
L	33.654.110.B.2 - Dead end streets	No dead end streets are proposed.
	33.654.110.B.3 - Pedestrian connections in the I zones	The site is not located within an I zone.
	33.654.110.B.4 - Alleys in all zones	No alleys are proposed or required.
	33.654.120.C.3.c - Turnarounds	No turnarounds are proposed or required.
	33.654.120.D - Common Greens	No common greens are proposed or required.
	33.654.120.E - Pedestrian Connections	There are no pedestrian connections proposed or required.
	33.654.120.F - Alleys	No alleys are proposed or required.
	33.654.120.G - Shared Courts	No shared courts are proposed or required.
	33.654.130.B - Existing public dead-end streets and pedestrian connections	No public dead-end streets or pedestrian connections exist that must be extended onto the site.
	33.654.130.C - Future extension of dead-end streets and pedestrian connections	No dead-end street or pedestrian connections are proposed or required.
	33.654.130.D - Partial rights-of-way	No partial public streets are proposed or required.

Applicable Approval Criteria are:

A. Lots. The standards and approval criteria of Chapters 33.605 through 33.612 must be met.

Findings: Chapter 33.610 contains the density and lot dimension requirements applicable in the RF through R5 zones. Maximum density in the R5 zone is one unit per 5,000 square feet and the minimum density is 80 percent of the maximum. Based on the site size, a maximum density of 2 units is allowed. The applicant is proposing 2 single family parcels. The density standards are therefore met.

The lot dimensions required and proposed are shown in the following table:

	Min. Lot Area (square feet)	Max. Lot Area (square feet)	Min. Lot Width* (feet)	Min. Depth (feet)	Min. Front Lot Line (feet)
R5 Zone	3,000	8,500	36	50	30
Parcel 1	4,497		45	99.94	45
Parcel 2	5,046		50.5	99.95	50.5

* Width is measured by placing a rectangle along the minimum front building setback line specified for the zone. The rectangle must have a minimum depth of 40 feet, or extend to the rear of the property line, whichever is less.

The findings above show that the applicable density and lot dimension standards are met. Therefore, this criterion is met.

B. Trees. The standards and approval criteria of Chapter 33.630, Tree Preservation, must be met.

Findings: The regulations of Chapter 33.630 preserve trees and mitigate for the loss of trees. Certain trees are exempt from the requirements of this chapter.

The arborist report that inventories the trees within the land division site, evaluates their condition and specifies root protection zones (Exhibit A.2). Five trees have been exempted because they are unhealthy, a nuisance species, or located in the public right-of-way. One tree is subject to the preservation requirements of this chapter.

The total non-exempt tree diameter on the site is 21 inches. The applicant proposes to preserve Tree #5, which comprise of 21 inches of diameter, or 100 percent of the total non-exempt tree diameter. This proposal complies with Option 1 of the tree preservation standards, which requires at least 35 percent of the total non-exempt tree diameter on the site to be preserved. The trees to be preserved and the required root protection zones are shown on the applicant's Proposed Improvements Plan (Exhibit C.2).

In order to ensure that future owners of the lots are aware of the tree preservation requirements, the applicant must record an Acknowledgement of Tree Preservation Requirements at the time of final plat.

This criterion is met, subject to the condition that development on Parcel 2 be carried out in conformance with the Proposed Improvements Plan (Exhibit C.2) and the applicant's arborist report (Exhibit A.2) and an Acknowledgement of Tree Preservation Requirements is recorded with the final plat.

G. Clearing, Grading and Land Suitability. The approval criteria of Chapter 33.635, Clearing, Grading and Land Suitability must be met.

Findings:

Clearing and Grading

The regulations of Chapter 33.635 ensure that the proposed clearing and grading is reasonable given the infrastructure needs, site conditions, tree preservation requirements, and limit the impacts of erosion and sedimentation to help protect water quality and aquatic habitat.

In this case, the site is primarily flat and is not located within the Potential Landslide Hazard Area. Therefore, no significant clearing or grading will be required on the site to make the new lots developable. In addition, there are no trees required to be preserved in the areas where new development on the site is anticipated. This criterion is met.

Land Suitability

The site is currently in residential use, and there is no record of any other use in the past. As indicated above, the site is relatively flat and contains no known geological hazards. Therefore, there are no anticipated land suitability issues and the new lots can be considered suitable for new development. This criterion is met.

K. Transportation impacts. The approval criteria of Chapter 33.641, Transportation Impacts, must be met; and,

Findings: The transportation system must be capable of safely supporting the proposed development in addition to the existing uses in the area. The Development Review Section of the Portland Bureau of Transportation has reviewed the application for its potential impacts regarding the public right-of-way, traffic impacts and conformance with adopted policies, street designations, and for potential impacts upon transportation services.

Based on the available evidence, PBOT estimates that the one new residence will generate approximately 10 new daily vehicle trips, with one trip occurring during each of the AM and PM peak hours. Existing standard frontage improvements, including sidewalks, will reduce the potential for conflicts between pedestrians and vehicles. The low vehicle speeds and volumes on SE 61st Avenue allow cyclists to safely share the roadway. For these reasons, PBOT staff has determined that there will be a minimal impact on existing facilities and capacity and no mitigation is required (see Exhibit E.2 for a detailed analysis). These criteria are met.

L. Services and utilities. The regulations and criteria of Chapters 33.651 through 33.654, which address services and utilities, must be met.

Findings: The regulations of Chapter 33.641 allow the traffic impacts caused by dividing and then developing land to be identified, evaluated, and mitigated for if necessary. Chapters 33.651 through 33.654 address water service standards, sanitary sewer disposal standards, stormwater management, utilities and rights of way. The criteria and standards are met as shown in the following table:

33.651 Water Service standard – See Exhibit E.3 for detailed bureau comments.
The Water Bureau has indicated that service is available to the site, as noted on page 2 of this report. The water service standards of 33.651 have been verified.
33.652 Sanitary Sewer Disposal Service standards – See Exhibit E.1 for detailed comments.
The Bureau of Environmental Services has indicated that service is available to the site, as noted on page 2 of this report. The sanitary sewer service standards of 33.652 have been verified.
33.653.020 & .030 Stormwater Management criteria and standards – See Exhibits E.1
No stormwater tract is proposed or required. Therefore, criterion A is not applicable.
BES reviews stormwater management facilities on private property for the feasibility of infiltration, pollution reduction, flow control, and off-site discharges. The applicant submitted a complete Simplified Approach form that describes infiltration test results of approximately 20 inches per hour. For future development on Parcel 1, the applicant proposes to infiltrate on-site runoff via an individual drywell. Runoff from the existing house discharges off-site via the sewer lateral, and therefore will not cross the proposed new property line. BES has no objections to the proposed stormwater management approach for the purpose of evaluating this land use proposal.

33.654.110.B.1 Through streets and pedestrian connections

Generally, through streets should be provided no more than 530 feet apart and at least 200 feet apart. The block on which the subject property is located does not meet the noted spacing requirements in the north-south direction, however existing development patterns and the inability for abutting lots to further divide preclude a through street or pedestrian connection. So, although the optimum spacing criteria would indicate the need for an east-west/north-south through street or pedestrian connection at this site, there is no practicable opportunity to provide them in this land division. In addition, the site is not within an area that has an adopted Master Street Plan, so criterion d. does not apply.

33.654.120.B & C Width & elements of the right-of-way – See Exhibit E.2 for bureau comment

In reviewing this land division, Portland Transportation relies on accepted civil and traffic engineering standards and specifications to determine if existing street improvements for motor vehicles, pedestrians and bicyclists can safely and efficiently serve the proposed new development. Portland Transportation has not identified or been made aware of any factors related to this proposal that lead to a conclusion other than that one additional dwelling can be safely served by this existing street without having any significant impact on the level of service provided. This criterion is met.

33.654.130.A - Utilities (defined as telephone, cable, natural gas, electric, etc.)

Any easements that may be needed for private utilities that cannot be accommodated within the adjacent right-of-ways can be provided on the final plat. At this time no specific utility easements adjacent to the right-of-way have been identified as being necessary. This criterion is met.

DEVELOPMENT STANDARDS

Development standards that are not relevant to the land division review, have not been addressed in the review, but will have to be met at the time that each of the proposed lots is developed.

Existing development that will remain after the land division. The existing development on the site will remain and be located on Parcel 2. The division of the property may not cause the structures to move out of conformance or further out of conformance to any development standard applicable in the R5 zone. Per 33.700.015, if a proposed land division will cause conforming development to move out of conformance with any regulation of the zoning code, and if the regulation may be adjusted, the land division request must include a request for an adjustment (Please see section on Other Technical Standards for Building Code standards.)

In this case, there is one Zoning Code standard that relates to existing development on the site:

- **Minimum Setbacks** – The existing house identified to remain on the site must meet the required Zoning Code setbacks from the proposed new lot lines. Alternatively, existing buildings must be set back from the new lot lines in conformance with an approved Adjustment or other Land Use Review decision that specifically approves alternative setbacks. The existing house will be 7 feet from the new property line. Therefore, the required setbacks are being met. To ensure this standard continues to be met at the final plat stage, the final plat must be accompanied by a supplemental survey showing the location of the existing building relative to the adjacent new lot lines.

With the conditions noted above, this land division proposal can meet the requirements of 33.700.015.

OTHER TECHNICAL REQUIREMENTS

Technical decisions have been made as part of this review process. These decisions have been made based on other City Titles, adopted technical manuals, and the technical expertise of appropriate service agencies. These related technical decisions are not considered land use actions. If future technical decisions result in changes that bring the project out of conformance with this land use decision, a new land use review may be required. The following is a summary of technical service standards applicable to this preliminary partition proposal.

Bureau	Code Authority and Topic
Development Services/503-823-7300 www.portlandonline.com/bds	Title 24 – Building Code, Flood plain Title 10 – Erosion Control, Site Development Administrative Rules for Private Rights-of-Way
Environmental Services/503-823-7740 www.portlandonline.com/bes	Title 17 – Sewer Improvements 2008 Stormwater Management Manual
Fire Bureau/503-823-3700 www.portlandonline.com/fire	Title 31 Policy B-1 – Emergency Access
Transportation/503-823-5185 www.portlandonline.com/transportation	Title 17 – Public Right-of-Way Improvements Transportation System Plan
Urban Forestry (Parks)/503-823-4489 www.portlandonline.com/parks	Title 20 – Street Trees and other Public Trees
Water Bureau/503-823-7404 www.portlandonline.com/water	Title 21 – Water availability

As authorized in Section 33.800.070 of the Zoning Code conditions of approval related to these technical standards have been included in the Administrative Decision on this proposal.

- The applicant must meet the requirements of the Fire Bureau in regards to addressing requirements; ensuring adequate hydrant flow and residential hydrant spacing; and fire apparatus access, including aerial access. These requirements are based on the technical standards of Title 31 and Fire Bureau Policy B-1.

CONCLUSIONS

The applicant has proposed a 2-parcel partition, as shown on the attached preliminary plan (Exhibit C.2). As discussed in this report, the relevant standards and approval criteria have been met, or can be met with conditions. The primary issues identified with this proposal are tree preservation and fire bureau technical standards.

With conditions of approval that address these requirements this proposal can be approved.

ADMINISTRATIVE DECISION

Approval of a Preliminary Plan for a 2-parcel partition, that will result in standard lots for detached single-family homes, as illustrated with Exhibit C.2, subject to the following conditions:

A. Supplemental Plan. Three copies of an additional supplemental plan shall be submitted with the final plat survey for Land Use review and approval. That plan must portray how the conditions of approval listed below are met. In addition, the supplemental plan must show the surveyed location of the following:

- Any buildings or accessory structures on the site at the time of the final plat application;
- Any driveways and off-street vehicle parking areas on the site at the time of the final plat application;
- Any other information specifically noted in the conditions listed below.

B. The final plat must show the following:

1. A recording block for each of the legal documents such as maintenance agreement(s), acknowledgement of special land use conditions, or Declarations of Covenants, Conditions, and Restrictions (CC&Rs) as required by Condition C.3 below. The recording block(s) shall, at a minimum, include language substantially similar to the following example: "An Acknowledgement of Tree Preservation Requirements has been recorded as document no. _____, Multnomah County Deed Records."

C. The following must occur prior to Final Plat approval:

Utilities

1. The applicant shall meet the requirements of the Fire Bureau for residential hydrant spacing. The applicant must provide verification to the Fire Bureau that Appendix C of the Fire Code is met.
2. The applicant shall meet the requirements of the Fire Bureau for ensuring adequate hydrant flow from the nearest hydrant. The applicant must provide verification to the Fire Bureau that Appendix B of the Fire Code is met, the exception is used, or provide an approved Fire Code Appeal prior final plat approval.

Required Legal Documents

3. The applicant shall execute an Acknowledgement of Tree Preservation Requirements that notes tree preservation requirements that apply to Parcel 2. A copy of the approved Tree Preservation Plan must be included as an Exhibit to the Acknowledgement. The acknowledgment shall be recorded with Multnomah County and referenced on the final plat.

D. The following conditions are applicable to site preparation and the development of individual lots:

1. Development on Parcel 2 shall be in conformance with the Proposed Improvements Plan (Exhibit C.2 and the applicant's arborist report (Exhibit A.2)). Specifically, Tree #5 is required to be preserved, with the root protection zone indicated on Exhibit C.2. Tree protection fencing is required along the root protection zone of each tree to be preserved. The fence must be 6-foot high chain link and be secured to the ground with 8-foot metal posts driven into the ground. Encroachment into the specified root protection zones may only occur under the supervision of a certified arborist. Planning and Zoning approval of development in the root protection zones is subject to receipt of a report from an arborist, explaining that the arborist has approved of the specified methods of construction, and that the activities will be performed under his supervision.
2. The applicant must meet the addressing requirements of the Fire Bureau for Parcel 1. The location of the house numbers must be shown on the building permit.
3. If required, the applicant must meet any conditions identified through a Fire Code Appeal, which could include installation of residential sprinklers in the new dwelling on Parcel 1. Please refer to the final plat approval report for details on whether or not this requirement applies.
4. The applicant must provide a fire access way that meets the Fire Bureau requirements related to aerial fire department access. Aerial access applies to buildings that exceed 30 feet in height as measure to the bottom of the eave of the structure or the top of the parapet for a flat roof.

Staff Planner: Rachel Whiteside

Decision rendered by: RWiteside on **February 20, 2014**
By authority of the Director of the Bureau of Development Services

Decision mailed February 27, 2014.

About this Decision. This land use decision is **not a permit** for development. A Final Plat must be completed and recorded before the proposed lots can be sold or developed. Permits may be required prior to any work. Contact the Development Services Center at 503-823-7310 for information about permits.

Procedural Information. The application for this land use review was submitted on October 24, 2013, and was determined to be complete on January 7, 2014.

Zoning Code Section 33.700.080 states that Land Use Review applications are reviewed under the regulations in effect at the time the application was submitted, provided that the application is complete at the time of submittal, or complete within 180 days. Therefore this application was reviewed against the Zoning Code in effect on October 24, 2013.

ORS 227.178 states the City must issue a final decision on Land Use Review applications within 120-days of the application being deemed complete. The 120-day review period may be waived or extended at the request of the applicant. In this case, the applicant did not waive or extend the 120-day review period. Unless further extended by the applicant, **the 120 days will expire on: May 8, 2014.**

Some of the information contained in this report was provided by the applicant.

As required by Section 33.800.060 of the Portland Zoning Code, the burden of proof is on the applicant to show that the approval criteria are met. The Bureau of Development Services has independently reviewed the information submitted by the applicant and has included this information only where the Bureau of Development Services has determined the information satisfactorily demonstrates compliance with the applicable approval criteria. This report is the decision of the Bureau of Development Services with input from other City and public agencies.

Conditions of Approval. If approved, this project may be subject to a number of specific conditions, listed above. Compliance with the applicable conditions of approval must be documented in all related permit applications. Plans and drawings submitted during the permitting process must illustrate how applicable conditions of approval are met. Any project elements that are specifically required by conditions of approval must be shown on the plans, and labeled as such.

These conditions of approval run with the land, unless modified by future land use reviews. As used in the conditions, the term "applicant" includes the applicant for this land use review, any person undertaking development pursuant to this land use review, the proprietor of the use or development approved by this land use review, and the current owner and future owners of the property subject to this land use review.

This decision, and any conditions associated with it, is final. It may be appealed to the Oregon Land Use Board of Appeals (LUBA), within 21 days of the date the decision is mailed, as specified in the Oregon Revised Statute (ORS) 197.830. Among other things, ORS 197.830 requires that a petitioner at LUBA must have submitted written testimony during the comment period for this land use review. Contact LUBA at 775 Summer St NE Suite 330, Salem, OR 97301-1283 or phone 1-503-373-1265 for further information.

The file and all evidence on this case are available for your review by appointment only. Please call the Request Line at our office, 1900 SW Fourth Avenue, Suite 5000, phone 503-823-7617, to schedule an appointment. I can provide some information over the phone. Copies of all information in the file can be obtained for a fee equal to the cost of services. Additional information about the City of Portland, city bureaus, and a digital copy of the Portland Zoning Code is available on the internet at www.portlandonline.com.

Recording the land division. The final land division plat **must** be submitted to the City **within three years** of the date of the City's final approval of the preliminary plan. This final plat must be recorded with the County Recorder and Assessors Office after it is signed by the Planning Director or delegate, the City Engineer, and the City Land Use Hearings Officer, and approved by the County Surveyor. **The approved preliminary plan will expire unless a final plat is submitted within three years of the date of the City's approval of the preliminary plan.**

EXHIBITS

NOT ATTACHED UNLESS INDICATED

- A. Applicant's Statement:
 - 1. Land Division Narrative
 - 2. Arborist Report
 - 3. Stormwater Narrative and Simplified Approach Form
 - 4. Transportation Narrative
- B. Zoning Map (attached)
- C. Plans/Drawings:
 - 1. Existing Conditions Plan
 - 2. Proposed Improvements Plan (attached)
 - 3. Preliminary Plat
- D. Notification information:
 - 1. Mailing list
 - 2. Mailed notice
- E. Agency Responses:
 - 1. Bureau of Environmental Services
 - 2. Bureau of Transportation Engineering and Development Review
 - 3. Water Bureau
 - 4. Fire Bureau
 - 5. Site Development Review Section of BDS
 - 6. Bureau of Parks, Forestry Division
- F. Correspondence: *none received*
- G. Other:
 - 1. Original LU Application
 - 2. Incomplete Letter, sent

The Bureau of Development Services is committed to providing equal access to information and hearings. Please notify us no less than five business days prior to the event if you need special accommodations. Call 503-823-7300 (TTY 503-823-6868).

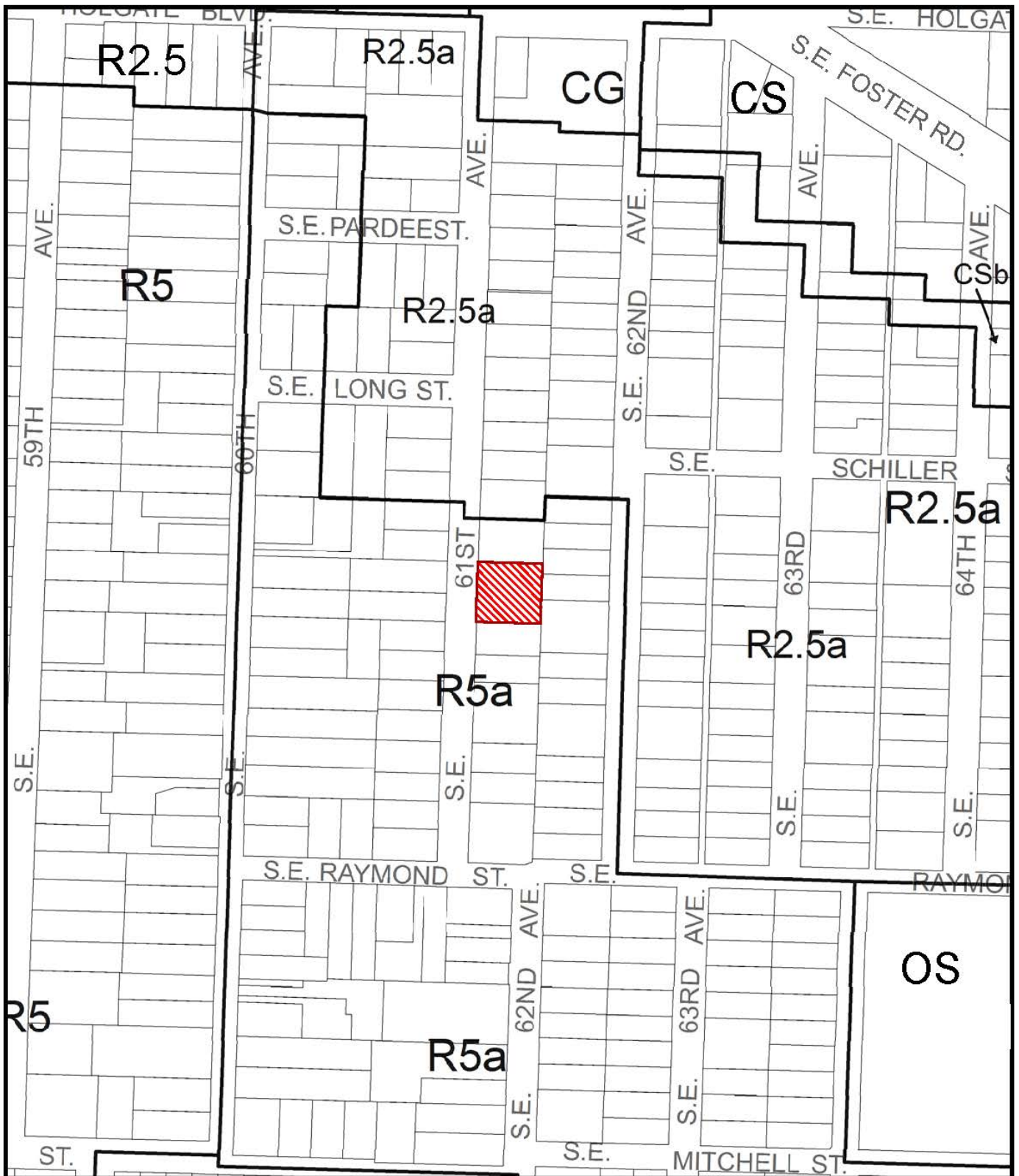

ZONING



File No. LU 13-220901 LDP
 1/4 Section 3536,3537
 Scale 1 inch = 200 feet
 State_Id 1S2E18AA 4100
 Exhibit B (Jan 09,2014)

Proposed Improvements

TENTATIVE PARTITION PLAN

TRACT OF LAND
IN THE NE 1/4 OF SEC. 18, T1S, R2E, W.M., CITY OF CITY OF
PORTLAND, MULTNOMAH COUNTY, OREGON.

DATE: SEPTEMBER 21, 2013 SCALE: 1" = 20'

POINT "A"
1/4" BRASS DISC
N.W. CORNER SECTION 17
B.T. BOOK H. PAGE 232
HELD

FND. MM
HELD

FND. MM
HELD

FND. MM
HELD

FND. MM
HELD

FND. MM
HELD

FND. MM
HELD

FND. MM
HELD

FND. MM
HELD

FND. MM
HELD

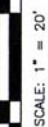

NARRATIVE:

THE PURPOSE OF THIS SURVEY IS TO ESTABLISH THE BOUNDARIES OF THAT TRACT OF LAND DESCRIBED IN DEED DOCUMENT NUMBER, MULTNOMAH COUNTY DEED RECORDS AND TO PARTITION SAID TRACT AS SHOWN PER THE CITY OF PORTLAND PLANNING FILE.
SAID TRACT OF LAND WAS SURVEYED BY THIS FIRM IN SN AND USED AS THE BASIS OF BEARINGS AND CONTROL.

REGISTERED
PROFESSIONAL
LAND SURVEYOR
Michael Lee Manwell
OREGON
MICHAEL LEE MANWELL
57148
RENEWALS: 12-37-14

LEGEND:

- MM FND. 5/8" I.R. WITH ORANGE PLASTIC PER PENDING LOT LINE ADJUSTMENT (HELD)
- I.R. IRON ROD
- TO BE SET 5/8" BY 30" I.R. WITH ORANGE PLASTIC CAP MARKED, "MANWELL LS 57148"
- FND. FOUND
- SN SURVEY NUMBER, MULTNOMAH COUNTY SURVEY RECORDS
- () RECORD DATA AS INDICATED

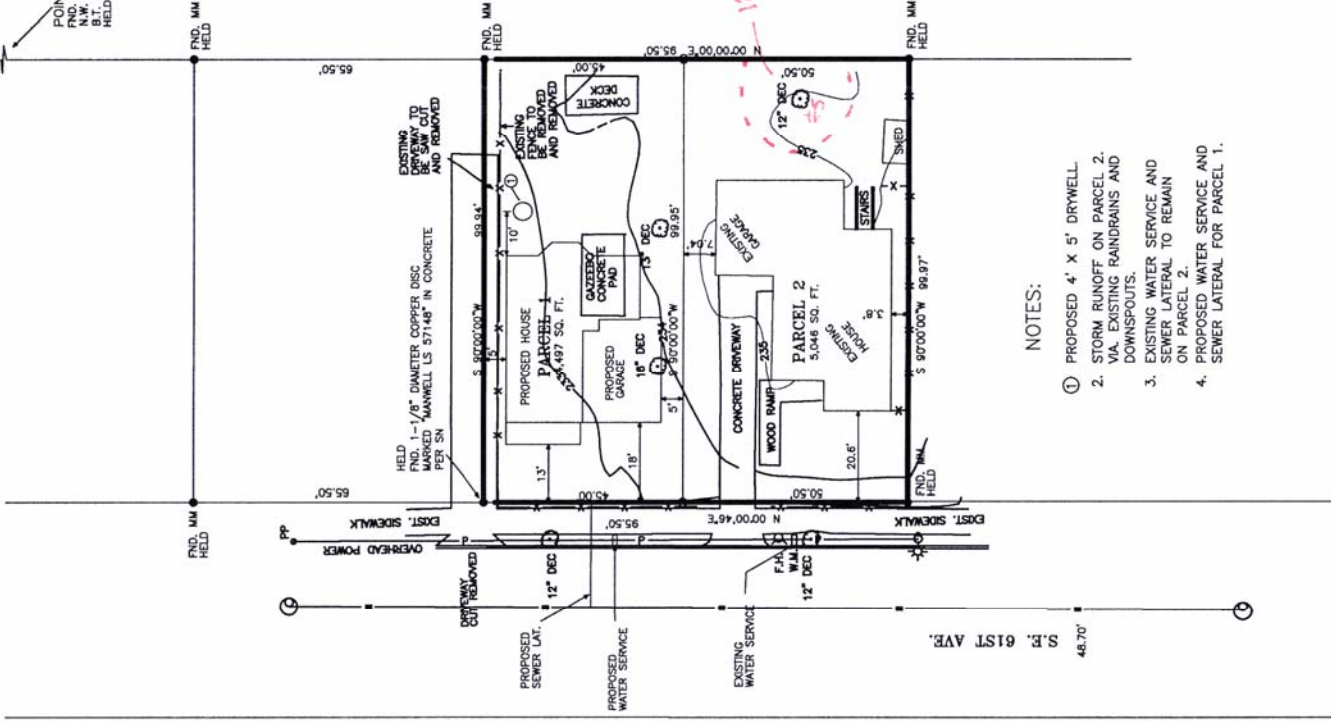

NOTES:

1. PROPOSED 4' X 5' DRYWELL.
2. STORM RUNOFF ON PARCEL 2. VIA. EXISTING RAINDRAINS AND DOWNSPOUTS.
3. EXISTING WATER SERVICE AND SEWER LATERAL TO REMAIN ON PARCEL 2.
4. PROPOSED WATER SERVICE AND SEWER LATERAL FOR PARCEL 1.

13.220901 LDP
Exhibit C-2

MICHAEL LEE MANWELL
Professional Land Surveyor
2847 SE 18TH CIRCLE
GRESHAM, OREGON 97080
(503) 661-5270