Display Derivation Assignment (GMWHEREUSED)

Purpose

Use this procedure to view where derivation assignment tools are used.

Trigger

Perform this procedure when you want to know where derivation tools are used.

Prerequisites

Maintain GM Derivation Strategy (GMDERIVE).

Menu Path

N/A

Transaction Code

GMWHEREUSED

Helpful Hints

- R/O/C column in tables represents Required, Optional, or Conditional entry.
- This transaction displays the GM derivation assignments. It does not make edits. To change rule values, use GMDERIVER.

Display Derivation Assignment (GMWHEREUSED)

Procedure

1. Start the transaction using the menu path or transaction code. The *Where-Used Lists: Object Assignment to GM Derivation Tool* screen displays.

Where-Used Lists: Object Assignment to GM Derivation Tool

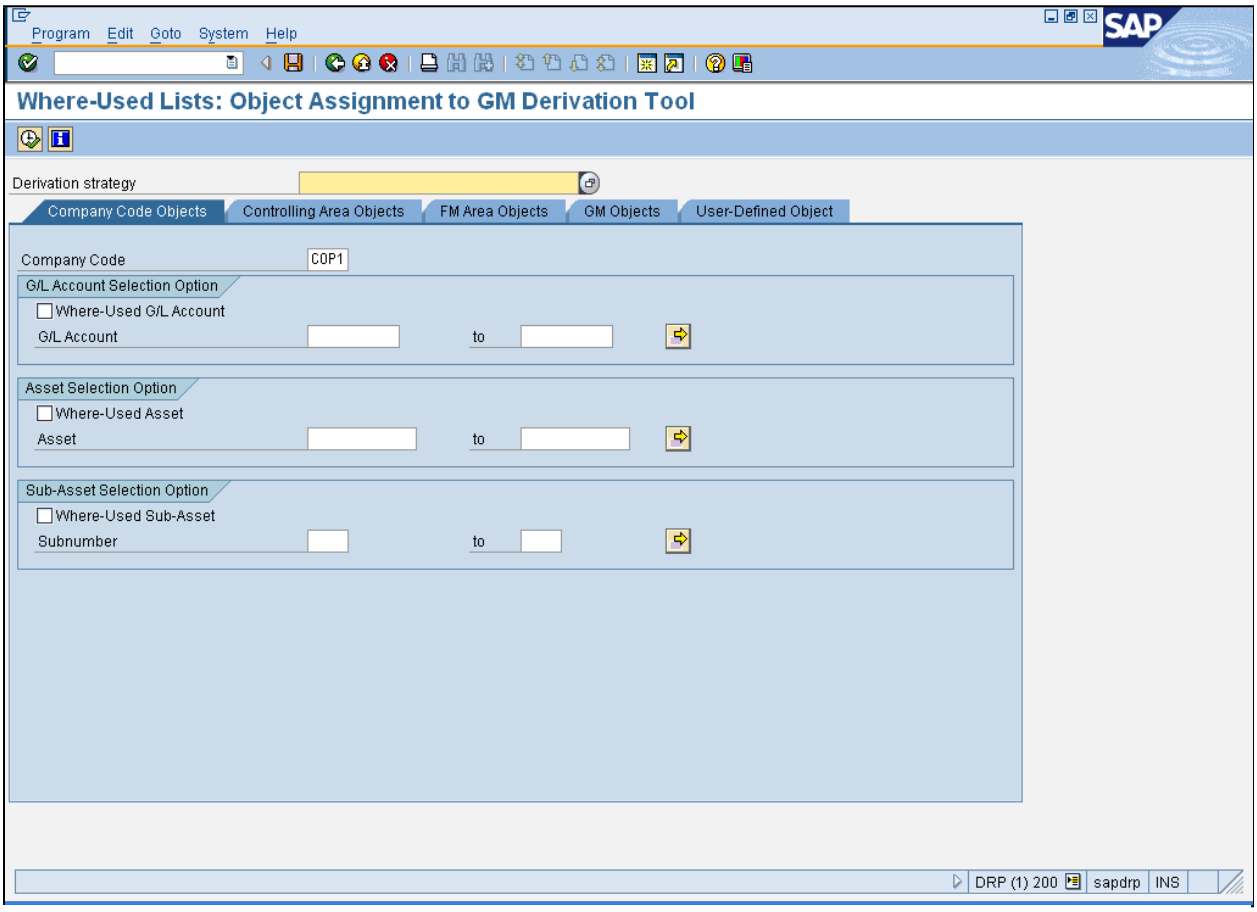

2. As required, complete/review the following fields:

Field	R/O/C	Description

Display Derivation Assignment (GMWHEREUSED)

Field	R/O/C	Description
Derivation strategy	R	Used to facilitate correct and complete document entry across modules, it defines rules for how fields are filled by the system — determining the steps the system navigates when the user creates or saves a transaction. **Example:** COP1GM

3. Click **Enter** .

4. Click **GM Objects** tab GM Objects .

Where-Used Lists: Object Assignment to GM Derivation Tool

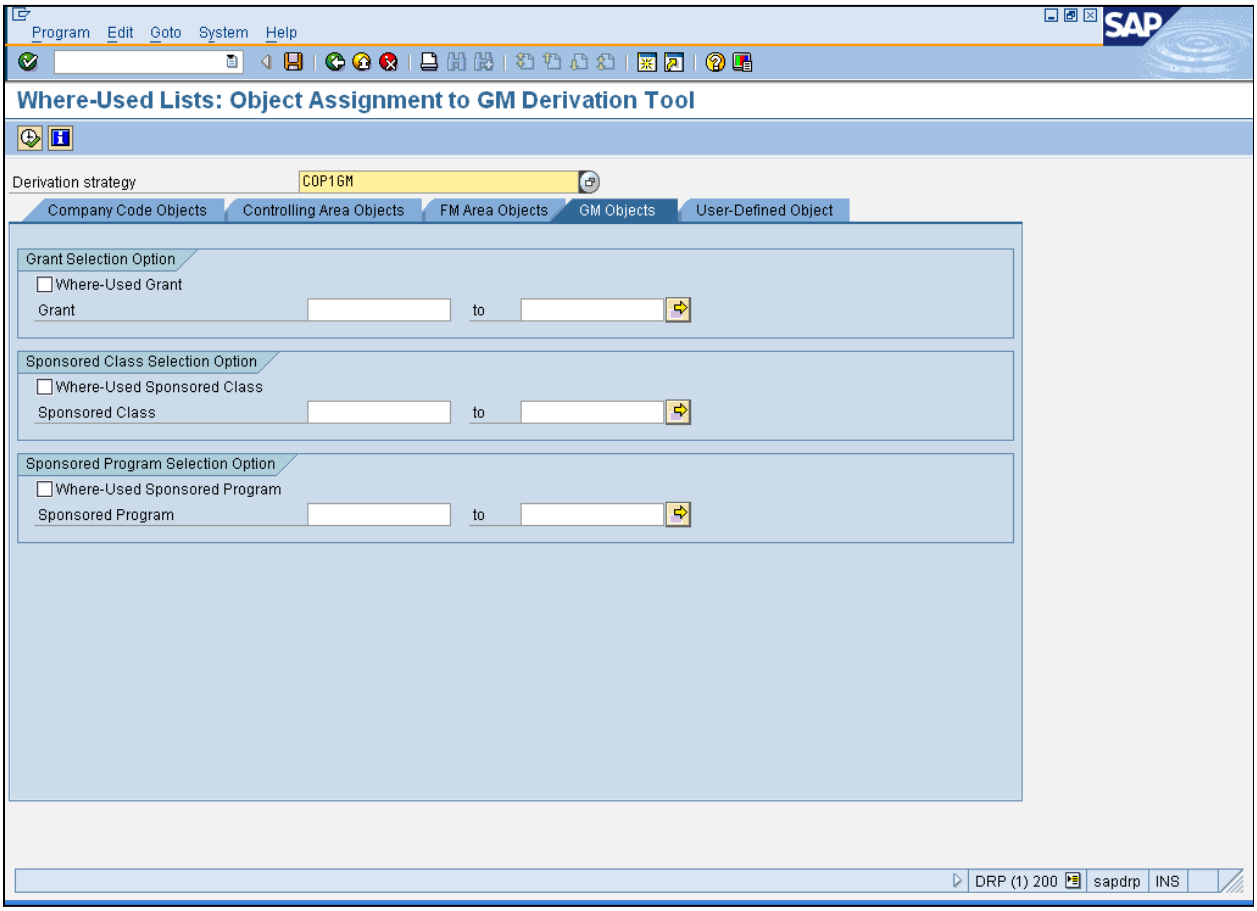

Display Derivation Assignment (GMWHEREUSED)

5. As required, complete/review the following fields:

Field	R/O/C	Description
Grant	R	A grant contains terms and conditions for the control, use, reporting and reimbursement of sponsor funding. The grant number consists of eight characters to enable tracking at the bureau level. The first four digits are based on the business area, while the last four are sequential numbers. **Example:** ES000001

6. Select **Where-Used Grant** Where-Used Grant .

7. Click **Execute** . The *Display Derivation Tool Assignments* screen displays.

Display Derivation Assignment (GMWHEREUSED)

Display Derivation Tool Assignments

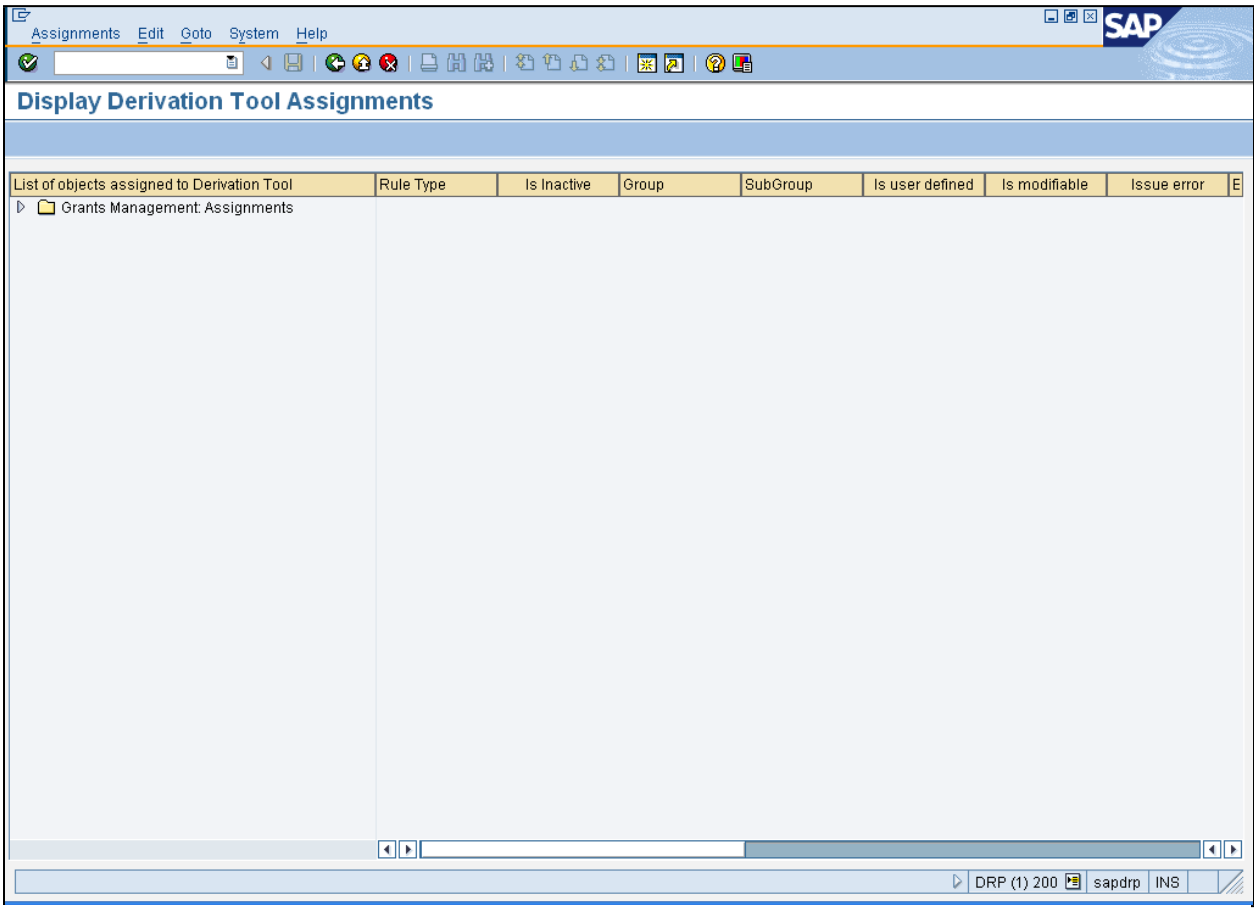

8. Click the **Grants Management: Assignments** tree item 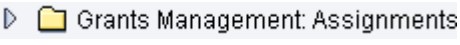

.

9. Click **10a: Read Sponsor from Grant Master Data** tree item 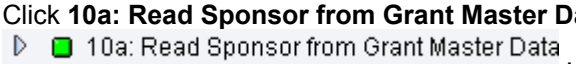

.

10. Click **Conditions** tree item 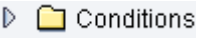

.

11. Click **Source Fields** tree item 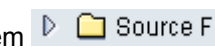

.

12. Click **Key Fields assigned to source** tree item 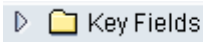

.

13. Click **Target Fields** tree item

.

14. Click **Value Fields assigned to target** tree item 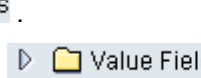

.

Display Derivation Assignment (GMWHEREUSED)

15. Click **Additional parameters** tree item Additional parameters.

16. Click **10: Sponsored Class from GL, Sponsor** Grant tree item 10: Sponsored Class from GL, Sponsor & (.

17. Click **Conditions** tree item Conditions.

18. Click **Source Fields** tree item Source Fields.

19. Click **Target Fields** tree item Target Fields.

20. Click **Additional parameters** tree item Additional parameters.

Display Derivation Tool Assignments

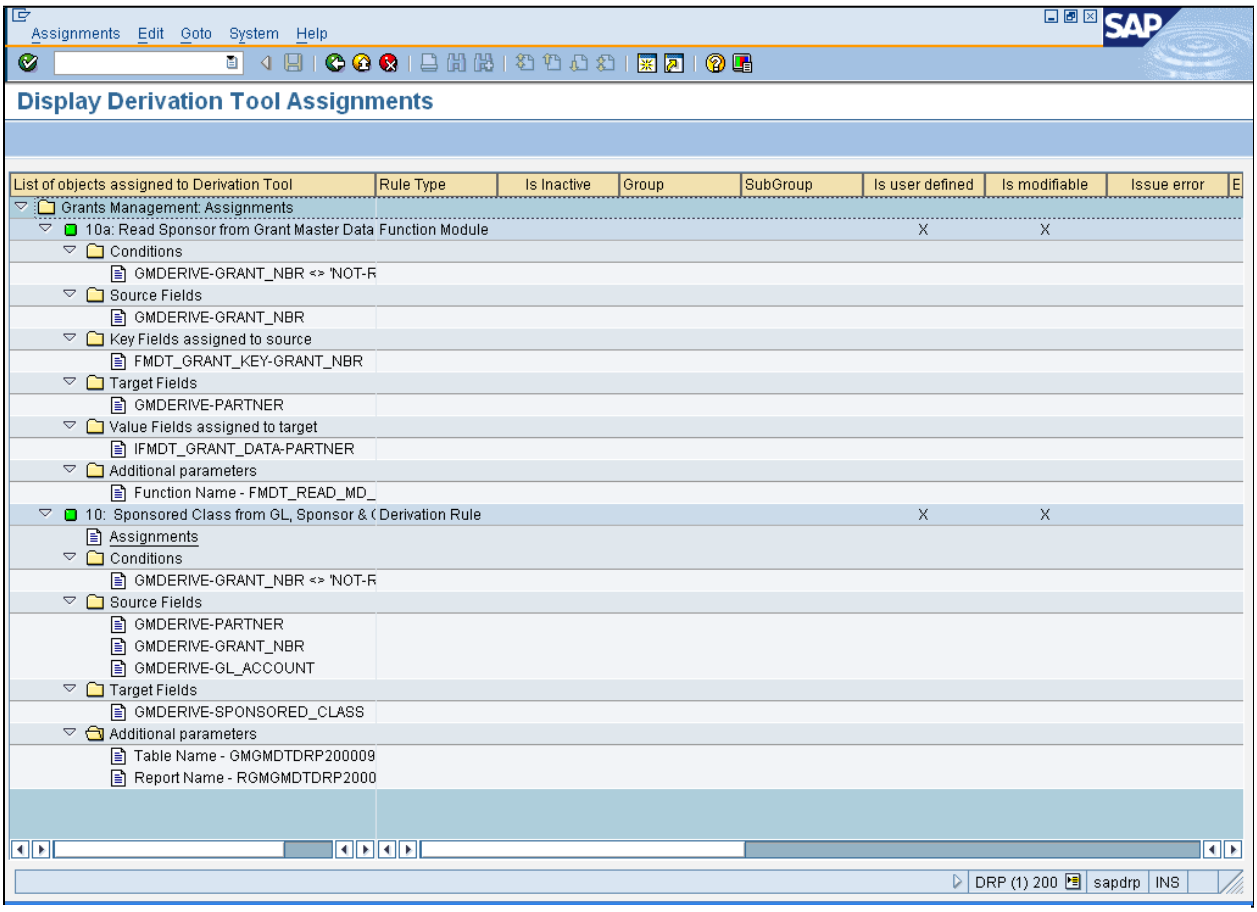

21. Click **Assignments** tree item Assignments. The *Display Derivation Tool Assignments* screen updates with the *Sponsored Class from GL, Sponsor* table.

Display Derivation Assignment (GMWHEREUSED)

Display Derivation Tool Assignments

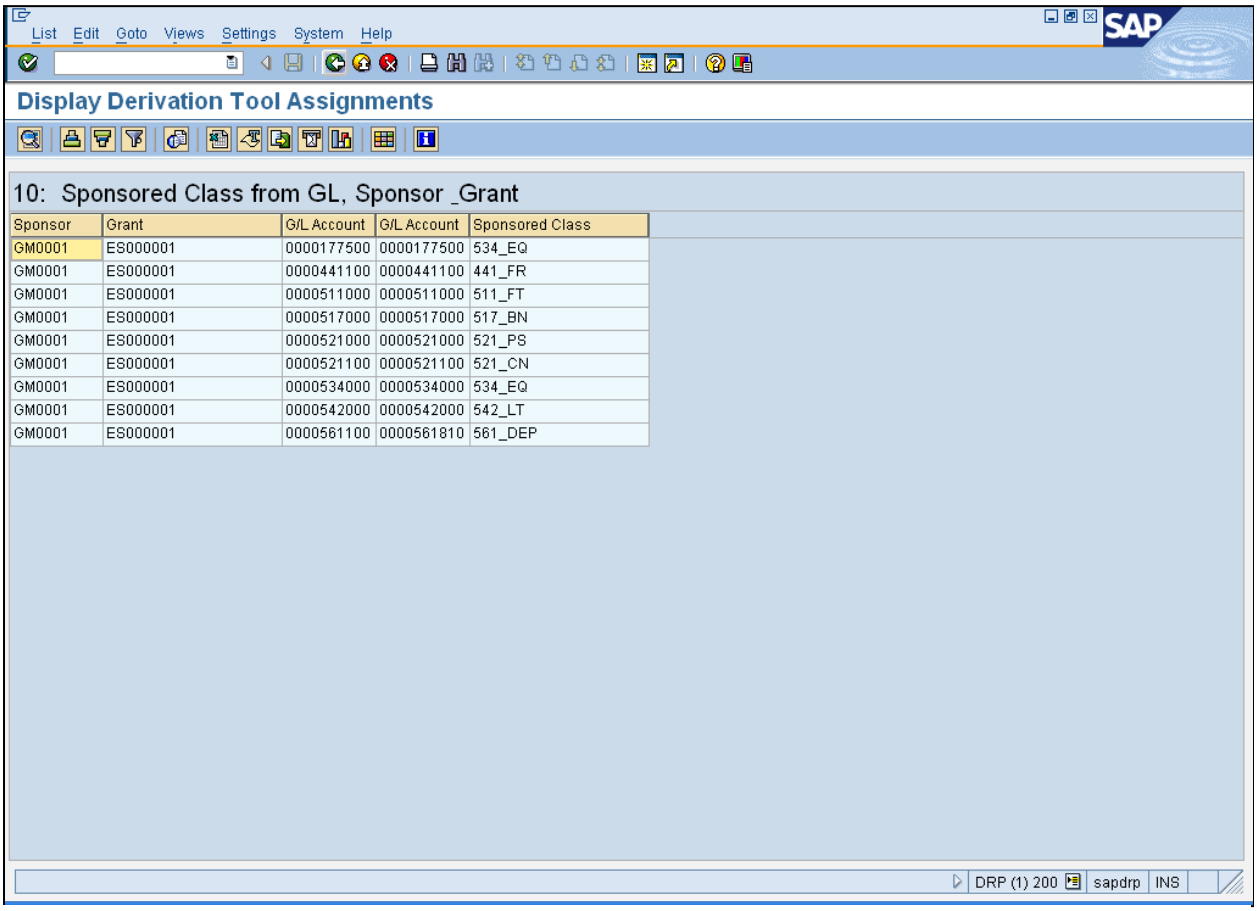

Sponsor	Grant	G/L Account	G/L Account	Sponsored Class
GM0001	ES000001	0000177500	0000177500	534_EQ
GM0001	ES000001	0000441100	0000441100	441_FR
GM0001	ES000001	0000511000	0000511000	511_FT
GM0001	ES000001	0000517000	0000517000	517_BN
GM0001	ES000001	0000521000	0000521000	521_PS
GM0001	ES000001	0000521100	0000521100	521_CN
GM0001	ES000001	0000534000	0000534000	534_EQ
GM0001	ES000001	0000542000	0000542000	542_LT
GM0001	ES000001	0000561100	0000561810	561_DEP

22. Click **Back** . The *Display Derivation Tool Assignments* screen displays the tree structure.

23. Click **Back** . The *Where-Used Lists: Object Assignment to GM Derivation Tool* screen displays.

Display Derivation Assignment (GMWHEREUSED)

Where-Used Lists: Object Assignment to GM Derivation Tool

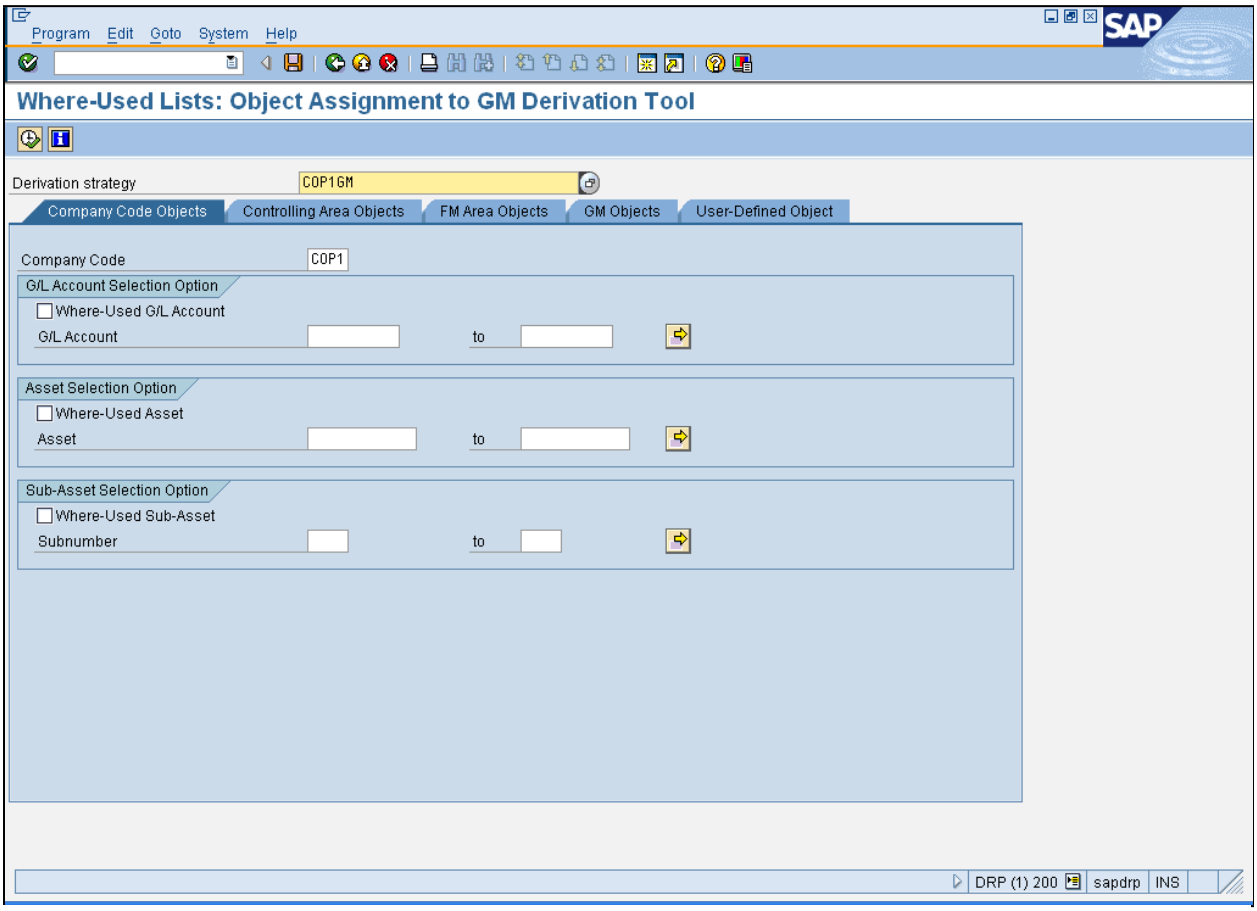

24. Click **GM Objects** tab 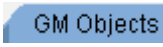

.

Display Derivation Assignment (GMWHEREUSED)

Where-Used Lists: Object Assignment to GM Derivation Tool

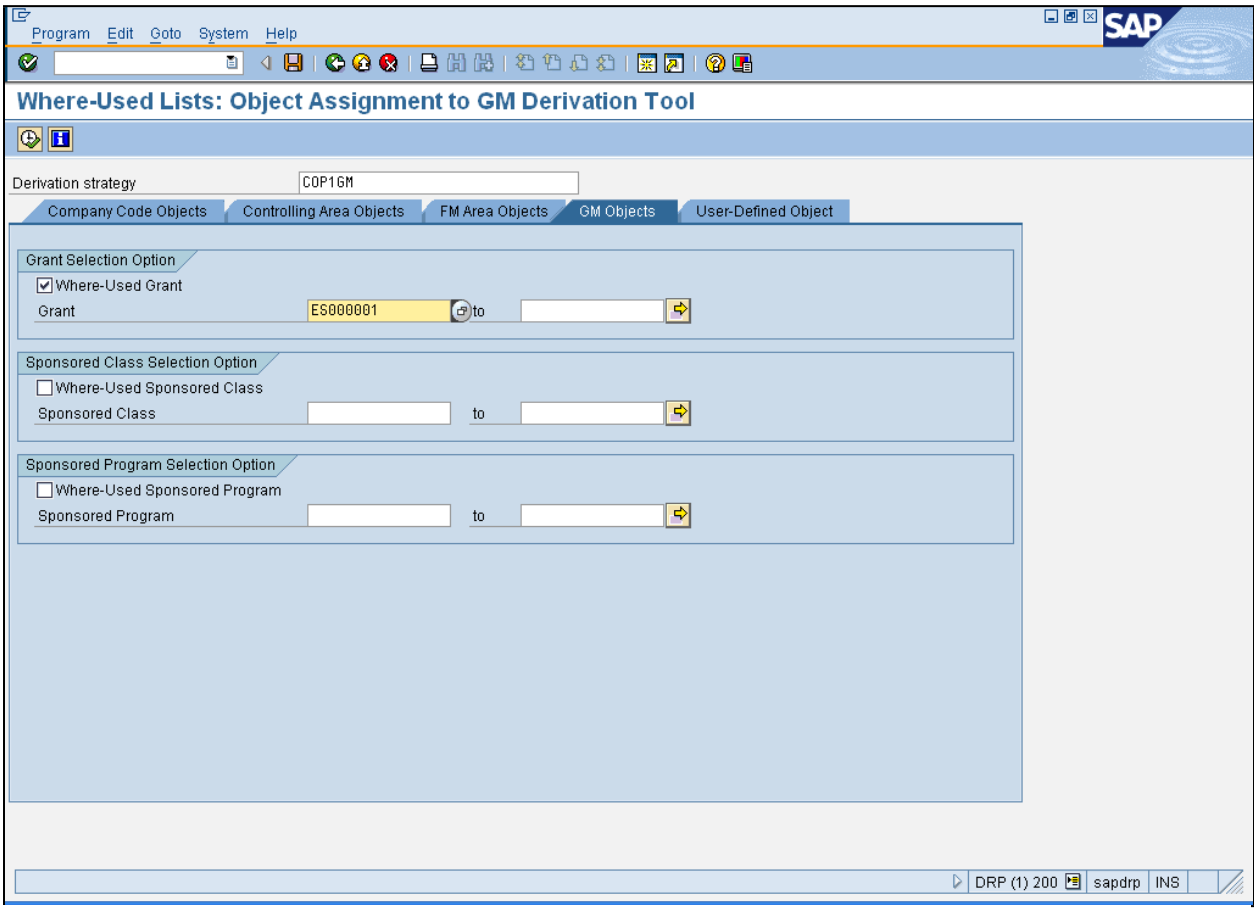

25. As required, complete/review the following fields:

Field	R/O/C	Description
Grant	R	A grant contains terms and conditions for the control, use, reporting and reimbursement of sponsor funding. The grant number consists of eight characters to enable tracking at the bureau level. The first four digits are based on the business area, while the last four are sequential numbers. **Example:**

Display Derivation Assignment (GMWHEREUSED)

Field	R/O/C	Description
Sponsored Program	R	The sponsored program provides a link between GM and Funds Management (FM). In particular, it provides a link to funds centers, functional areas, and funded programs for the purpose of budget transfers. The sponsored program reflects the sponsor's objectives. The field has nine digits, with the first two representing the business area. **Example:**

26. Click **Matchcode** . The *Where-Used Lists: Object Assignments* dialog box displays.

Display Derivation Assignment (GMWHEREUSED)

Sponsored Program (1) 5 Entries found

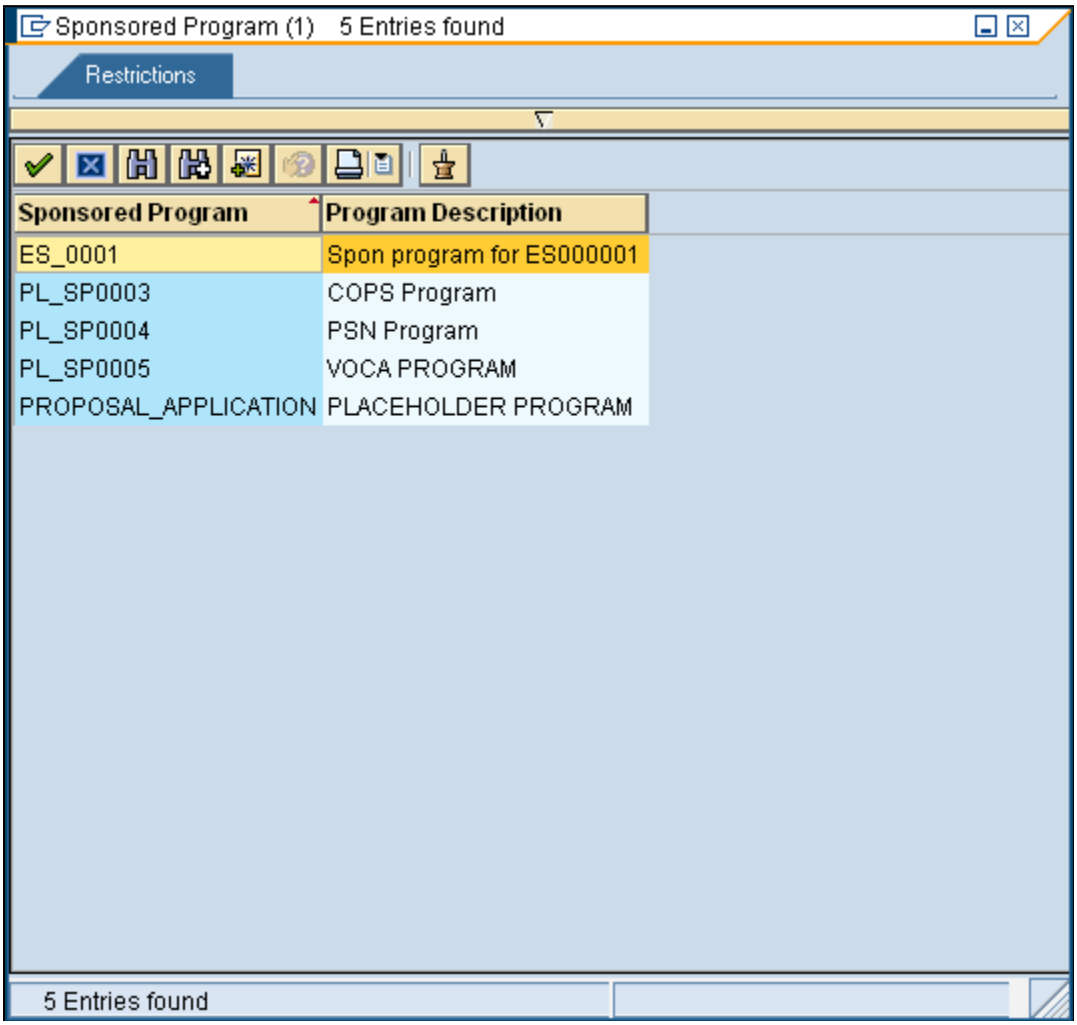

27. Double-click **PL_SP0004** PL_SP0004 .

28. Click **Execute** . The *Display Derivation Tool Assignments* screen displays.

Display Derivation Assignment (GMWHEREUSED)

Display Derivation Tool Assignments

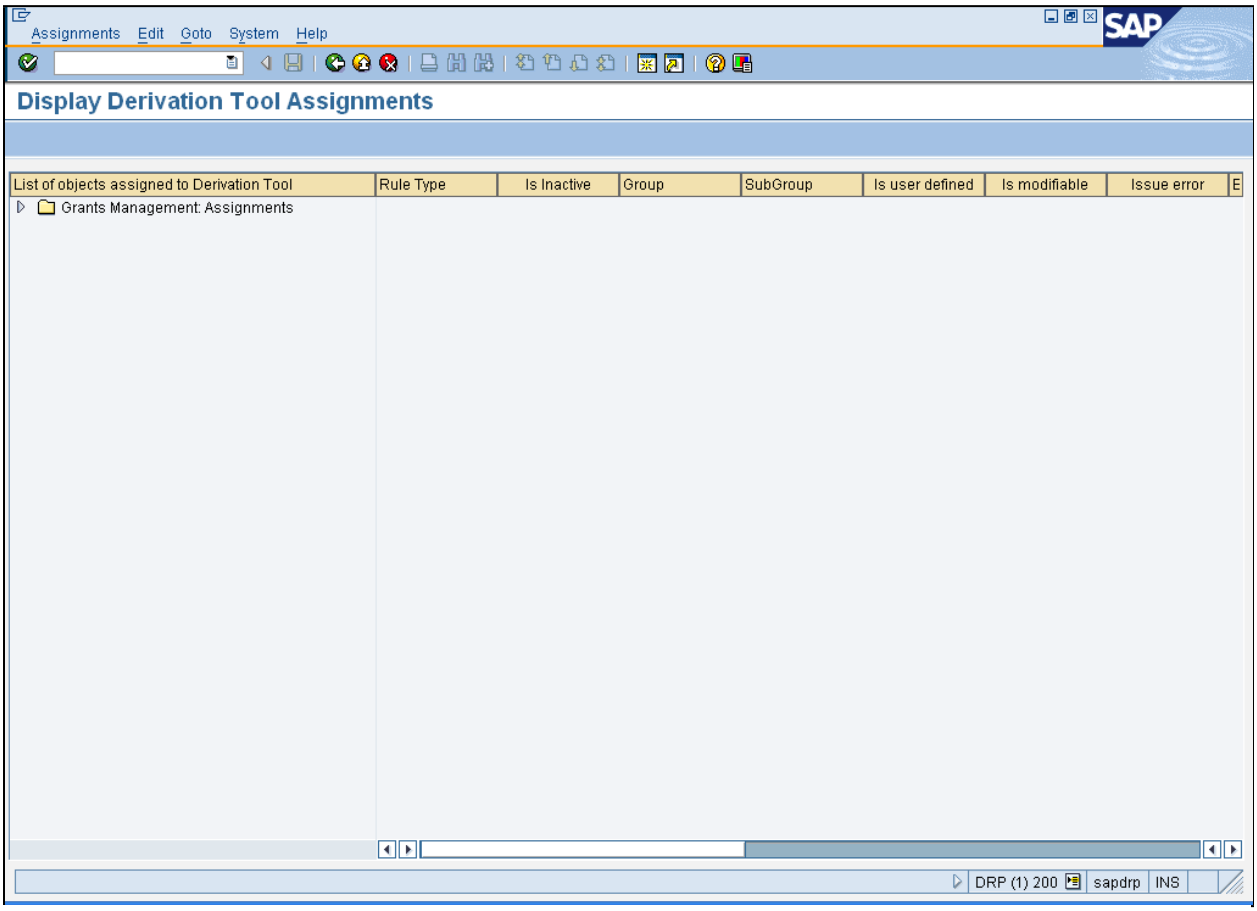

29. Click **Grants Management: Assignments** tree item 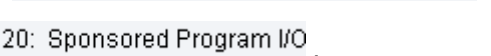

.

30. Click **20: Sponsored Program I/O** tree item

.

31. Click **Assignments** tree item 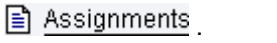

.

32. Click **Back** after verifying the data. The *Display Derivation Tool Assignments* screen shows the tree structure.

33. Click **Back** . The *Where-Used Lists: Object Assignment to GM Derivation Tool* screen displays.

34. Click **GM Objects** tab 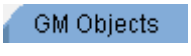

.

Display Derivation Assignment (GMWHEREUSED)

Where-Used Lists: Object Assignment to GM Derivation Tool

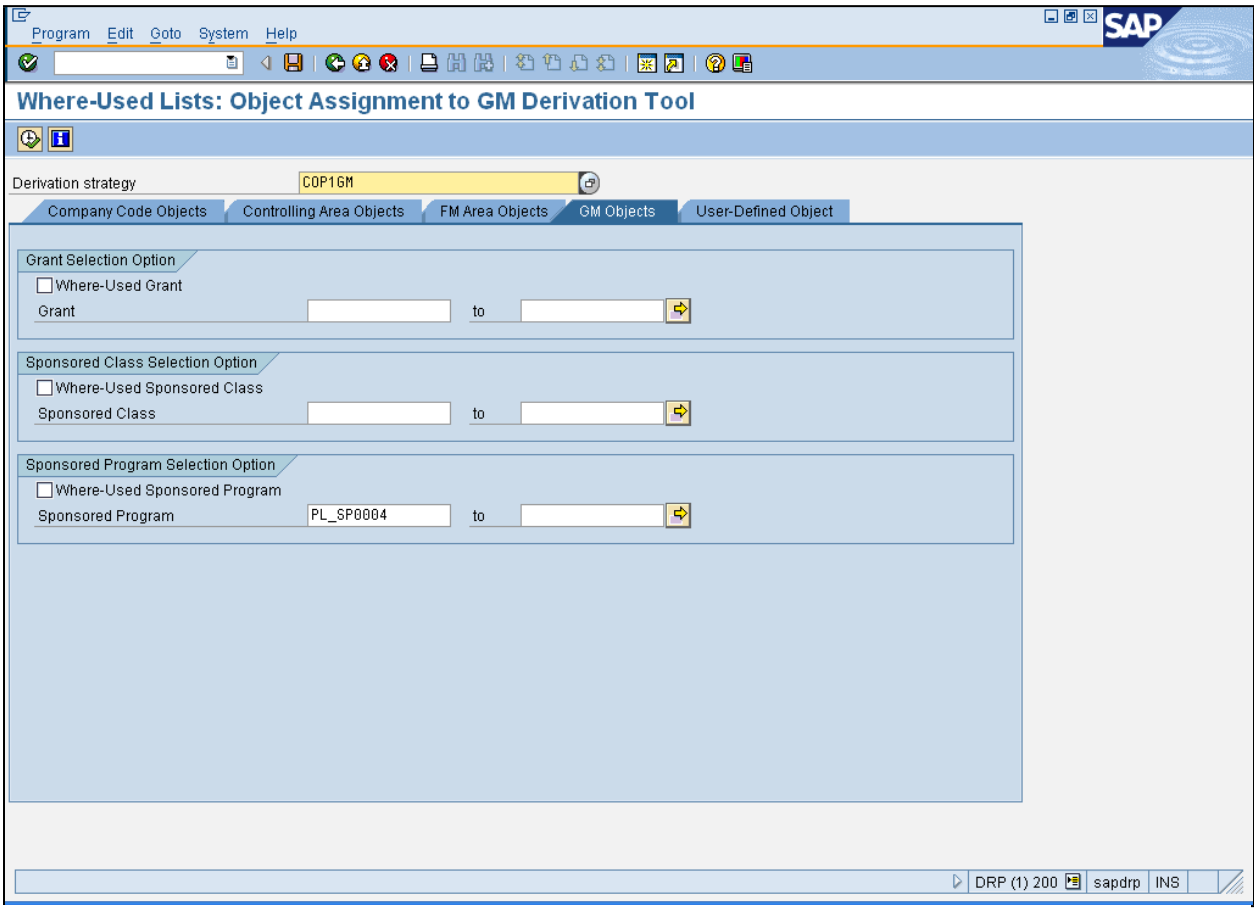

35. Select **Where-Used Sponsored Program** 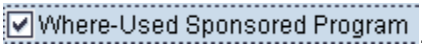

.

36. Click **Execute** . The *Display Derivation Tool Assignments* screen displays.

Display Derivation Assignment (GMWHEREUSED)

Display Derivation Tool Assignments

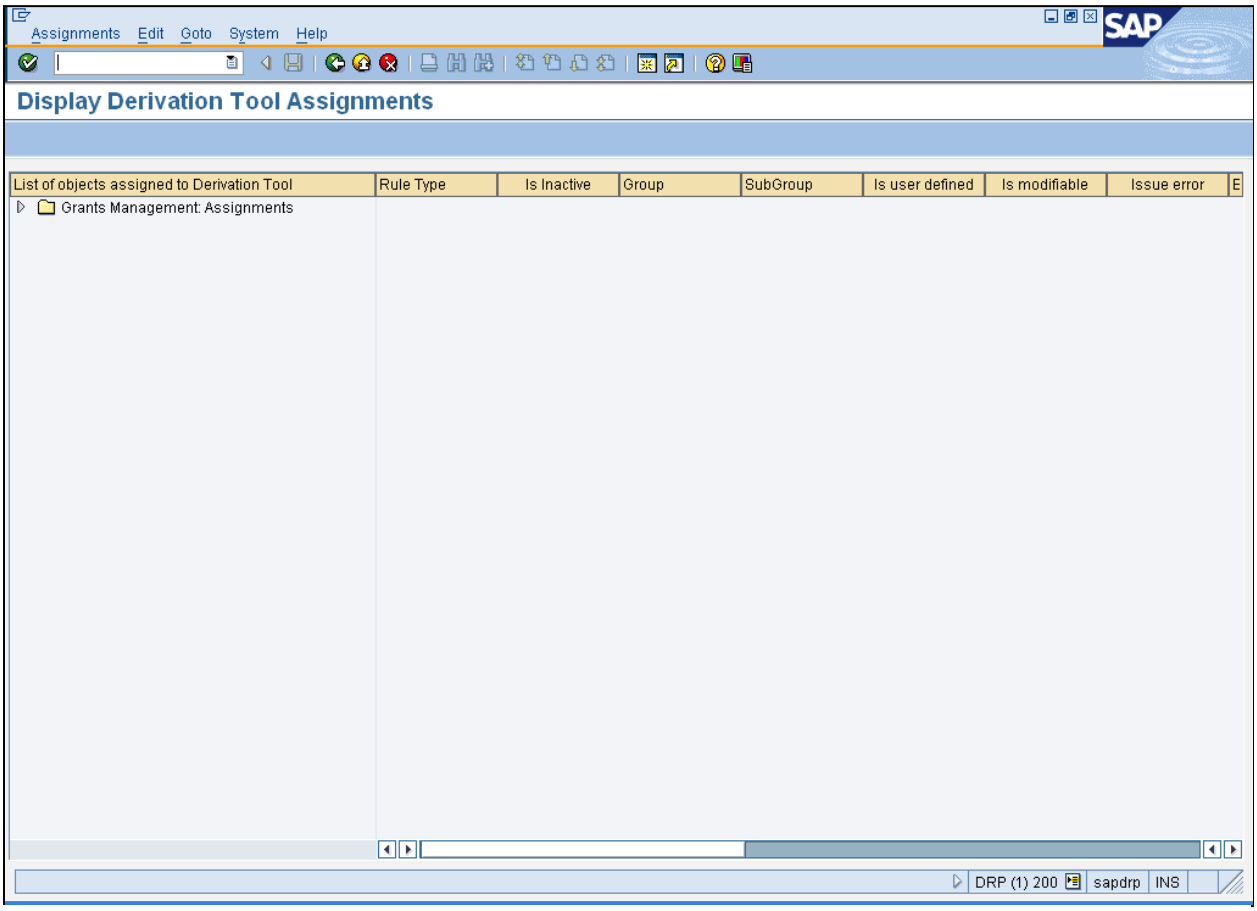

37. Click **Grants Management: Assignments** tree item Grants Management: Assignments.

38. Click **20: Sponsored Program I/O** tree item 20: Sponsored Program I/O.

39. Double-click **Assignments** tree item Assignments.

Display Derivation Assignment (GMWHEREUSED)

Display Derivation Tool Assignments

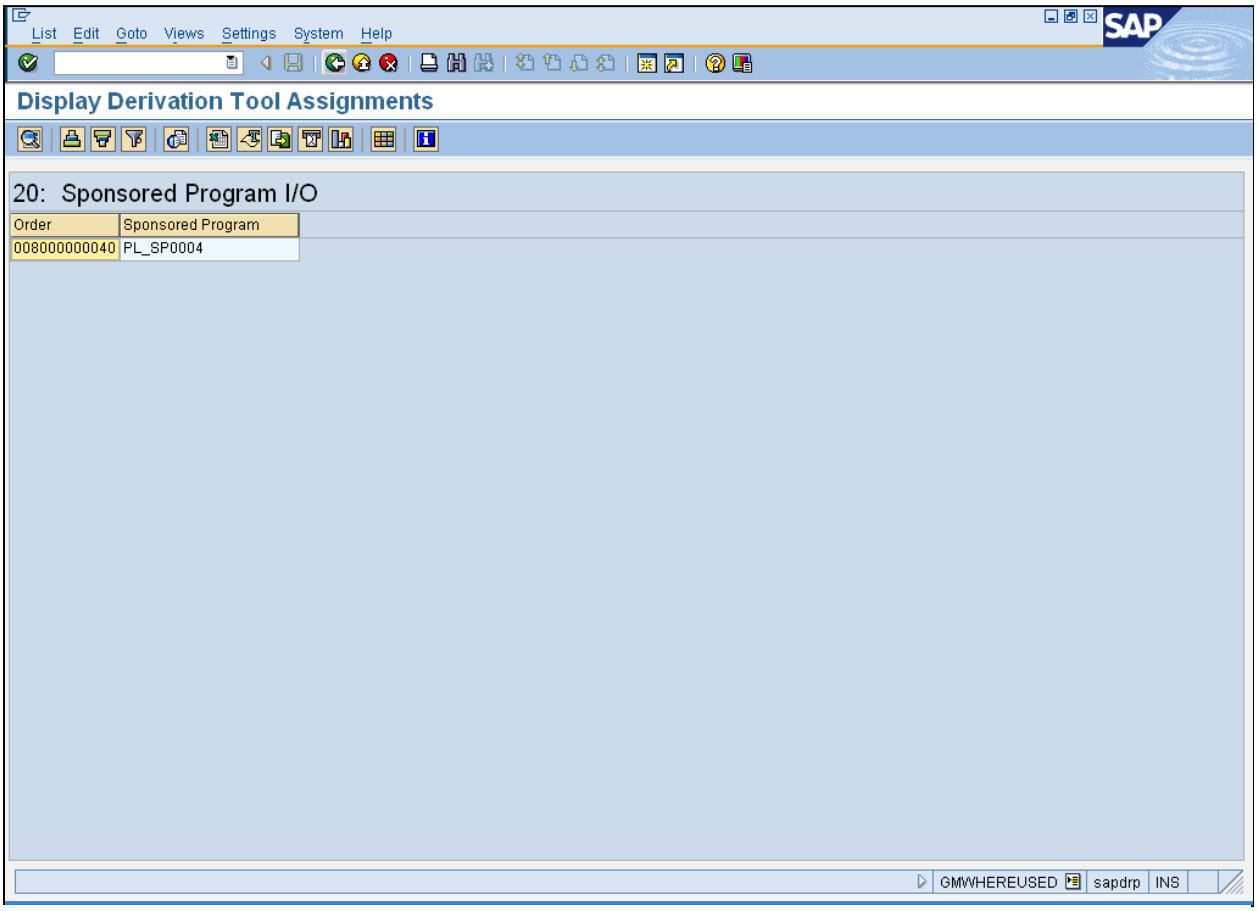

40. Click **Back** . The *Display Derivation Tool Assignments* screen displays the tree structure.

41. Click **Back** . The *Where-Used Lists: Object Assignment to GM Derivation Tool* screen displays.

42. Click **Exit** . The *SAP Easy Access* screen displays.

Display Derivation Assignment (GMWHEREUSED)

Result

You have looked up derivation rule assignments for the GM Derivation Strategy.