





# OREGON LIQUOR CONTROL COMMISSION BUSINESS INFORMATION

Please Print or Type

Applicant Name: Chipotle Mexican Grill, Inc. Phone: (303) 222-2524

Trade Name (dba): Chipotle Mexican Grill

Business Location Address: 9687 N.E. Cascades Parkway

City: Portland ZIP Code: 97220

### DAYS AND HOURS OF OPERATION

#### Business Hours:

Sunday	<u>11 am</u> to <u>10 pm</u>
Monday	<u>11 am</u> to <u>10 pm</u>
Tuesday	<u>11 am</u> to <u>10 pm</u>
Wednesday	<u>11 am</u> to <u>10 pm</u>
Thursday	<u>11 am</u> to <u>10 pm</u>
Friday	<u>11 am</u> to <u>10 pm</u>
Saturday	<u>11 am</u> to <u>10 pm</u>

#### Outdoor Area Hours:

Sunday	<u>11 am</u> to <u>10 pm</u>
Monday	<u>11 am</u> to <u>10 pm</u>
Tuesday	<u>11 am</u> to <u>10 pm</u>
Wednesday	<u>11 am</u> to <u>10 pm</u>
Thursday	<u>11 am</u> to <u>10 pm</u>
Friday	<u>11 am</u> to <u>10 pm</u>
Saturday	<u>11 am</u> to <u>10 pm</u>

The outdoor area is used for:

- Food service Hours: 11 am to 10 pm
- Alcohol service Hours: n/a to \_\_\_\_\_
- Enclosed, how \_\_\_\_\_

The exterior area is adequately viewed and/or supervised by Service Permittees.

\_\_\_\_\_  
(Investigator's Initials)

Seasonal Variations:  Yes  No If yes, explain: \_\_\_\_\_

### ENTERTAINMENT

Check all that apply:

- |  |   |
|--|---|
| <input type="checkbox"/> Live Music                | <input type="checkbox"/> Karaoke                |
| <input checked="" type="checkbox"/> Recorded Music | <input type="checkbox"/> Coin-operated Games    |
| <input type="checkbox"/> DJ Music                  | <input type="checkbox"/> Video Lottery Machines |
| <input type="checkbox"/> Dancing                   | <input type="checkbox"/> Social Gaming          |
| <input type="checkbox"/> Nude Entertainers         | <input type="checkbox"/> Pool Tables            |
|  | <input type="checkbox"/> Other: _____           |

### DAYS & HOURS OF LIVE OR DJ MUSIC

Sunday	_____ to _____
Monday	_____ to _____
Tuesday	_____ to _____
Wednesday	_____ to _____
Thursday	_____ to _____
Friday	_____ to _____
Saturday	_____ to _____

### SEATING COUNT

Restaurant: 50 Outdoor: 20 (NOT serving liquor)

Lounge: \_\_\_\_\_ Other (explain): \_\_\_\_\_

Banquet: \_\_\_\_\_ Total Seating: 70

#### OLCC USE ONLY

Investigator Verified Seating: \_\_\_(Y)\_\_\_(N)

Investigator Initials: \_\_\_\_\_

Date: \_\_\_\_\_

I understand if my answers are not true and complete, the OLCC may deny my license application.

Applicant Signature: [Signature] Date: 2/7/2014

1-800-452-OLCC (6522)  
www.oregon.gov/olcc

(rev. 12/07)



**OREGON LIQUOR CONTROL COMMISSION  
CORPORATION QUESTIONNAIRE**

*Please Print or Type*

Corporation Name: Chipotle Mexican Grill, Inc. Year Incorporated: 1998

Trade Name (dba): Chipotle Mexican Grill

Business Location Address: 9687 N.E. Cascades Parkway

City: Portland ZIP Code: 97220

**List Corporate Officers:**

<u>Matthew Steven Ellis</u>	<u>Co-CEO</u>
(name)	(title)
<u>Montgomery F. Moran</u>	<u>Co-CEO &amp; Secretary</u>
<u>Mark Crumpacker</u>	<u>Chief Marketing and Development Officer</u>
<u>John Hartung</u>	<u>CFO</u>

**List Board of Directors:**

(name)

Albert S. Baldocchi, John S. Charlesworth, Matthew Steven Ellis, Neil W. Fianzraich, Patrick J. Flynn, Darlene J. Friedman, Jeffrey Kindler, Kimbal James Musk and Montgomery F. Moran

**List Stockholders:** (Note: If any stockholder is another legal entity, that entity may also need to complete another Corporation Questionnaire. See Liquor License Application Guide for more information.)

<u>Stockholders:</u>	<u>Number of Shares Held:</u>	<u>Number of Stock Shares:</u> Issued: <u>31,024,168</u> Unissued: <u>2,013,854</u> Total Shares Authorized to Issue: <u>230,000,000</u>
<u>T. Rowe Price Associates, Inc.</u>	<u>3,828,388</u>	
<u>Fidelity Management &amp; Research Group</u>	<u>3,003,689</u>	
<u>Sands Capital Management, LLC</u>	<u>2,779,209</u>	
<u>The Vanguard Group, Inc.</u>	<u>2,008,273</u>	

**Server Education Designee:**

(See Liquor License Application Guide for more information)

I understand that if my answers are not true and complete, the OLCC may deny my license application.

Officer's Signature: [Signature] (name) LPOA (title) Date: 2/10/14

## CITY OF PORTLAND LIQUOR OUTLET INFORMATION FORM

Submit to: Theresa Marchetti, Office of Neighborhood Involvement, 1221 SW 4<sup>th</sup> Av, Ste 110, Portland, OR 97204  
(503) 823-3092

City Endorsement Fees are payable at the beginning of the application process: New outlets are \$100.00. All others are \$75.00. Make checks payable to the City of Portland. You must include the OLCC Liquor Application form, initiated by your OLCC License Investigator and all OLCC Individual History forms. All blanks must be filled in. If the question does not apply, write "N/A" in the space. All persons who are anticipated to have a financial interest and key personnel must complete City of Portland Personal History forms. On New Outlet applications, property owners within 300 feet of the location, the Portland Police Bureau and all interested parties are notified by mail (with a copy of this form) and given an opportunity to comment on your application. The OLCC allows the City at least 45 days to complete the recommendation process. A City liquor endorsement is not a confirmation that the property is properly zoned. Call 823-7526 to confirm that the property is properly zoned.

Legal Name of Business: <b>Chipotle Mexican Grill, Inc.</b>		
DBA or Trade Name: <b>Chipotle Mexican Grill</b>	Phone:	Fax: <b>(303) 390-5620</b>
Business Address, including Zip Code <b>9687 N.E. Cascades Parkway, Portland, OR 97220</b>		
What type of liquor license are you applying for? (Change owner, new outlet, beer & wine, etc.) <b>New Outlet</b>		
Contact person: <b>Jeffrey D. Hern</b>	Contact phone: <b>(503) 796-2919</b>	E-mail: <b>jhern@schwabe.com</b>
Please note: New Outlet Package Stores may be subject to the Convenience Store Review process through the Planning Bureau. Call 823-7526 for applicable information, regulations and forms.		

### DESCRIPTION OF OUTLET:

Type of Operation: ( Check all that apply ) <input type="checkbox"/> Food Cart/Food Cart Pod <input checked="" type="checkbox"/> Restaurant <input type="checkbox"/> Sports bar <input type="checkbox"/> Tavern	<input type="checkbox"/> Night Club <input type="checkbox"/> Convenience Store <input type="checkbox"/> Other (Please Describe _____)	Size of Service area: Inside: 2200 sq ft, Patio: 250 sq ft Existing Building: (circle) <u>YES</u> / NO Zoning: _____ Structural Changes: (describe): :
Seating Capacity: Restaurant <u>50</u> Lounge/Bar _____ Outside Sidewalk <u>20</u> Outside patio _____		
Will you be seeking a sidewalk café permit? YES / <u>NO</u> - Date Obtained/Applied for / /		
Describe Security: <u>TYCO Integrated Security System</u>		
Has an application for a liquor license at this location been received by the City of Portland in the last 2 years? <input type="checkbox"/> yes <input checked="" type="checkbox"/> no <input type="checkbox"/> don't know		

### HOURS OF OPERATION

Sunday through Thursday open 11:00 A.M. close 10:00 P.M. Friday & Saturday open 1:00 A.M. close 10:00 P.M.		
How late will you have outside seating? 10:00 P.M. How late will you have entertainment? 10:00 P.M.		
<b>HISTORY OF LOCATION</b>		
Previous Business Name of this location:	n/a - Open Land	
Name and Address of Property Owner:	Cascade Station 2 LLC	
<b>ENTERTAINMENT:</b>		
<input type="checkbox"/> Dancing <input type="checkbox"/> Karaoke <input type="checkbox"/> Live Music <input checked="" type="checkbox"/> Recorded Music	<input type="checkbox"/> Video Poker <input type="checkbox"/> Video games/Pinball <input type="checkbox"/> Social Gaming <input type="checkbox"/> Pool Tables (If yes, how many?)	<input type="checkbox"/> Nude Dancers <input type="checkbox"/> DJ Entertainment <input type="checkbox"/> Events (describe) _____ <input type="checkbox"/> Other (describe) _____

The City requires an Amusement Location Permit for all locations with amusement devices or pool tables. Contact the Revenue Bureau for rules and an Amusement Location Permit application form now. Permits are non-transferable from one owner to another and must be paid before games are placed on the premises. Contact Anne Holm at 503-865-2488.

Use this area to provide any additional information that you wish to be considered on this liquor application.

**A false answer or omission of any requested information may result in an unfavorable City recommendation.**

Signature:  Date: 3/10/2014

Property Search

Owner Name: PORT OF PORTLAND(LEASED TAR)  
 Site Address: 9401 NE CASCADES PKWY  
 State ID: 1N2E16A 300  
 Account #: R.593624

Search Clear PortlandMaps

Geocode Address When Taxlot Not Found  
 Search is Based on Active Field Only  
 Hide Personal Property Accounts  
 Display Taxlot Detail Window

Navigate Query Results

Owner	Site Address	State
AAMN PROPERT...	9389 NE CASCA ...	1N2E1E
JPMORGAN CHA...		1N2E1E
PLAID PANTRIE...	9377 NE CASCA...	1N2E1E
<b>PORT OF PORTL...</b>	<b>9401 NE CASCA...</b>	<b>1N2E1E</b>
SCK INC		1N2E1E
TARGET CORPO...	9401 NE CASCA...	1N2E1E
WENDY'S INTER...	9695 NE CASCA...	1N2E1E

**Bureau of Development Services**  
**1900 SW 4th Ave. Suite 5000**  
**Portland, OR 97201**

*Casey Richmond*  
 503.609.7509

Search Legend Add Data Selection

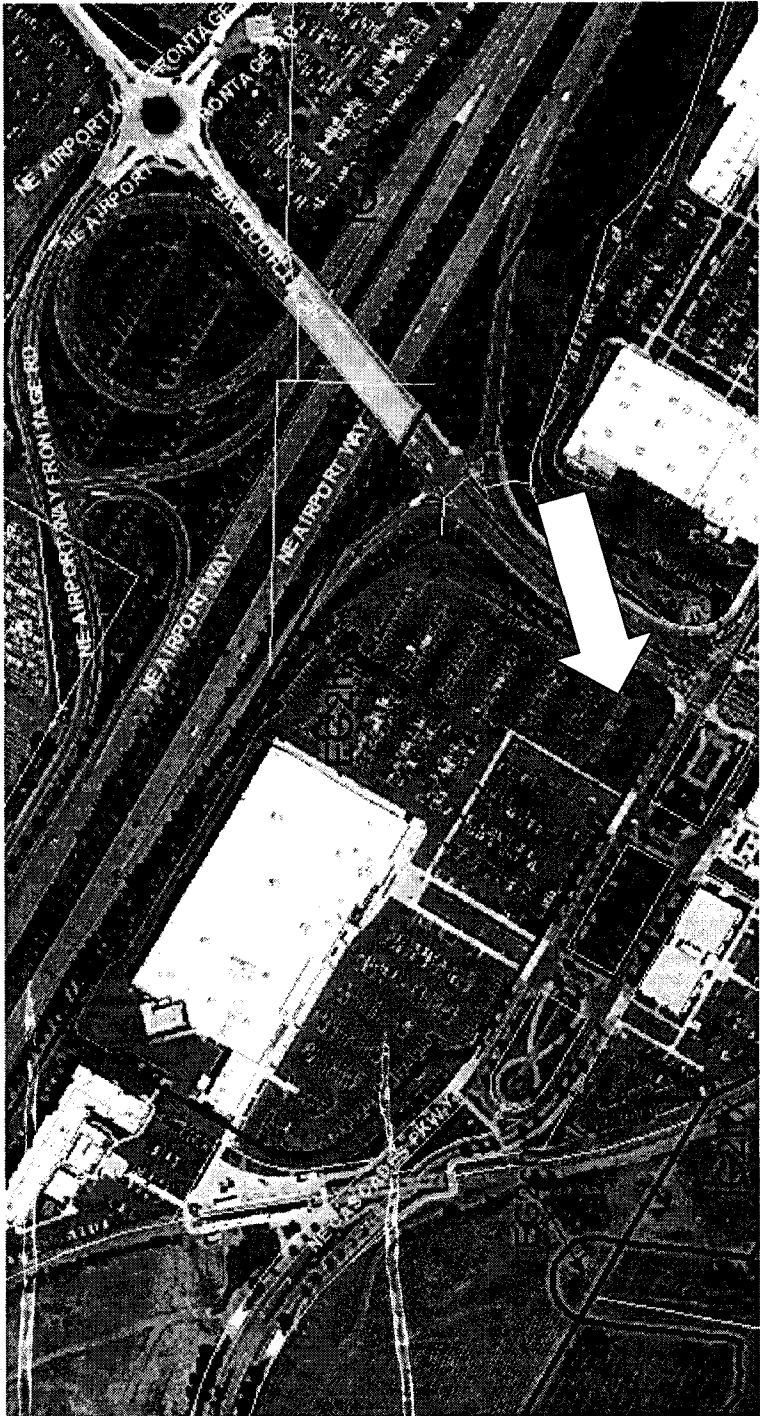

Taxlot Details

Lot Size: 646300 sqft Building Size: 149253 sqft Zoning Code(s): EG2hx

Map Number: 22-90 Lot & Block: TL 300

Legal Description: SECTION 16 1N 2E, TL 300 14.84 ACRES

Historic District: Conservation District: Jurisdiction: Portland

Mailing Information: PORT OF PORTLAND(LEASED TARGET CORP/PROP PO BOX 9456

1/4 Section Map Tax Map Zoning Map

Plan District: CASCADESTATION/PORT. II

SubDistrict: SUBDISTRICT A

SubArea: NRMP: Draw LURs LUR Search

LUR Case History: (21 Cases)  
 CU 12-89  
 CU 004-88  
 CU 24-90  
 CU 29-86  
 CU 56-79

Scale 1 inch = 317 feet