Housing Affordability for a Four-Person Household at 80% Median Family Income (MFI)*

*A four-person household at 80% MFI makes $27/hr. or $55,500/yr.

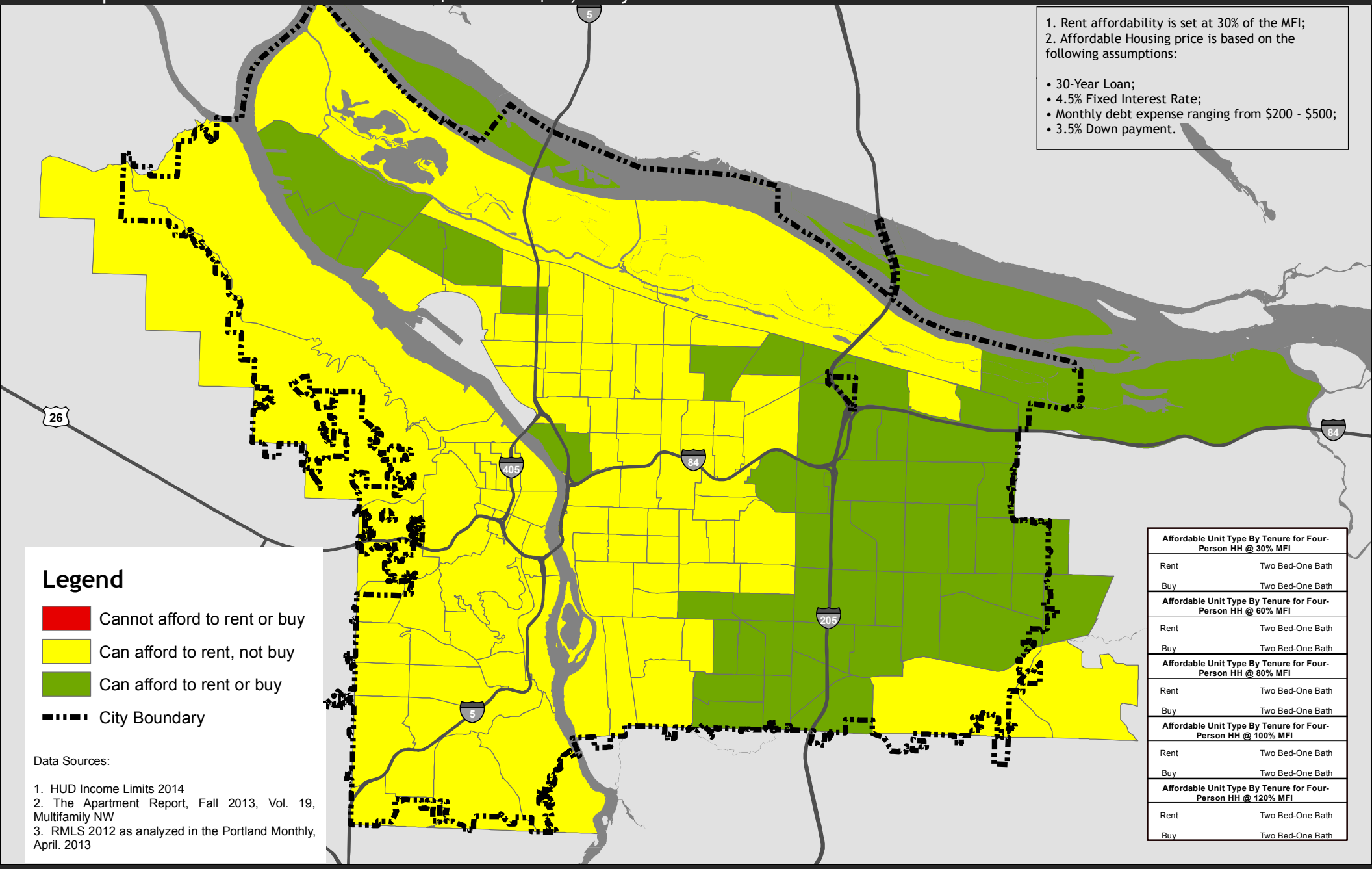

February 28th, 2014

City of Portland | Oregon
Portland Housing Bureau

The information on this map was derived from City of Portland GIS databases. Care was taken in the creation of this map but it is provided "as is". The City of Portland cannot accept any responsibility for error, omissions or positional accuracy.