Housing Affordability for a Four-Person Household at 120% Median Family Income (MFI)*

*A four-person household at 120% MFI makes $40/hr. or $83,250/yr.

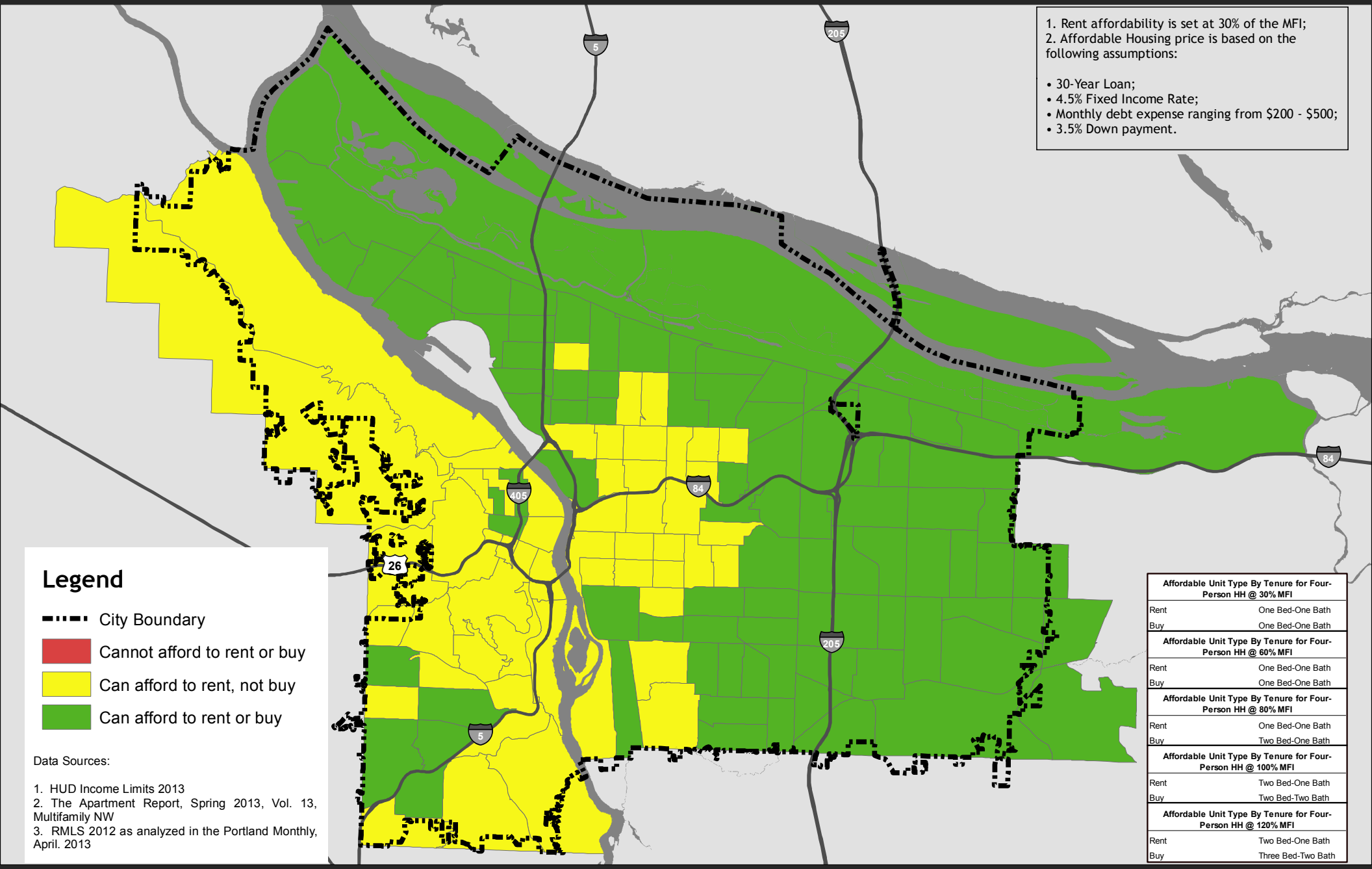

Affordable Unit Type By Tenure for Four-Person HH @ 30% MFI	
Rent	One Bed-One Bath
Buy	One Bed-One Bath
Affordable Unit Type By Tenure for Four-Person HH @ 60% MFI	
Rent	One Bed-One Bath
Buy	One Bed-One Bath
Affordable Unit Type By Tenure for Four-Person HH @ 80% MFI	
Rent	One Bed-One Bath
Buy	Two Bed-One Bath
Affordable Unit Type By Tenure for Four-Person HH @ 100% MFI	
Rent	Two Bed-One Bath
Buy	Two Bed-Two Bath
Affordable Unit Type By Tenure for Four-Person HH @ 120% MFI	
Rent	Two Bed-One Bath
Buy	Three Bed-Two Bath

August 7th, 2013

City of Portland | Oregon
Portland Housing Bureau

NORTH

0 1 2 4 Miles

Bureau of Planning and Sustainability
Innovation. Collaboration. Practical Solutions.
City of Portland, Oregon
Charlie Hales, Mayor • Susan Anderson, Director

The information on this map was derived from City of Portland GIS databases. Care was taken in the creation of this map but it is provided "as is". The City of Portland cannot accept any responsibility for error, omissions or positional accuracy.