Portland Police Bureau

Budget Presentation Slides

April 7, 2011

Total Part I Crimes Rate per 1,000 Population – Portland, Oregon

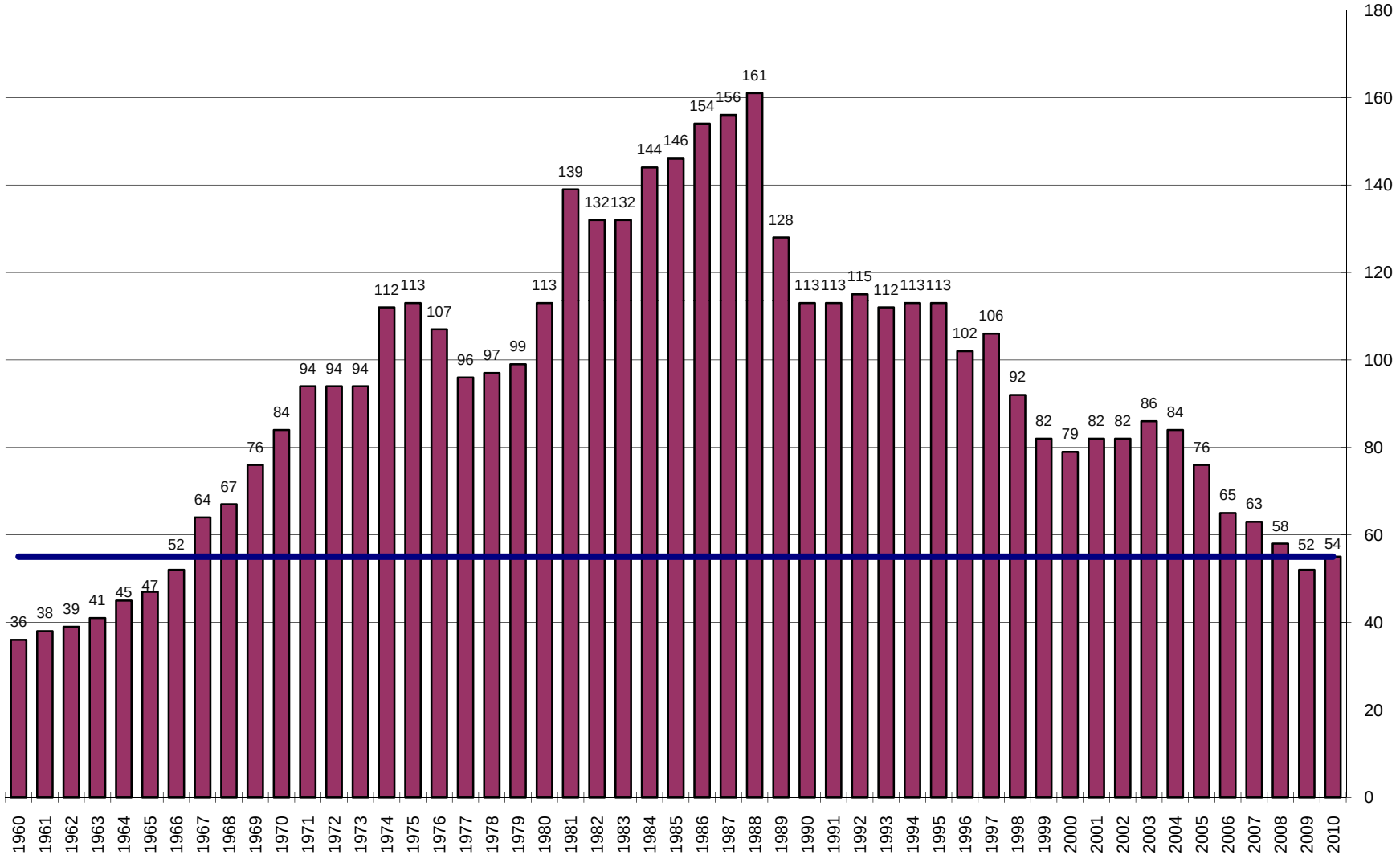

Crime Statistics

2009 Total Person/Property Crimes per 1000 Population

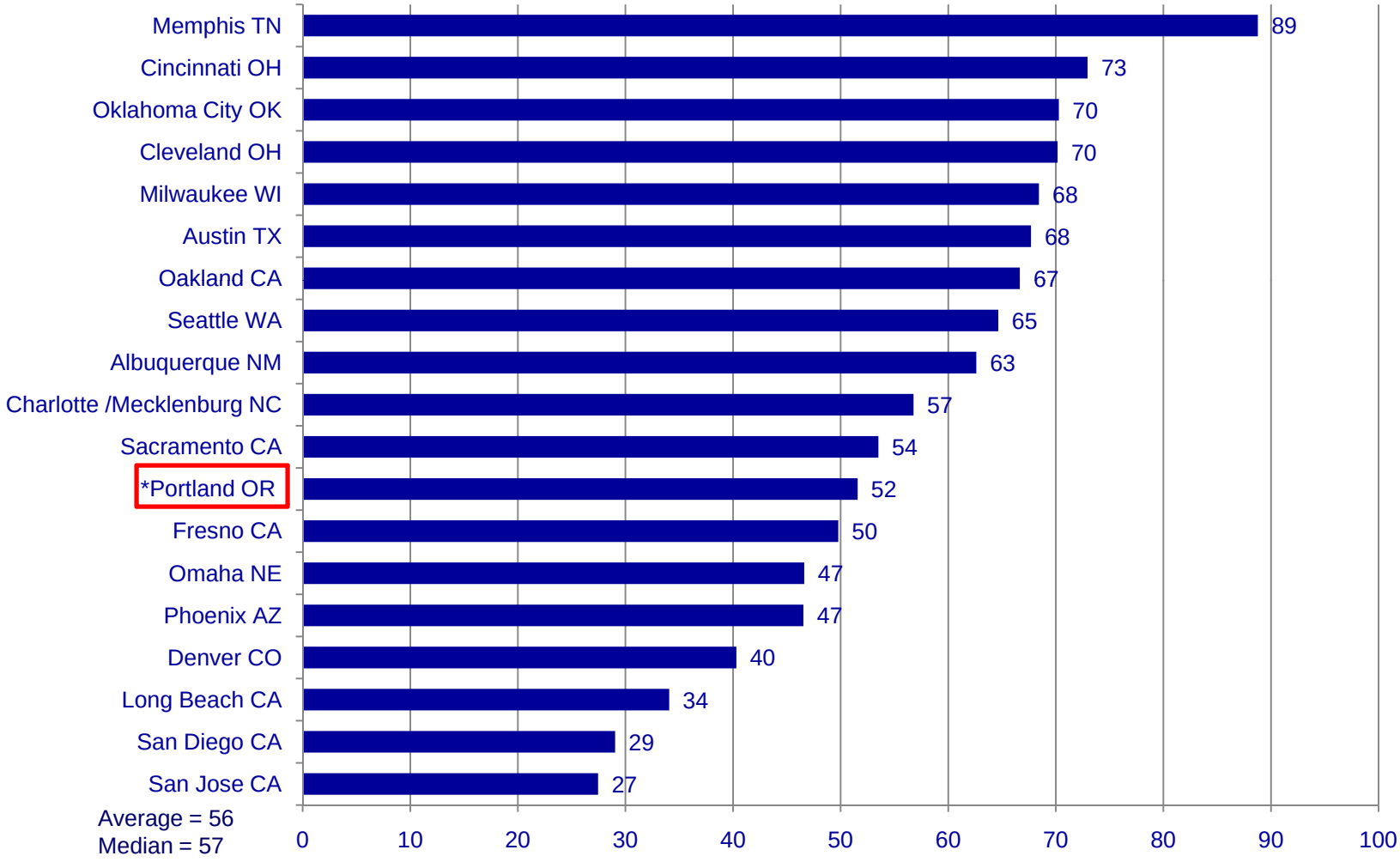

Source: Federal Bureau of Investigation's 2009 Uniform Crime Report, Table 8

City of Portland Population
2000-2010

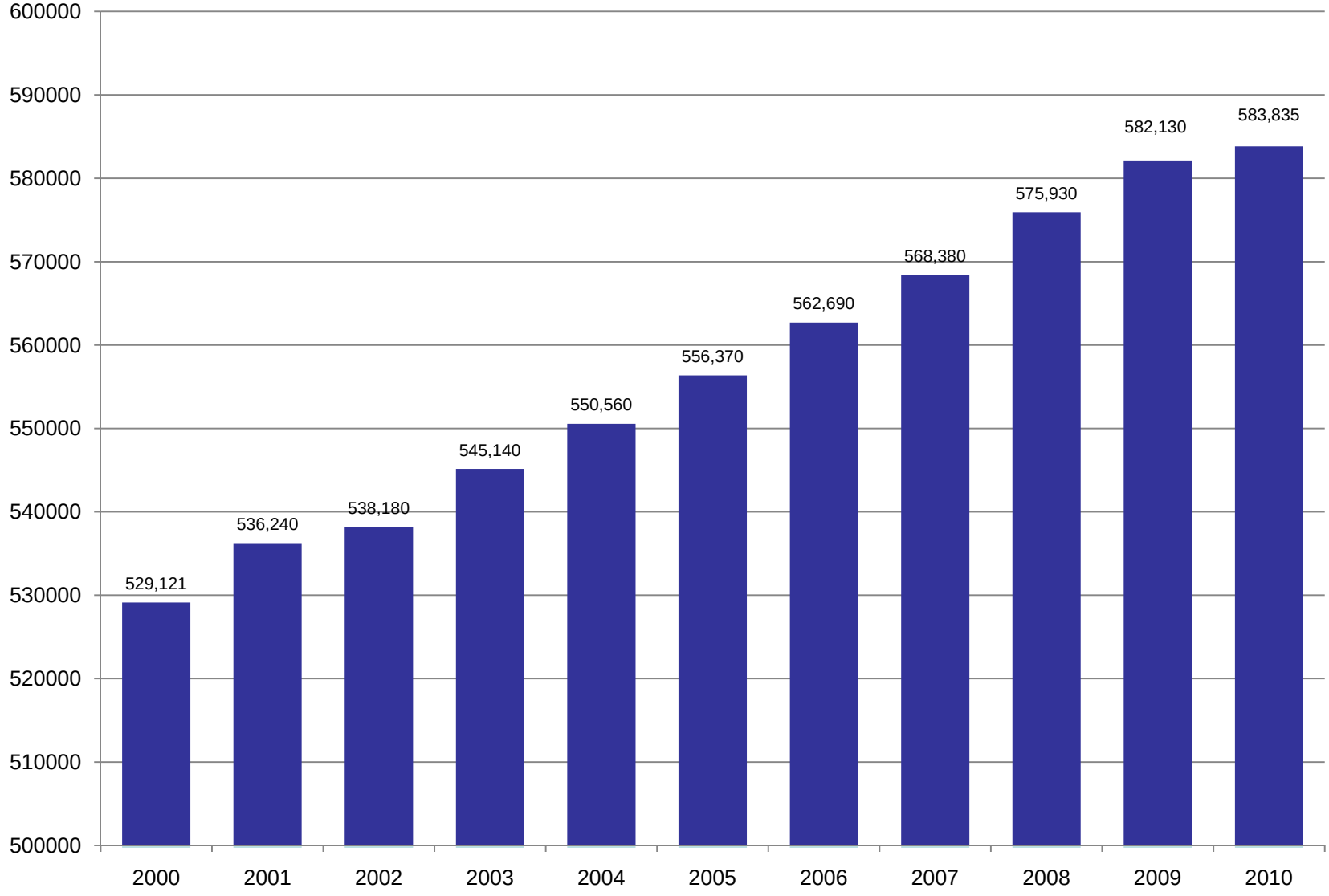

Sworn Personnel per 1,000 Population

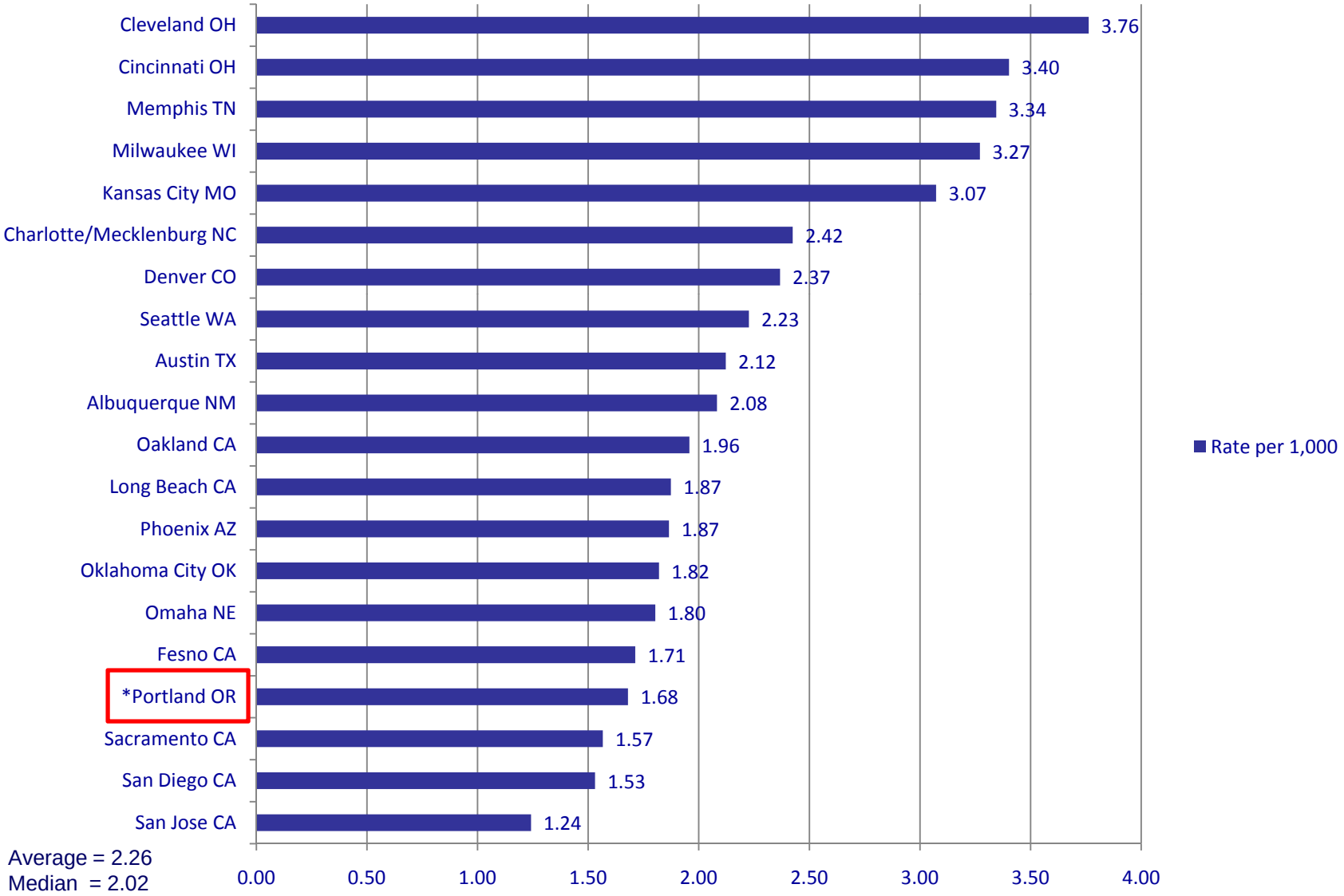

Average = 2.26
Median = 2.02

Comparable Cities-Detectives per 100,000 Population

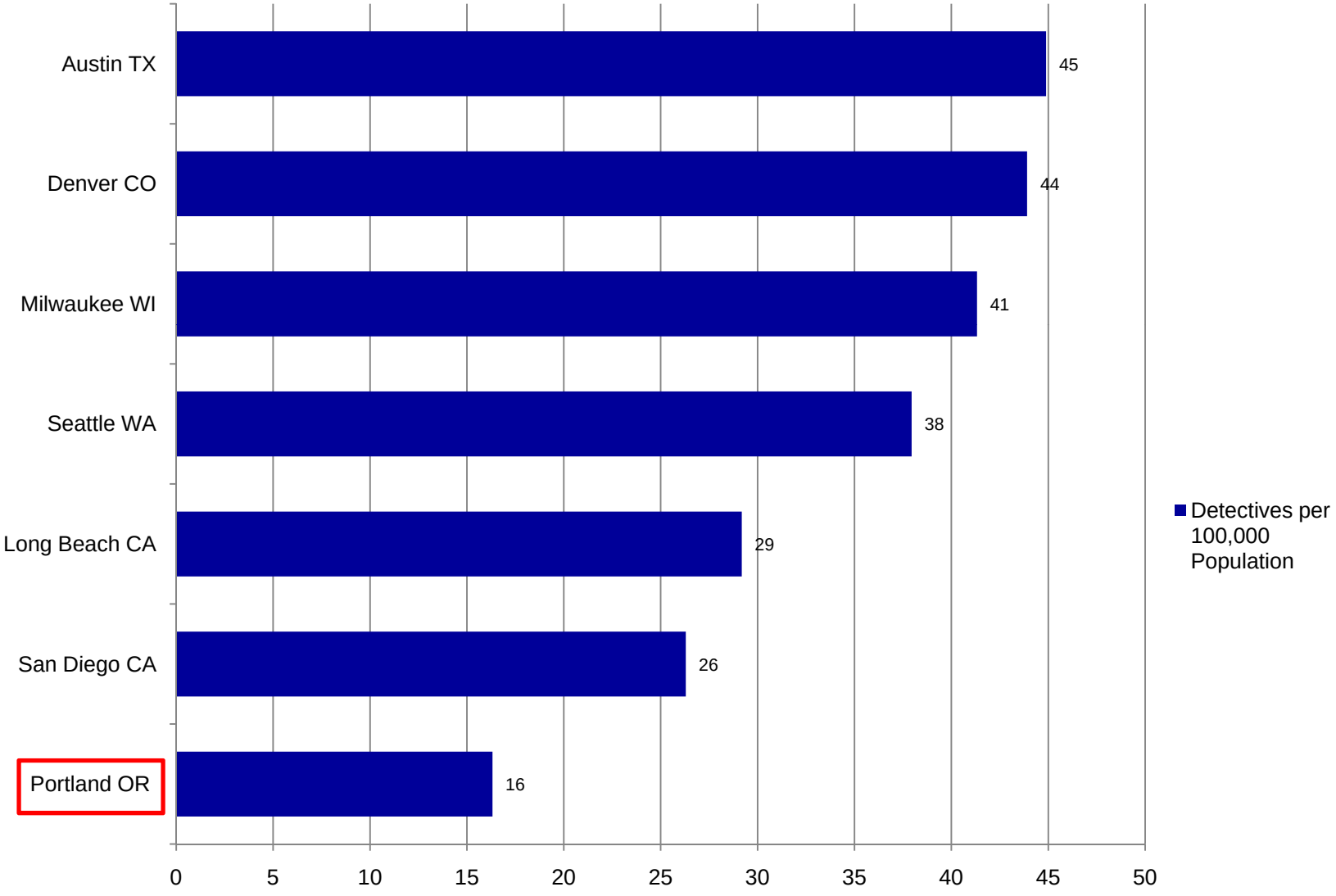

Authorized Detectives for FY 2010-11; Detectives were either promoted or assigned.

Portland Police Bureau Authorized Detectives 1980-2010

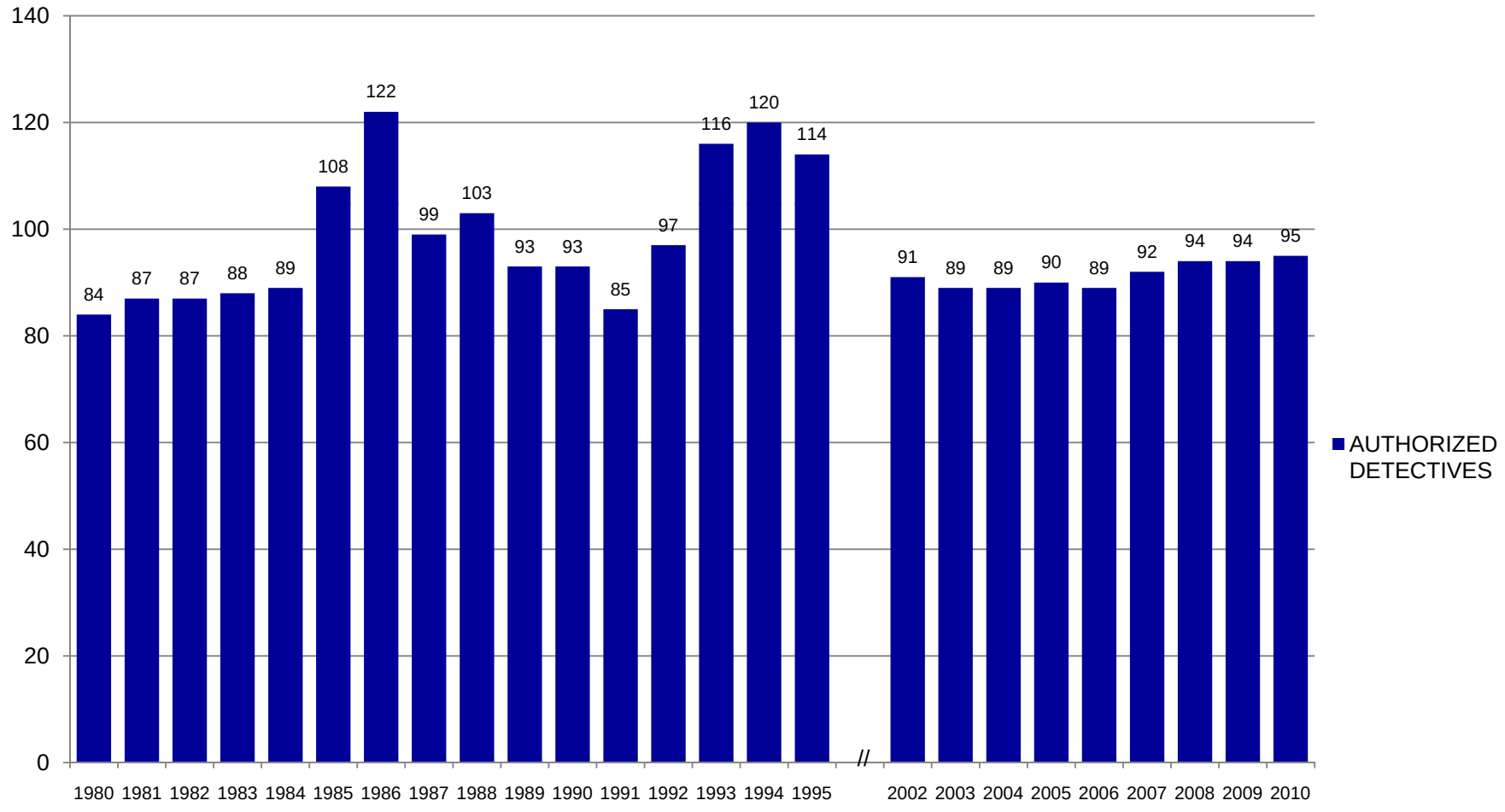

The Detective and Sergeant classifications were combined from 1996 through 2001.

Police Bureau Overtime Costs

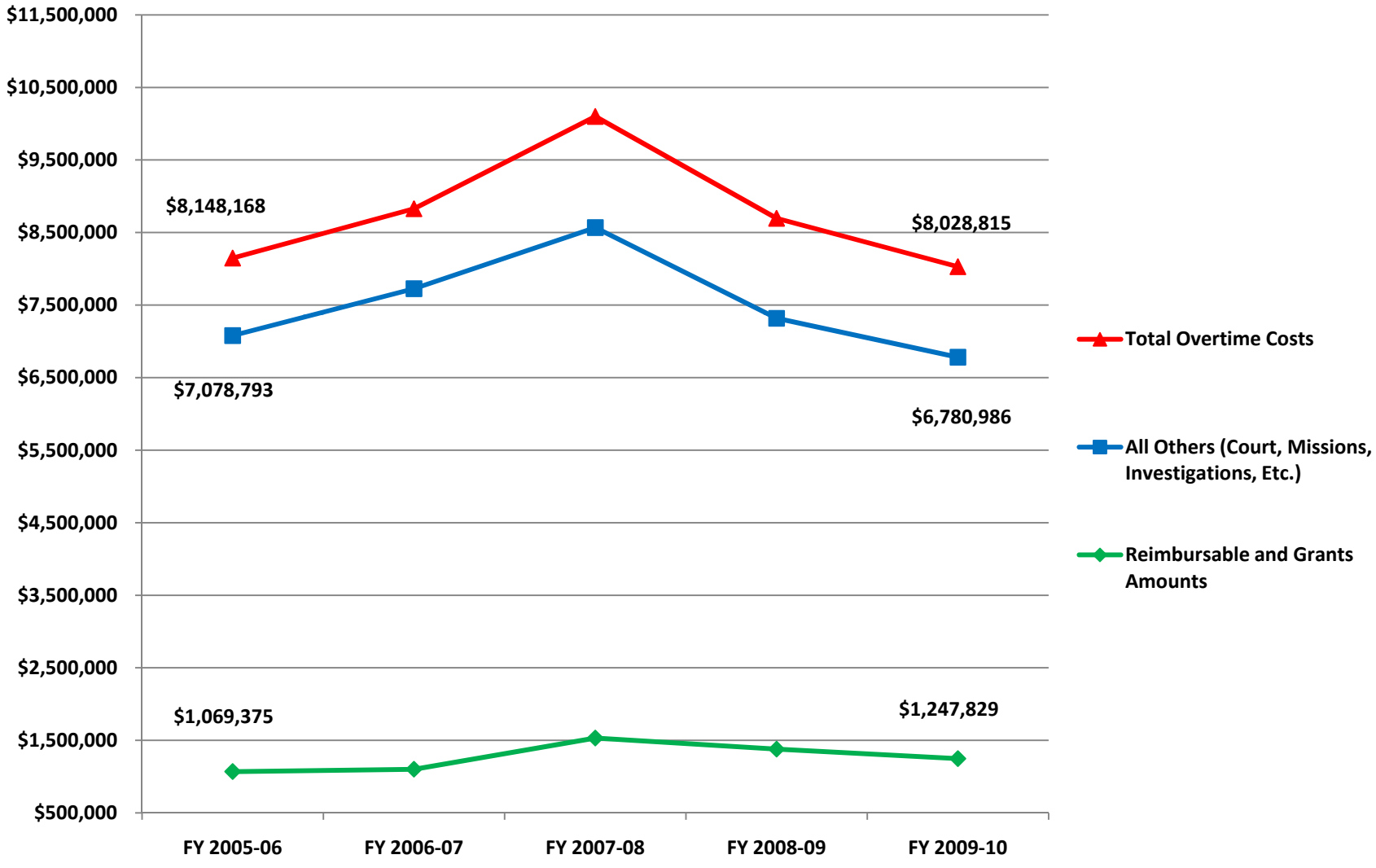

Dispatched and Self-Initiated Calls for Service – Portland, Oregon

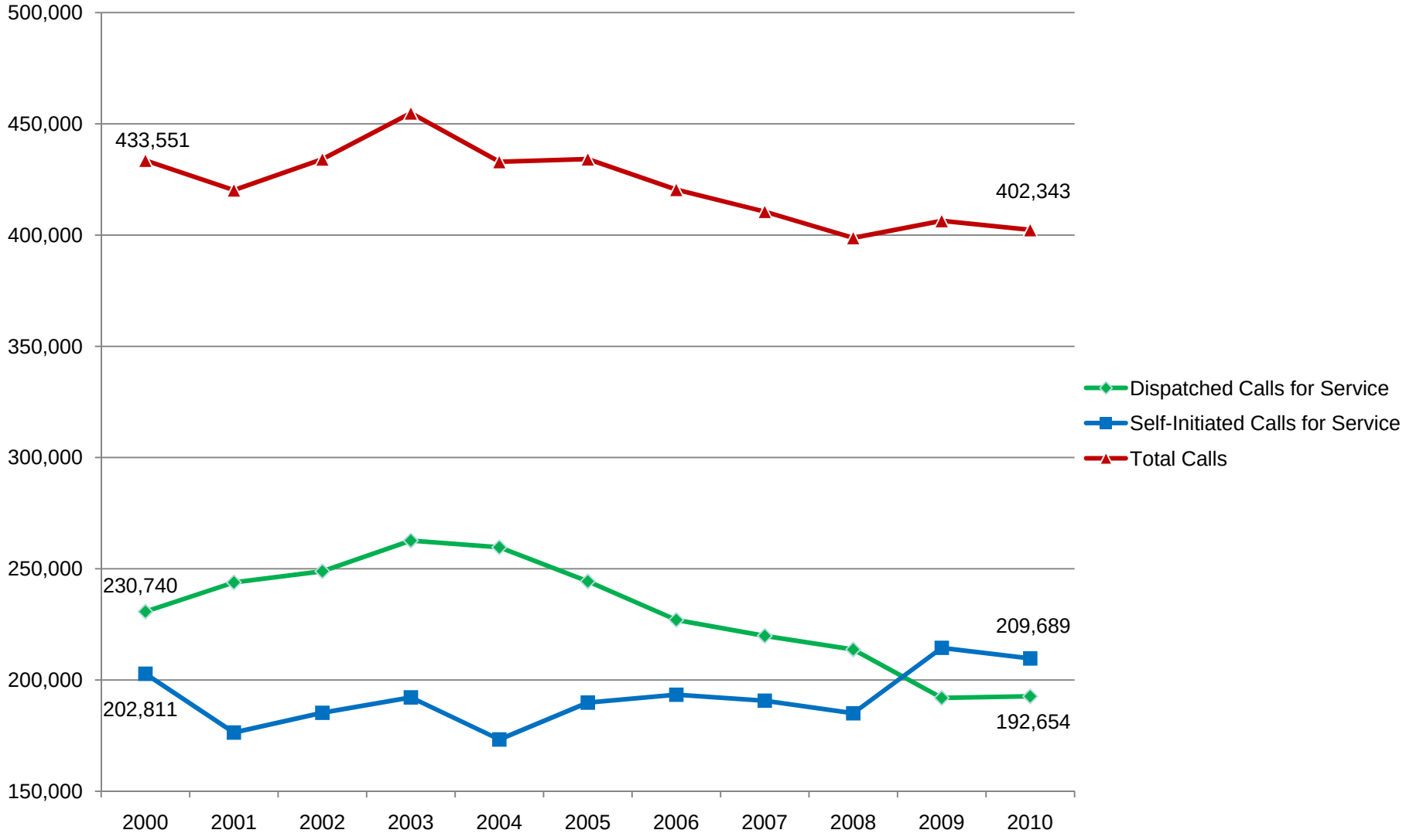

CITY OF PORTLAND OREGON
1851
PORTLAND POLICE
OFFICER