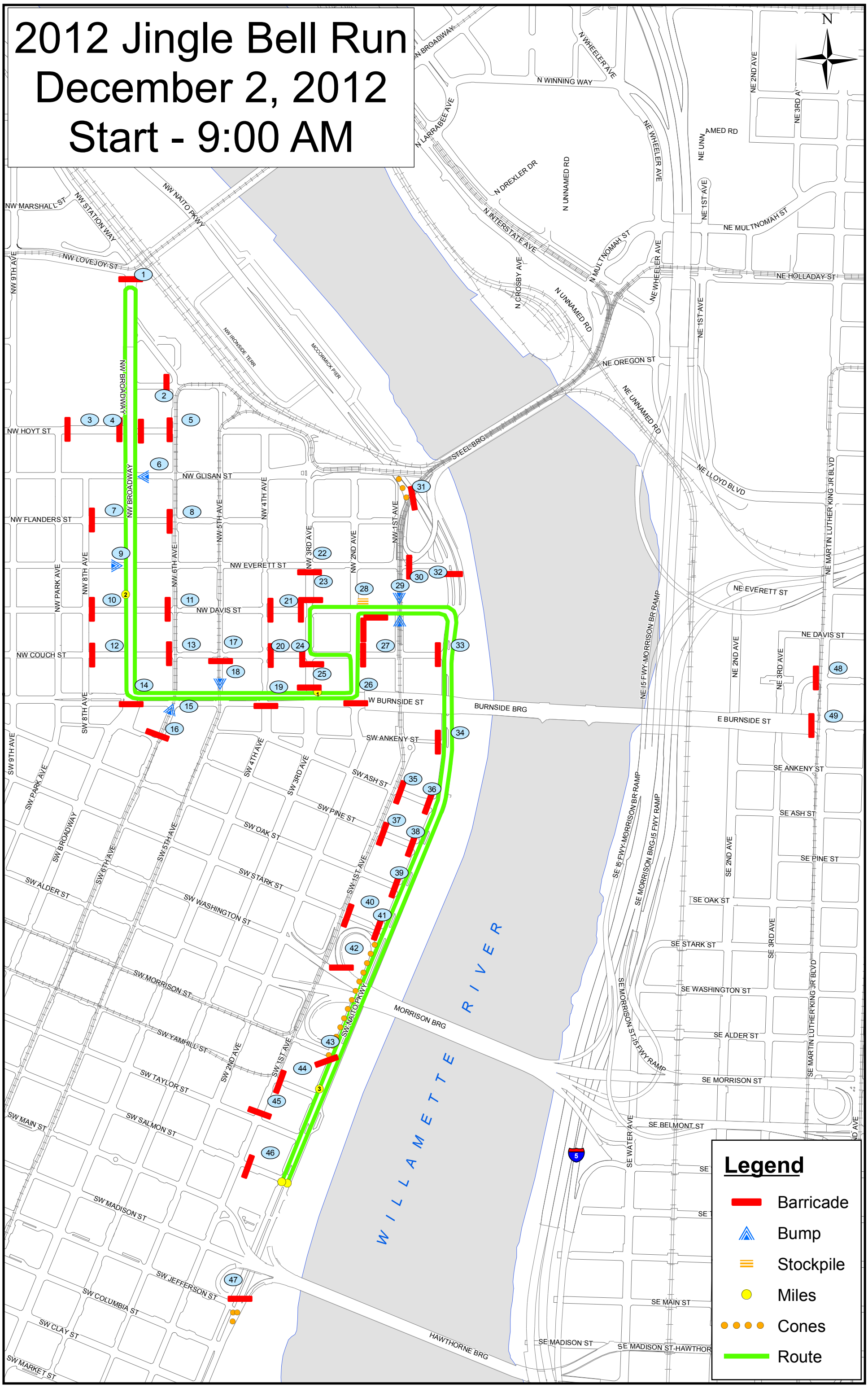2012 Jingle Bell Run
December 2, 2012
Start - 9:00 AM