

(E) stair. Meets width requirements but non-compliant landing, handrail extension & headroom clearance, & door height. see stair ES-4 Plan.

Mechanical Mezzanine. Non-compliant for min. headroom clearance. Used for mechanical equipment only.

(E) adjacent building/property line.  
 (E) masonry construction--1-hour protection minimum.

SECTION

**MEZZANINE FLOOR PLAN**

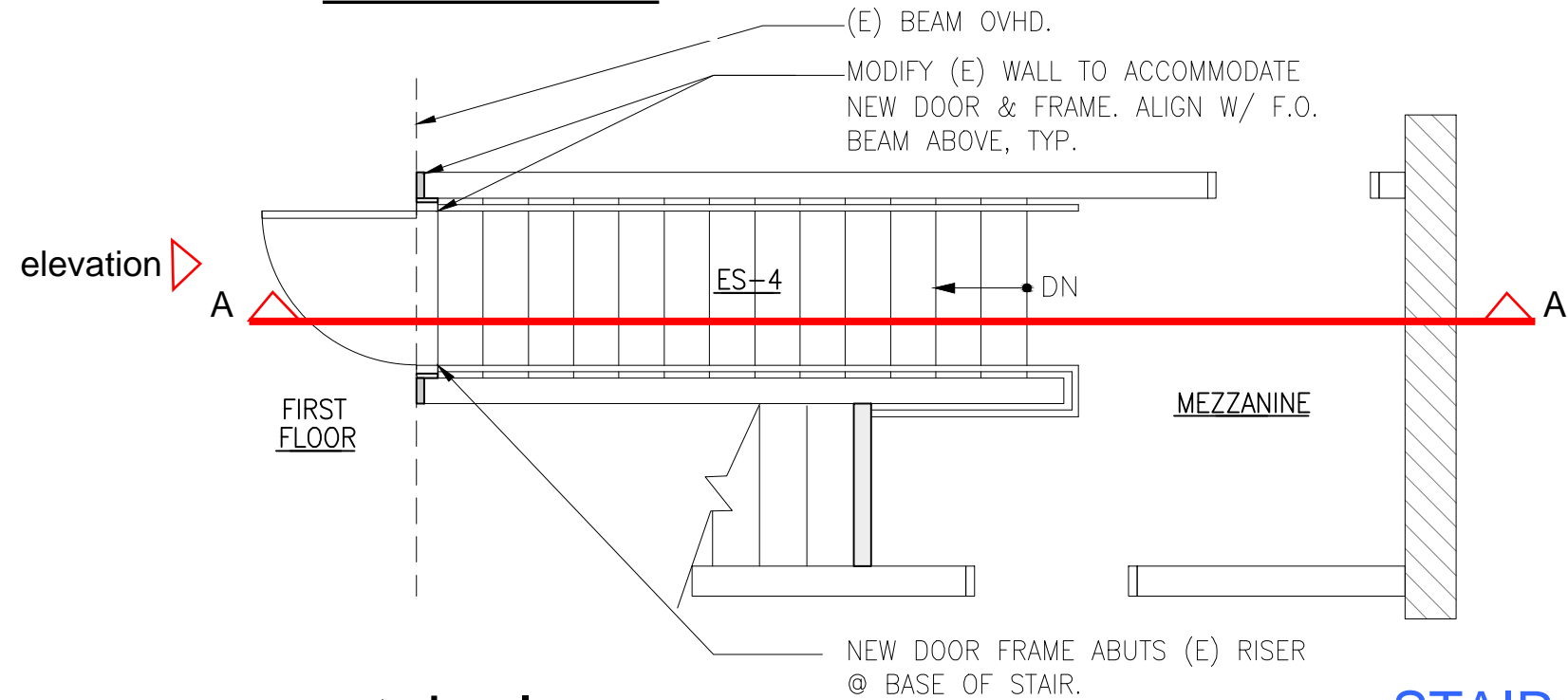
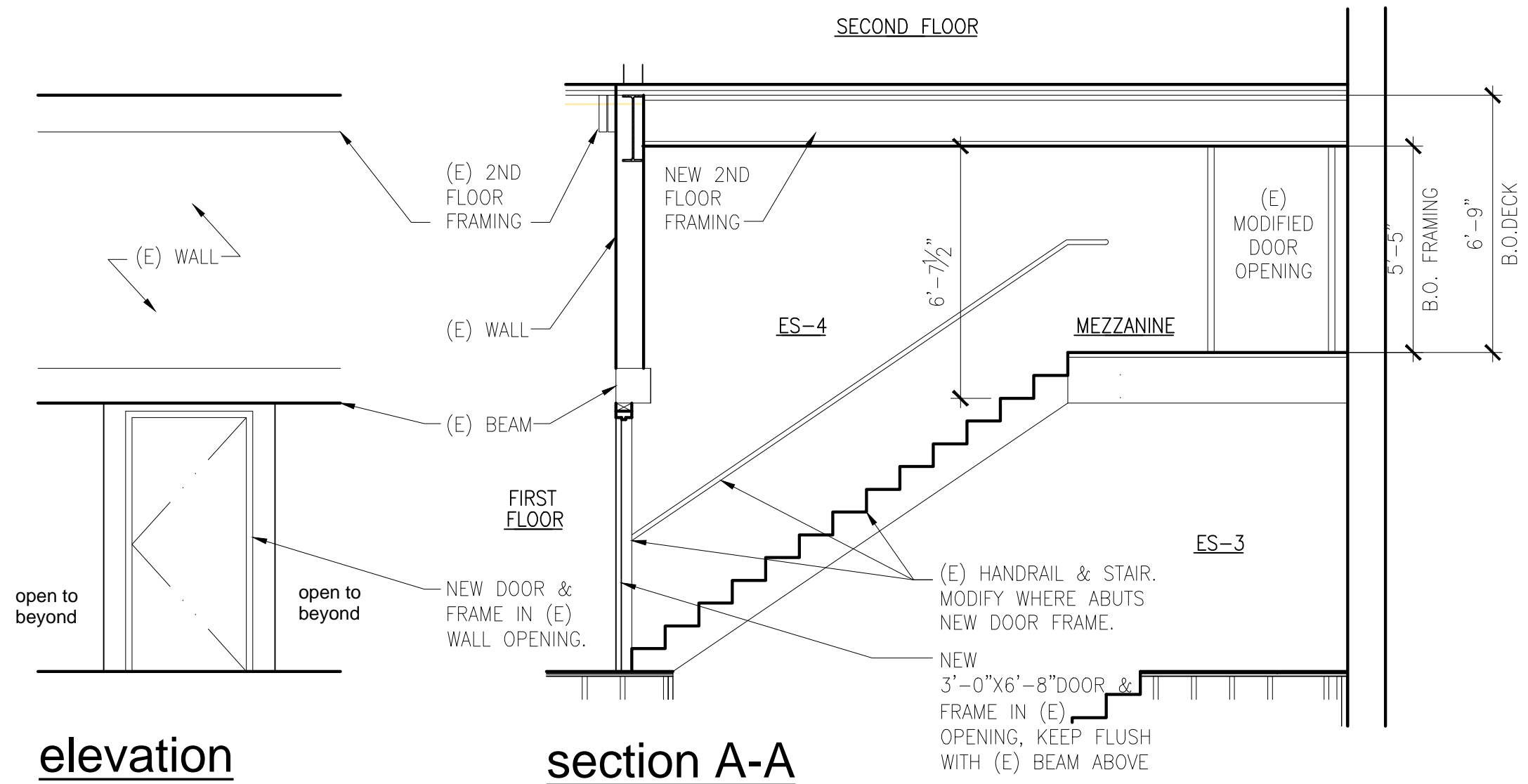

**stair plan**

**STAIR ES-4 PLAN**

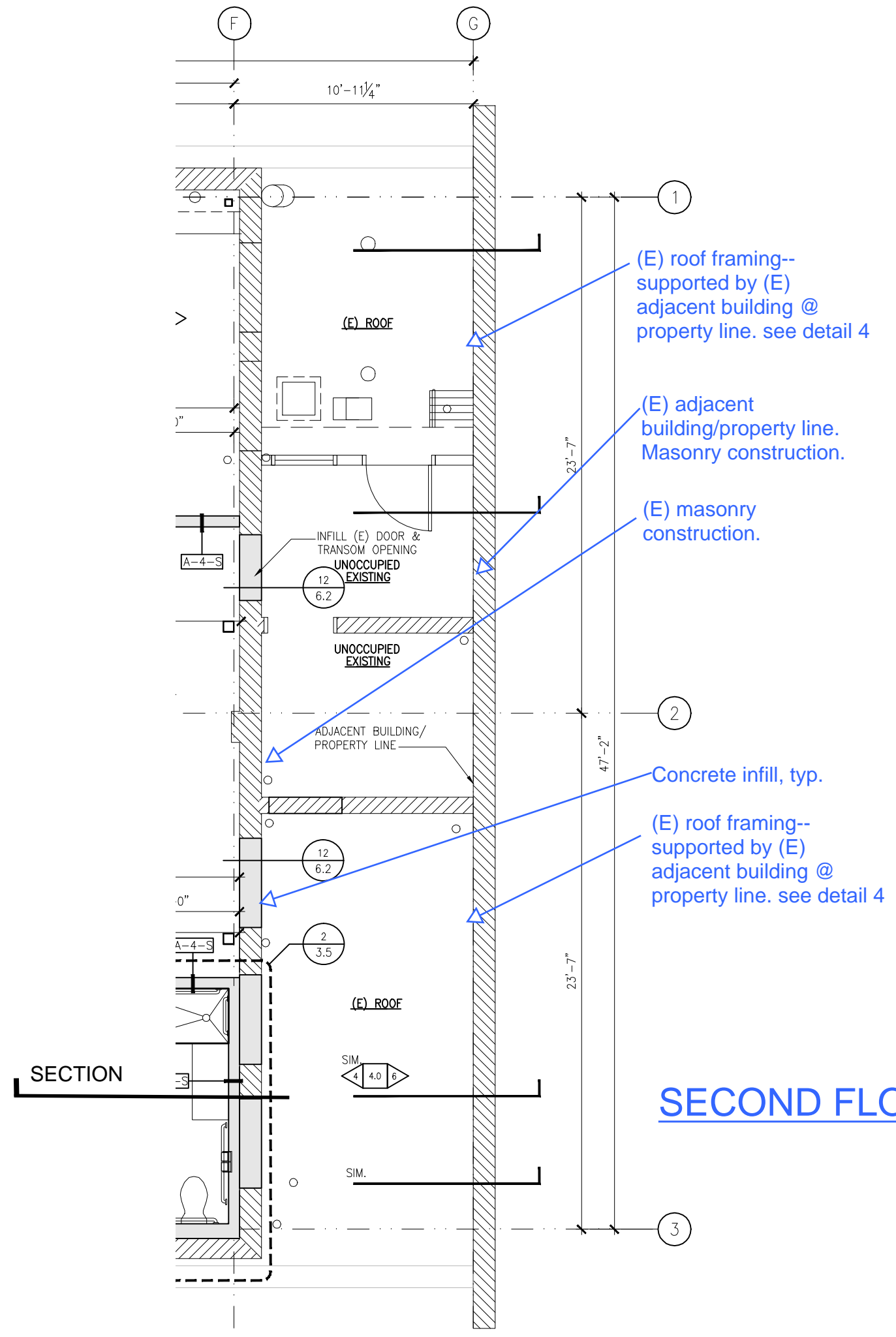

**SECOND FLOOR PLAN**

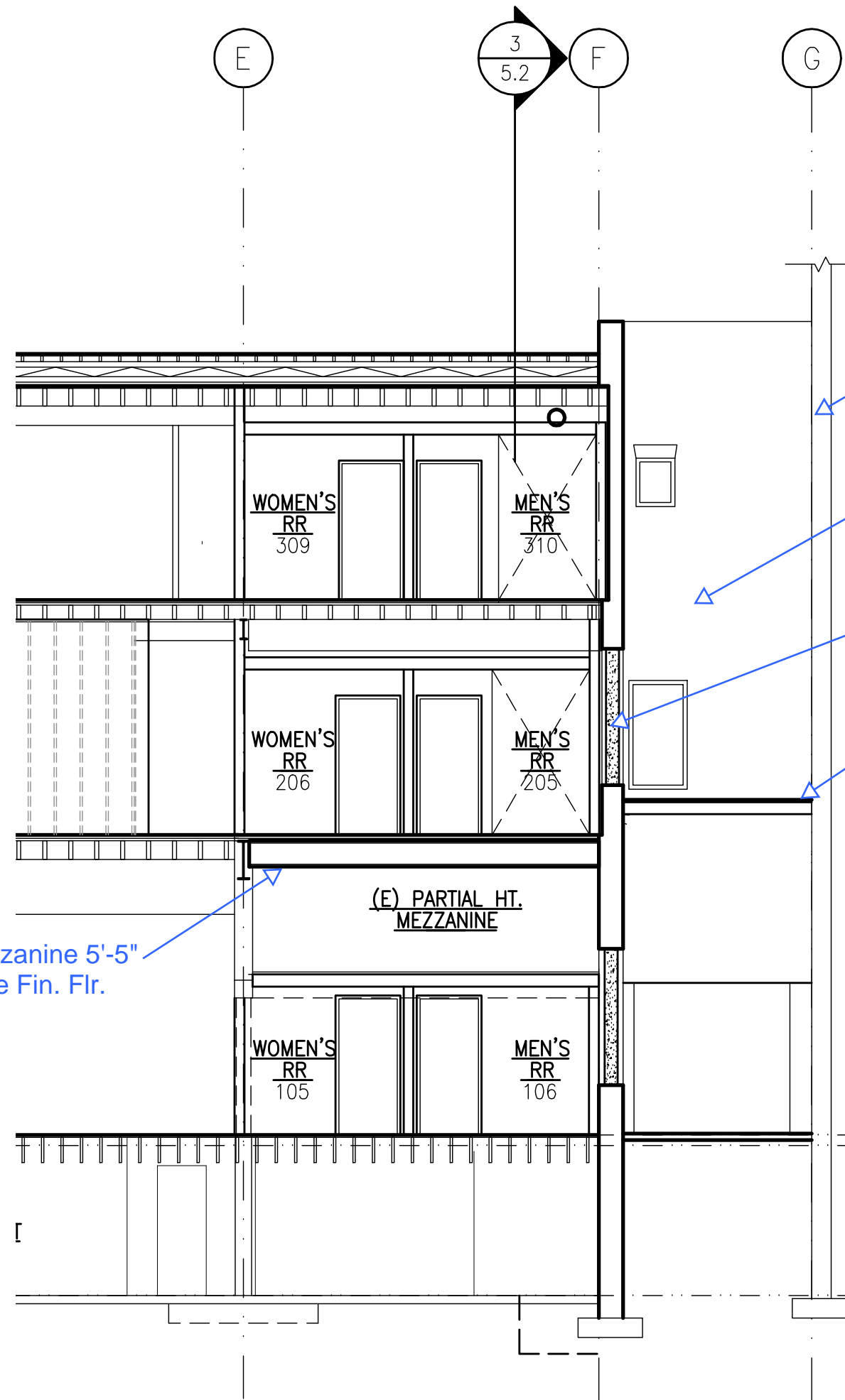

Mechanical mezzanine 5'-5"  
B.O. joists above Fin. Flr.

Adjacent masonry  
building/property line.

(E) unoccupied area/  
masonry construction

Concrete window infill,  
typ.

(E) Roof framing. see  
detail 4

(E) PARTIAL HT.  
MEZZANINE

WOMEN'S  
RR  
309

MEN'S  
RR  
310

WOMEN'S  
RR  
206

MEN'S  
RR  
205

WOMEN'S  
RR  
105

MEN'S  
RR  
106

PARTIAL BUILDING  
SECTION

PROPERTY LINE @  
F.O. ADJ. BLDG.

EXISTING MASONRY WALL

EXISTING ROOFING

EXISTING 2X4 ROOF  
FRAMING @ 16" O.C.

EXISTING 2X LEDGER  
FASTENED TO F.O.  
ADJACENT BLDG.

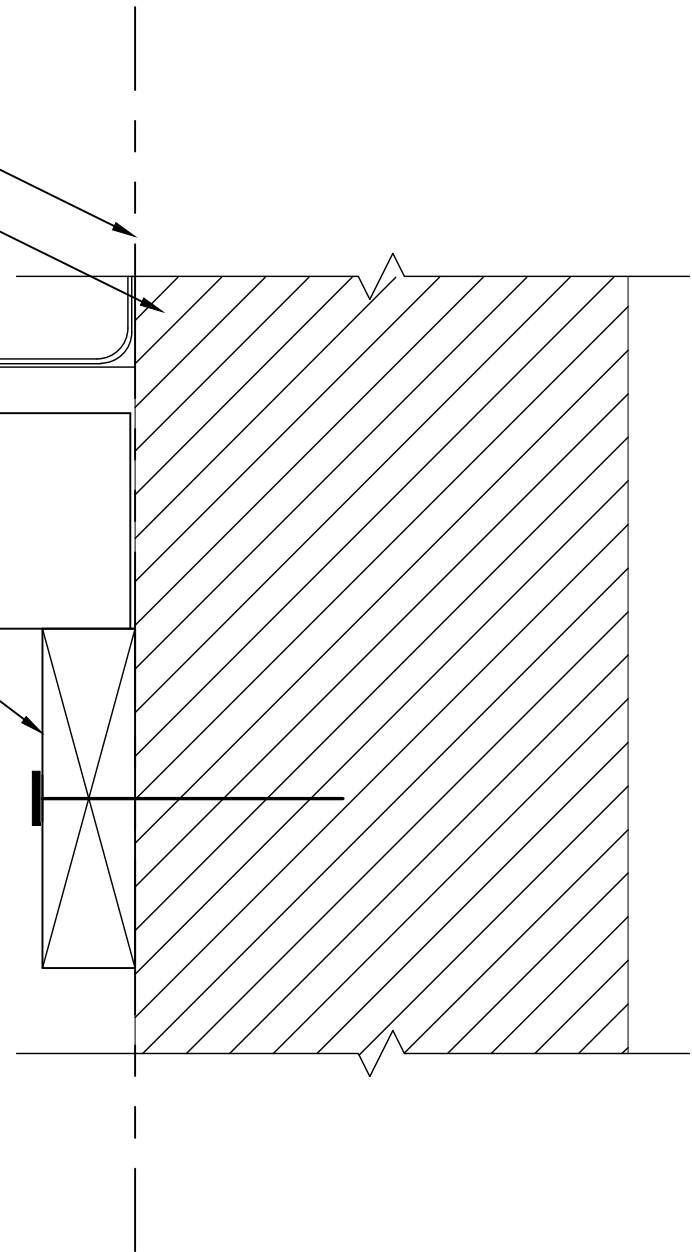

4 (E) LEDGER @ PROPERTY LINE.  
3" = 1'-0"