



City of Portland
Bureau of Development Services
Land Use Services Division

1900 SW Fourth Ave. Suite 5000
Portland, Oregon 97201
Telephone: 503-823-7300
TDD: 503-823-6868
FAX: 503-823-5630
www.portlandonline.com/bds

Date: July 25, 2008
To: Interested Person
From: Ruth Shriber, Land Use Services/503-823-3032/rshriber@ci.portland.or.us

NOTICE OF A TYPE I DECISION ON A PROPOSAL IN YOUR NEIGHBORHOOD

The Bureau of Development Services has approved a proposal in your neighborhood. The reasons for the decision are included in this notice. If you disagree with the decision, you can appeal it to the Oregon Land Use Board of Appeals (LUBA) at 550 Capitol St. NE, Suite 235, Salem, OR 97301. The phone number for LUBA is 1-503-373-1265. Information on how to appeal this decision is listed at the end of this notice.

CASE FILE NUMBER: LU 08-122954 LDP

GENERAL INFORMATION

Applicant: Jeffrey P. Fish
1834 SW 58th Ave #102
Portland, OR 97221

Representative: Darryl Abe, WB Wells & Associates
4290 NE Fremont Street
Portland OR 97213

Site Address: **735 NE 111TH AVE**

Legal Description: TL 14500 0.14 ACRES, SECTION 34 1 N 2 E
Tax Account No.: R942342500 **State ID No.:** 1N2E34BD 14500
Quarter Section: 2941
Neighborhood: Hazelwood, contact Arlene Kimura at 503-252-9429.
Business District: Gateway Area Business Association, Fred Sanchez at 503-256-3910.
District Coalition: E Portland Neighborhood, contact Richard Bixby at 503-823-4550.
Zoning: R2.5a – Single dwelling residential 2,500 with alternative design density overlay

Case Type: LDP - Land Division Partition
Procedure: Type I, an administrative decision with appeal to the Oregon Land Use Board of Appeals (LUBA).

Proposal:

The applicant is proposing to divide a 6,200 square foot corner lot into 2 parcels. Parcel 2, the corner lot, will be 3,449 square feet and will contain the existing house to remain. Parcel 1 is proposed to be 2,069 square feet and will be made available for a single-family residence. There is one tree on the site, which is exempt from preservation standards.

Relevant Approval Criteria:

In order to be approved, this proposal must comply with the approval criteria of Title 33. The relevant criteria are found in Section 33.660.120, Approval Criteria for Land Divisions in Open Space and Residential Zones.

ANALYSIS

Site and Vicinity: The site is relatively flat and is currently developed with a single dwelling unit to remain, and a garage and outbuilding to be removed. There is a 9.5-inch Flowering Dogwood on the site that is exempt from the tree preservation requirements of Chapter 33.630 due to its location within 10 feet of the existing house.

The surrounding area is primarily comprised of similar single dwelling development. The site is located on the corner of NE Oregon Street and NE 111th Avenue, both of which are classified as local service streets. NE 111th is improved with a paved driving surface; NE Oregon Street is an unimproved gravel street.

Zoning: The R2.5 designation is one of the City's single-dwelling zones which is intended to preserve land for housing and to promote housing opportunities for individual households. The zone implements the comprehensive plan policies and designations for single-dwelling housing.

The "a" overlay is intended to allow increased density that meets design compatibility requirements. It focuses development on vacant sites, preserves existing housing stock, and encourages new development that is compatible with the surrounding residential neighborhood. This land division proposal is not using any of the provisions of the "a" overlay.

Land Use History: There are no prior land use reviews for this site.

Agency and Neighborhood Review: A Notice of Proposal in your Neighborhood was mailed on **June 16, 2008**.

1. **Agency Review:** Several Bureaus and agencies have responded to this proposal. Please see Exhibits E for details. The comments are addressed under the appropriate criteria for review of the proposal.
2. **Neighborhood Review:** One written response has been received from the Neighborhood Association. The Hazelwood Neighborhood Association responded with no objections to the proposal.

ZONING CODE APPROVAL CRITERIA

APPROVAL CRITERIA FOR LAND DIVISIONS IN OPEN SPACE AND RESIDENTIAL ZONES

33.660.120 The Preliminary Plan for a land division will be approved if the review body finds that the applicant has shown that all of the following approval criteria have been met.

The relevant criteria are found in Section **33.660.120 [A-L], Approval Criteria for Land Divisions in Open Space and Residential Zones**. Due to the specific location of this site, and the nature of the proposal, some of the criteria are not applicable. The following table summarizes the applicability of each criterion.

Criterion	Code Chapter	Topic	Applicability Findings
A	33.610	Lots	Applicable - See findings below
B	33.630	Trees	Not Applicable – The only tree on site is within 10 feet of an existing building, and is therefore exempt.
C	33.631	Flood Hazard Area	Not applicable - The site is not within the flood hazard area.

Criterion	Code Chapter	Topic	Applicability Findings
D	33.632	Potential Landslide Hazard Area	Not applicable - The site is not within the potential landslide hazard area.
E	33.633	Phased Land Division or Staged Final Plat	Not applicable - A phased land division or staged final plat has not been proposed.
F	33.634	Recreation Area	Not applicable - This is not required where the proposed density is less than 40 units.
G	33.635 .100	Clearing and Grading	Applicable - See findings below.
G	33.635 .200	Land Suitability	Applicable - See findings below.
H	33.636	Tracts and Easements	Not applicable - No tracts or easements have been proposed or will be required.
I	33.639	Solar Access	Not Applicable - Maintaining existing development on the site limits new parcel configuration (33.610.200 supercedes 33.639).
J	33.640	Streams, Springs, and Seeps	Not applicable - No streams, springs, or seeps are evident on the site.
K	33.641	Transportation Impacts	Applicable - See findings below
L	33.651 - 33.654	Services and Utilities	Applicable - See findings below

Applicable Approval Criteria are:

A. Lots. The standards and approval criteria of Chapters 33.605 through 33.612 must be met.

Findings: Chapter 33.611 contains the density and lot standards applicable in the R2.5 zone. These density and lot dimension standards ensure that lots are consistent with the desired character of each zone while allowing lots to vary in size and shape provided the planned intensity of each zone is respected.

Density Standards

Density standards match housing density with the availability of services and with the carrying capacity of the land in order to promote efficient use of land, and maximize the benefits to the public from investment in infrastructure and services. These standards promote development opportunities for housing and promote urban densities in less developed areas. Maximum densities ensure that the number of lots created does not exceed the intensity planned for the area, given the base zone, overlay zone, and plan district regulations. Minimum densities ensure that enough dwelling units can be developed to accommodate the projected need for housing.

The method used to calculate density depends on whether a street is created as part of the land division, and whether the site is subject to certain environmental constraints.

In this case, a street is not proposed or required, and the site is not within the environmental zone, potential landslide hazard area, or flood hazard area. Therefore, the maximum and minimum density for this site is as follows:

Minimum = (6,200 square feet * .80) ÷ 5,000 square feet = 0.99 (which rounds up to a minimum of 1 lots, per 33.930.020.A)

Maximum = 6,200 square feet ÷ 2,500 square feet = 2.48 (which rounds down to a maximum of 2 lots, per 33.930.020.B)

The applicant is proposing 2 lots. The density standards are therefore met.

Lot Dimensions

The lot dimension standards ensure that: (1) each lot has enough room for a reasonably-sized house and garage; (2) lots are of a size and shape that development on each lot can meet the development standards of the Zoning Code; (3) lots are not too large relative to the planned density; (4) each lot has room for at least a small, private outdoor area; (5) lots are compatible with existing lots; (6) lots are wide enough to allow development to orient toward the street; (7) lots don't narrow to an unbuildable width close to the street; (8) each lot has adequate access from the street; (9) each lot has access for utilities and services; and (10) lots are not landlocked.

The dimensions of the proposed lots as compared to the required lot dimension standards is shown in the following table (this information is found in Chapter 33.611 of the Zoning Code):

	R2.5 Zone Requirement	Proposed Parcel 1	Proposed Parcel 2
Minimum Lot Area	1,600 sq. ft.	2,069 sq. ft.	3,449 sq. ft.
Maximum Lot Area	NA		
Minimum Lot Width*	36 ft.	36 ft.	57.5 ft.
Minimum Lot Depth	40 ft.	57.5 ft.	60 ft.
Minimum Front Lot Line	30 ft.	36 ft.	57.5 ft.

* Width is measured at the minimum front building setback line

The findings above describe how the applicable lot standards are met. This criterion is therefore met.

G. Clearing, Grading and Land Suitability. The approval criteria of Chapter 33.635, Clearing, Grading and Land Suitability must be met.

The approval criteria of Chapter 33.635 are found in two groups – clearing and grading, and land suitability.

33.635.100 – Clearing and Grading

- A. Existing contours and drainage patterns of the site must be left intact wherever practicable. Where alteration to existing drainage patterns is proposed, it must not adversely impact adjacent properties by significantly increasing volume of runoff or erosion;**
- B. Clearing and grading should be sufficient for construction of development shown on the Preliminary Clearing and Grading Plan;**
- C. Clearing and grading should be limited to areas of the site that are reasonably necessary for construction of development shown on the Preliminary Clearing and Grading Plan;**
- D. Topsoil must be preserved on site to the extent practicable for use on the site after grading is complete; and**
- E. Soil stockpiles must be kept on the site and located in areas designated for clearing and grading as much as is practicable.**

Findings: The regulations of Chapter 33.635 ensure that the proposed clearing and grading is reasonable given the infrastructure needs, site conditions, tree preservation requirements, and limit the impacts of erosion and sedimentation to help protect water quality and aquatic habitat. In this case the site is primarily flat, and is not located within the Potential Landslide Hazard Area. Therefore, no significant clearing or grading will be required on the site to make the new lots developable. In addition, there are no trees required to be preserved in the areas where new development on the site is anticipated. This criterion is met.

33.635.200 – Land Suitability

Where geologic conditions or historic uses of the site indicate a hazard may exist, the applicant must show that the proposed land division will result in lots that are suitable for development. The applicant may be required to make specific improvements in order to make the lots suitable for their intended uses and the provision of services and utilities.

The site is currently in residential use, and there is no record of any other use in the past. Although the site is currently connected to the public sanitary sewer, there is an old septic system on the site. The City has no record that this facility was ever decommissioned. Prior to final plat, the applicant must meet the requirements of the Site Development Section of the Bureau of Development Services for the decommissioning of this facility. With this condition, the new lots can be considered suitable for new development, and this criterion is met.

K. Transportation impacts. The approval criteria of Chapter 33.641, Transportation Impacts, must be met; and,

The relevant approval criteria of Chapter 33.641 are found in the two paragraphs below.

33.641.020. The transportation system must be capable of safely supporting the proposed development in addition to the existing uses in the area. Evaluation factors include: street capacity and level-of-service; vehicle access and loading; on-street parking impacts; the availability of transit service and facilities and connections to transit; impacts on the immediate and adjacent neighborhoods; and safety for all modes.

33.641.030. The applicant may meet the criterion in Section 33.641.020, above, by including mitigation measures as part of the land division proposal. Mitigation measures must be acceptable to the City Engineer and may include providing transportation demand management measures, an access management plan, constructing streets or bicycle, pedestrian, or transit facilities on or off the site or other capital improvement projects such as traffic calming devices.

Findings: The regulations of Chapter 33.641 allow the traffic impacts caused by dividing and then developing land to be identified, evaluated, and mitigated for if necessary. Small land divisions involving only a few dwelling units may not require a formal transportation impact study, while it might be required for larger projects (Title 17 includes technical standards describing when a more formal study is required).

The site has approximately 100 feet of frontage on NE Oregon Street and approximately 62 feet of frontage on NE 111th Avenue. Both NE Oregon Street and NE 111th Avenue are classified as local service streets for all modes in the Transportation System Plan. Tri-Met provides transit service approximately 600 feet from the site on NE Glisan Street via bus 25. Parking is currently allowed on NE 111th, on both sides. There is one driveway entering the site off NE Oregon that provides access to off-street parking for the existing house

NE 111th Avenue is improved with a paved roadway, there are no curbs, planter strips, or sidewalks. NE Oregon is only a 40-foot right of way. In reviewing this land division, Portland Transportation relies on accepted civil and traffic engineering standards and specifications to determine if existing street improvements for motor vehicles, pedestrians and bicyclists can safely and efficiently serve the proposed new development. In this case Portland Transportation has determined that curb and sidewalk improvements must be made on NE 111th Avenue and an improved driveway approach from NE Oregon must be made in order to ensure that safe pedestrian travel is possible within the proposed development. To accommodate these improvements, as well as an associated stormwater facility on 111th Avenue discussed later in this report, additional right-of-way must be

dedicated along the frontages of the site on both streets. With those improvements, one additional dwelling can be safely served by this existing street without having any significant impact on the level of service provided.

This criterion is met, with the condition that the above mentioned improvements are made, and the required right-of-way dedications are shown on the Final Plat.

L. Services and utilities. The regulations and criteria of Chapters 33.651 through 33.654, which address services and utilities, must be met.

Findings: Chapters 33.651 through 33.654 address water service standards, sanitary sewer disposal standards, stormwater management, utilities and rights of way.

- The water standards of 33.651 have been verified. An existing 6-inch water main located in NE Oregon Street is available to serve the proposed development in Parcel 1. Parcel 2 has an existing water service from the main located in NE 111th Avenue. The Water Bureau has indicated that the existing house can continue to talk service from that main.

The Water Bureau has noted that if any street improvements or associated stormwater facilities are located within 2 feet of the existing main in NE Oregon Street, the main must be moved at the applicant's expense.

- The sanitary sewer standards of 33.652 have been verified. There is an existing 8-inch PVC public sanitary sewer located in NE Oregon Street that can serve the sanitary needs of the proposed lots. Parcel 2 has an existing sewer service from that main. See Exhibit E-1 for more details.

As a result of the proposed land division, the existing sewer connection that serves the house on Parcel 2 will be located on Parcel 1. Prior to final plat approval, the existing sewer connection must be capped and a new service must be installed to serve Parcel 2. The capped sewer lateral may be used to provide service to Parcel 1.

- The technical standards of Chapter 33.653 related to stormwater management have been verified. The findings below for the Stormwater Management Approval Criteria of 33.653.020 incorporate a discussion of how the technical standards have been satisfied by the applicant's stormwater proposal.
- Chapter 33.654 includes technical standards related to proposed public and private rights of way, including improvements within streets, pedestrian connections, common greens, and alleys. However, no new streets, pedestrian connections, common greens, or alleys are proposed or required within the land division site. The site meets the through street and pedestrian connectivity requirements. As result, the remaining standards and approval criteria related to street connectivity, location, and design are met or not applicable.

33.653.020 Stormwater Management Approval Criteria

- A. If a stormwater tract is proposed or required, an adequate amount of land and an appropriate location must be designated on the Preliminary Plan; and**
- B. The application must show that a stormwater management system can be designed that will provide adequate capacity for the expected amount of stormwater.**

Findings: No stormwater tract is proposed or required. Therefore, criterion A is not applicable.

The City of Portland requires that stormwater from development be cleaned and disposed of in a manner that meets the requirements of the City's Stormwater Management Manual. In order to meet this approval criterion, land division proposals must demonstrate an approved method of cleaning (water quality treatment), detention (delayed release), and an approved disposal point.

The Stormwater Management Manual contains a hierarchy of acceptable methods of stormwater treatment and disposal. The hierarchy requires that applicants first explore the use of methods that have a lower potential impact on groundwater, such as on-site surface infiltration swales and infiltration planters. If these methods are not feasible on a site, applicants may move lower on the hierarchy, to methods that inject water deeper into the ground through mechanical devices such as drywells or sumps, or carry it off of the site into storm sewers, drainageways, or other approved disposal points.

In addition to determining appropriate treatment and disposal methods by working through the hierarchy in the Stormwater Management Manual, stormwater facilities must be sized, through engineering calculations, to accommodate the expected amounts of stormwater. In some cases, sizing a stormwater facility necessitates testing the infiltration rate of the soil at the site.

The applicant has proposed the following stormwater management methods (Exhibit C-1), and the Bureaus have responded as follows (Exhibits E-1 and E-5):

- **Public Street Improvements:** As a condition of this land use approval, the Office of Transportation requires the applicant to improve the frontage of NE 111th Avenue to City standards with curbs and sidewalks (discussed earlier in this report). Stormwater from these new impervious areas will be directed into an infiltration swale located between the curb and the new sidewalk to the satisfaction of BES. BES has indicated that surface infiltration is the preferred method of public stormwater disposal at this site. The agency has indicated that approval of this land division is based on the assumption that future development on Parcel 1 will accommodate any stormwater management/disposal facilities that will be required at the time of building permit review. They have stated (Exhibit E.1) that constraints based on the small size of the lot will not be considered a basis for waiving any requirements of the Stormwater Management Manual in the future. To accommodate the stormwater facility within the public right-of-way, a dedication along the frontage of the site must be provided on the final plat.

BES requires a Public Works Permit for the construction of such a swale. The applicant must provide engineered designs and financial guarantees of performance prior to final plat approval.

- **Parcel 1:** Stormwater from this lot will be directed to an individual drywell that will treat the water and slowly infiltrate it into the ground. Site Development has indicated conceptual approval of the drywell. To ensure that the size and setback requirements of the Stormwater Management Manual can be met, specific information regarding the existing building locations, future building footprints and the location for stormwater facilities shall be provided on the supplemental site plan prior to final plat approval.
- **Parcel 2 (the lot with the existing house):** The existing house has downspouts that drain onto the ground. Site Development has noted that the downspouts must drain to splash blocks. Prior to final plat approval, Site Development must verify that the splash blocks meet City standards and the discharge points drain to vegetated areas at least 5 feet from property lines and 10 feet to structures on adjacent properties.

With the conditions of approval described above, the stormwater management criteria are met. As shown by the findings above, the Services and Utilities criteria are met.

DEVELOPMENT STANDARDS

General Information about Development Standards and Approval Criteria. The Zoning Code contains two types of regulations: Development standards and Approval criteria.

Approval criteria, such as those listed earlier in this report, are administered through a land use review process. Approval criteria are regulations where the decision-maker must exercise discretion to determine if the regulation is met. Public notice is provided and public comments received that address the approval criteria are addressed in the decision.

Development Standards: Development standards are clear and objective regulations (for example: building setbacks; number of required parking spaces; and maximum floor area). Compliance with development standards is reviewed as part of the administrative permitting process and are not considered to be discretionary reviews. Development standards that are not relevant to the land division review, have not been addressed in the review, but will have to be met at the time that each of the proposed lots is developed.

Existing development that will remain after the land division. The existing development on the site will remain and be located on Parcel 2. The division of the property may not cause the structures to move out of conformance or further out of conformance to any development standard applicable in the R2.5 zone (Please see section on Other Technical Standards for Building Code standards.)

In this case, there are several Zoning Code standards that relate to existing development on the site:

- **Minimum Setbacks** – The existing house identified to remain on the site must meet the required Zoning Code setbacks from the proposed new lot lines. Alternatively, existing buildings must be set back from the new lot lines in conformance with an approved Adjustment or other Land Use Review decision that specifically approves alternative setbacks. The existing house will be 15 feet from the new property line. Therefore, the required setbacks are being met. To ensure this standard continues to be met at the final plat stage, the final plat must be accompanied by a supplemental survey showing the location of the existing building relative to the adjacent new lot lines.
- **Accessory Structure** – In this zone, accessory structures are not allowed on a lot without a primary structure. Therefore, in order for the proposed new lots to meet this standard, all accessory structures on Parcel 1 must be removed prior to final plat. Demolition permits are required. The applicant must provide documentation prior to final plat approval that all required demolition permits have received final inspection. To ensure that this standard is met, a condition of approval is necessary.
- **Required Off-Street Parking** – In this zone, one parking space per dwelling unit is required. A paved parking pad and garage provides this required parking for the existing house on Parcel 2. As a result of this land division, the required parking space for the existing house will be located on a different lot. In order to ensure that parking requirements continue to be met, a new parking space for the existing house must be constructed on Parcel 2 prior to final plat approval. Permits must be obtained to construct a new parking space. Documentation of final inspection of this new parking space will be required prior to final plat approval.

With the conditions noted above, this land division proposal can meet the requirements of 33.700.015.

OTHER TECHNICAL REQUIREMENTS

Technical decisions have been made as part of this review process. These decisions have been made based on other City Titles, adopted technical manuals, and the technical

expertise of appropriate service agencies. These related technical decisions are not considered land use actions. If future technical decisions result in changes that bring the project out of conformance with this land use decision, a new land use review may be required. The following is a summary of technical service standards applicable to this preliminary partition proposal.

Bureau	Code Authority	Topic	Contact Information
Water Works	Title 21	Water availability	503-823-7404 http://www.water.ci.portland.or.us/
Environmental Services	Title 17; 2002 Stormwater Manual	Sewer availability Stormwater Management	503-823-7740 http://www.bes.ci.portland.or.us/
Fire Bureau	Title 31 Policy B-1	Emergency Access	503-823-3700 http://www.fire.ci.portland.or.us/
Transportation	Title 17, Transportation System Plan	Design of public street	503-823-5185 http://www.trans.ci.portland.or.us/
Development Services	Titles 24 -27, Admin Rules for Private Rights of Way	Building Code, Erosion Control, Flood plain, Site Development & Private Streets	503-823-7300 http://www.bds.ci.portland.or.us.

As authorized in Section 33.800.070 of the Zoning Code conditions of approval related to these technical standards have been included in the Administrative Decision on this proposal.

- The applicant must meet the requirements of the Fire Bureau in regards to aerial access fire roads which will be addressed at the building permit stage if the building on parcel 2 exceeds 30 feet in height (see Exhibit E.4). These requirements are based on the technical standards of Title 31 and the Fire Code.

CONCLUSIONS

The applicant has proposed a 2-lot partition for one corner and one standard lot, as shown on the attached preliminary plan (Exhibit C.1). As discussed in this report, the relevant standards and approval criteria have been met, or can be met with conditions. The primary issues identified with this proposal are: right-of-way dedication and improvements, stormwater management, and decommissioning an old septic system

With conditions of approval that address these requirements this proposal can be approved.

ADMINISTRATIVE DECISION

Approval of a Preliminary Plan for a 2-lot partition, that will result in one corner lot and one standard lot as illustrated with Exhibit C-1, subject to the following conditions:

A. Supplemental Plan. Three copies of an additional supplemental plan shall be submitted with the final plat survey for (Land Use Review, BES, and Site Development) review and approval. That plan must portray how the conditions of approval listed below are met. In addition, the supplemental plan must show the surveyed location of the following:

- Any buildings or accessory structures on the site at the time of the final plat application;
- Any driveways and off-street vehicle parking areas on the site at the time of the final plat application;

- The proposed general location of future building footprints and stormwater facilities for each of the vacant lots.
- Any other information specifically noted in the conditions listed below.

B. The final plat must show the following:

1. The applicant shall meet the street dedication requirements of the City Engineer for both NE Oregon and NE 111th Avenue. The required right-of-way dedications must be shown on the final plat.

C. The following must occur prior to Final Plat approval:

Streets

1. The applicant shall meet the requirements of the City Engineer for right of way improvements along the frontage of NE 111th Avenue. The applicant shall provide plans and financial assurances to the satisfaction of the Bureau of Transportation Engineering and Development Review and the Bureau of Environmental Services for required street frontage improvements. If street improvements or associated stormwater facilities are located within 2-feet of the existing water main on NE Oregon Street, the main must be moved at the applicant's expense.

Utilities

2. The applicant shall meet the requirements of the Site Development Section of the Bureau of Development Services for the decommissioning of the existing sanitary sewer system on the site.
3. The applicant shall obtain and have finalized plumbing permits for capping the existing sanitary lateral connection to the house on Parcel 2, and a new lateral, located entirely on Parcel 2, must be established for the existing house on Parcel 2. The capped lateral may then be used to serve proposed Parcel 1.

Existing Development

4. The applicant must obtain a finalized demolition permit for removing the accessory structure on Parcel 1. Alternately, the applicant can execute a covenant with the City stating that the structures will be removed if a primary structure has not received final inspection on the lot(s) with the accessory structure(s) within two years of final plat approval. The covenant must be recorded with Multnomah County prior to final plat approval.
5. A parking space shall be installed on Parcel 2, in conformance with the applicable requirements of the Portland Zoning Code. A copy of the final inspection approval for a Zoning Permit shall be submitted, documenting that the parking space has been installed within the area to become Parcel 2. The new parking space must also be shown on the supplemental plan. An application for a Land Use Review to waive or modify parking requirements may be submitted at the Development Services Center. If granted, a copy of the approved Land Use Review decision must be submitted prior to final plat.
6. The applicant must meet the requirements of Site Development for the stormwater systems on the existing house to remain on Parcel 2. Specifically, the gutters and downspouts must function properly, and they must direct water to an approved disposal point that meets setback requirements from the new lot lines. If modifications to the system are required by Site Development, the applicant must obtain finalized plumbing permits for this work prior to final plat approval.

D. The following conditions are applicable to site preparation and the development of individual lots:

1. The applicant must provide a fire accessway to the satisfaction of the Fire Bureau or the height of the new structures shall be limited to 30 feet, measured to the gutter line.

Decision rendered by:  **on July 21, 2008**

By authority of the Director of the Bureau of Development Services

Decision mailed July 25, 2008

Staff Planner: Ruth M. Shriber, ASLA

About this Decision. This land use decision is **not a permit** for development. A Final Plat must be completed and recorded before the proposed lots can be sold or developed. Permits may be required prior to any work. Contact the Development Services Center at 503-823-7310 for information about permits.

Procedural Information. The application for this land use review was submitted on April 17, 2008, and was determined to be complete on June 11, 2008.

Zoning Code Section 33.700.080 states that Land Use Review applications are reviewed under the regulations in effect at the time the application was submitted, provided that the application is complete at the time of submittal, or complete within 180 days. Therefore this application was reviewed against the Zoning Code in effect on April 17, 2008.

ORS 227.178 states the City must issue a final decision on Land Use Review applications within 120-days of the application being deemed complete. The 120-day review period may be waived or extended at the request of the applicant. In this case, the applicant did not waive or extend the 120-day review period.

Some of the information contained in this report was provided by the applicant.

As required by Section 33.800.060 of the Portland Zoning Code, the burden of proof is on the applicant to show that the approval criteria are met. The Bureau of Development Services has independently reviewed the information submitted by the applicant and has included this information only where the Bureau of Development Services has determined the information satisfactorily demonstrates compliance with the applicable approval criteria. This report is the decision of the Bureau of Development Services with input from other City and public agencies.

Conditions of Approval. If approved, this project may be subject to a number of specific conditions, listed above. Compliance with the applicable conditions of approval must be documented in all related permit applications. Plans and drawings submitted during the permitting process must illustrate how applicable conditions of approval are met. Any project elements that are specifically required by conditions of approval must be shown on the plans, and labeled as such.

These conditions of approval run with the land, unless modified by future land use reviews. As used in the conditions, the term "applicant" includes the applicant for this land use review, any person undertaking development pursuant to this land use review, the proprietor of the use or development approved by this land use review, and the current owner and future owners of the property subject to this land use review.

This decision, and any conditions associated with it, is final. It may be appealed to the Oregon Land Use Board of Appeals (LUBA), within 21 days of the date the decision is mailed, as specified in the Oregon Revised Statute (ORS) 197.830. Among other things, ORS 197.830 requires that a petitioner at LUBA must have submitted written testimony during the comment period for this land use review. You may call LUBA at 1-503-373-1265 for further information on filing an appeal.

The file and all evidence on this case is available for your review by appointment. Please contact the receptionist at 503-823-7967 to schedule an appointment. Copies of all information in the file can be obtained for a fee equal to the cost for such services. You may also find additional information about the City of Portland and City Bureaus, as well as a digital copy of the Portland Zoning Code, by visiting the City's homepage on the Internet at www.portlandonline.com.

Recording the land division. The final land division plat **must** be submitted to the City **within three years** of the date of the City's final approval of the preliminary plan. This final plat must be recorded with the County Recorder and Assessors Office after it is signed by the Planning Director or delegate, the City Engineer, and the City Land Use Hearings Officer, and approved by the County Surveyor. **The approved preliminary plan will expire unless a final plat is submitted within three years of the date of the City's approval of the preliminary plan.**

EXHIBITS

NOT ATTACHED UNLESS INDICATED

- A. Applicant's Submittal:
 - 1. Applicant's Statement
 - 2. Infiltration Test Summary
- B. Zoning Map (attached)
- C. Plans/Drawings:
 - 1. Site Plan (attached)
 - 2. Grading and Tree Plan
 - 3. Conceptual Layout Plan
 - 4. Existing Conditions Plan
- D. Notification information:
 - 1. Mailing list
 - 2. Mailed notice
- E. Agency Responses:
 - 1. Bureau of Environmental Services
 - 2. Bureau of Transportation Engineering and Development Review
 - 3. Water Bureau
 - 4. Fire Bureau
 - 5. Site Development Review Section of BDS and addendum
 - 6. Bureau of Parks, Forestry Division
 - 7. Life Safety
- F. Correspondence:
 - 1. Arlene Kimura, 7/16/08, Hazelwood Neighborhood Association Land Use Chair responded with no objections to the proposal
- G. Other:
 - 1. Original LU Application
 - 2. Site History Research
 - 3. Incomplete Letter of May 6, 2008
 - 4. General project communications

The Bureau of Development Services is committed to providing equal access to information and hearings. If you need special accommodations, please call 503-823-0625 (TTY 503-823-6868).

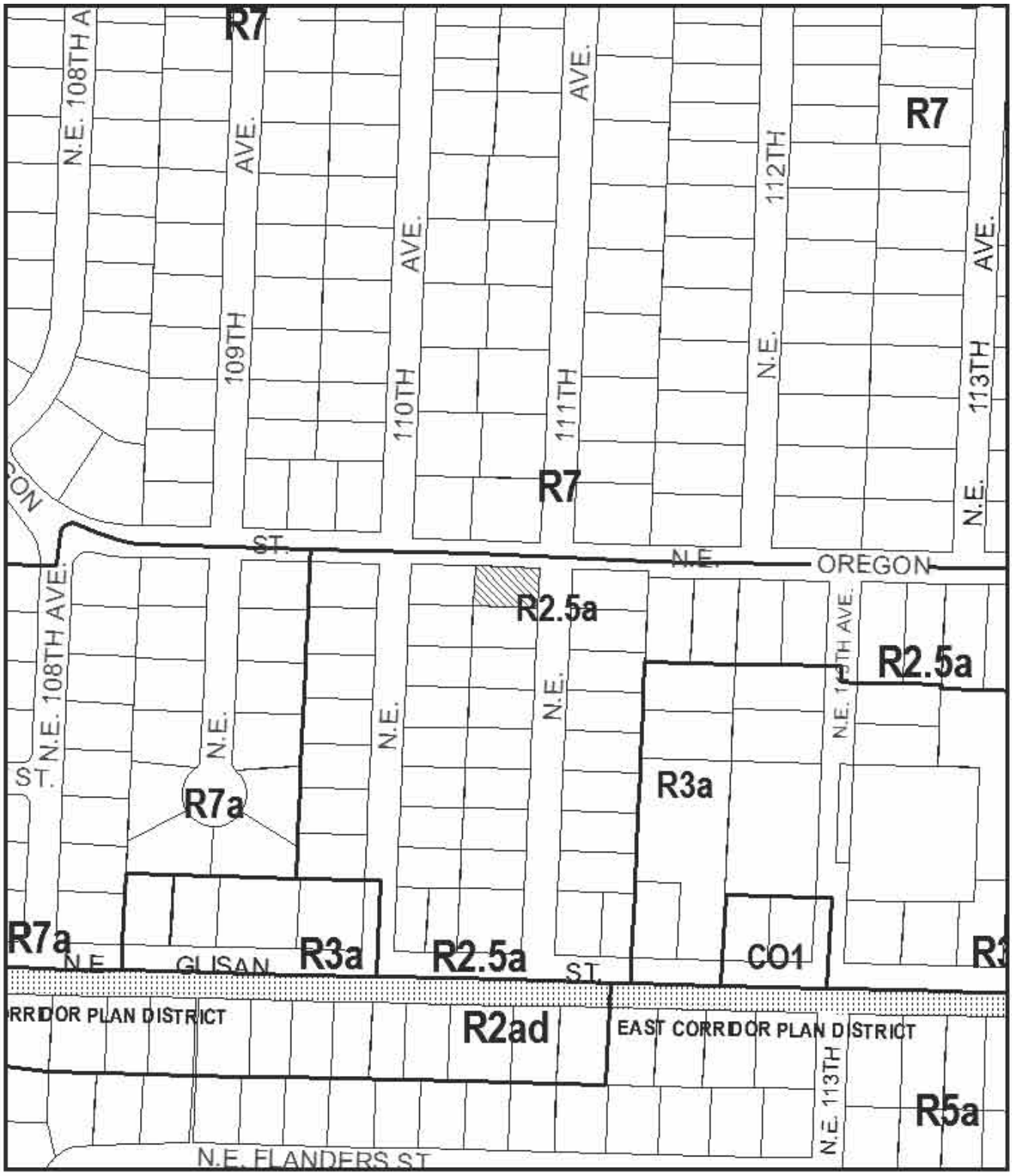

ZONING

 Site



File No. LU 08-122954 LDP
 1/4 Section 2941
 Scale 1 inch = 200 feet
 State_Id 1N2E34BD 14500
 Exhibit B (Apr 22, 2008)



PRELIMINARY IMPROVEMENT PLAN
 2 LOT PARTITION
 735 NE 111th AVENUE
 PORTLAND, OREGON

REGISTERED PROFESSIONAL LAND SURVEYOR
 OREGON
 BRADLEY A. WELLS
 EXPIRES 08-30-08

Jeff Fish
 Fish Construction
 1000 NE 111th Ave, Suite 100
 Portland, OR 97220
 TEL: 503.287.5611

REVISIONS
 PER INC. 1.01 3/30/08

DESIGNED BY: BBS
 DRAWN BY: JCA
 CHECKED BY: BBS
 FILE NO.:
 PLOT DATE: 04/11/08
 JOB NO.: 07-238
 1" = 40' HORIZ.
 1" = 8' VERT.

SHEET 2 OF 3

LU 08-122954 LDR

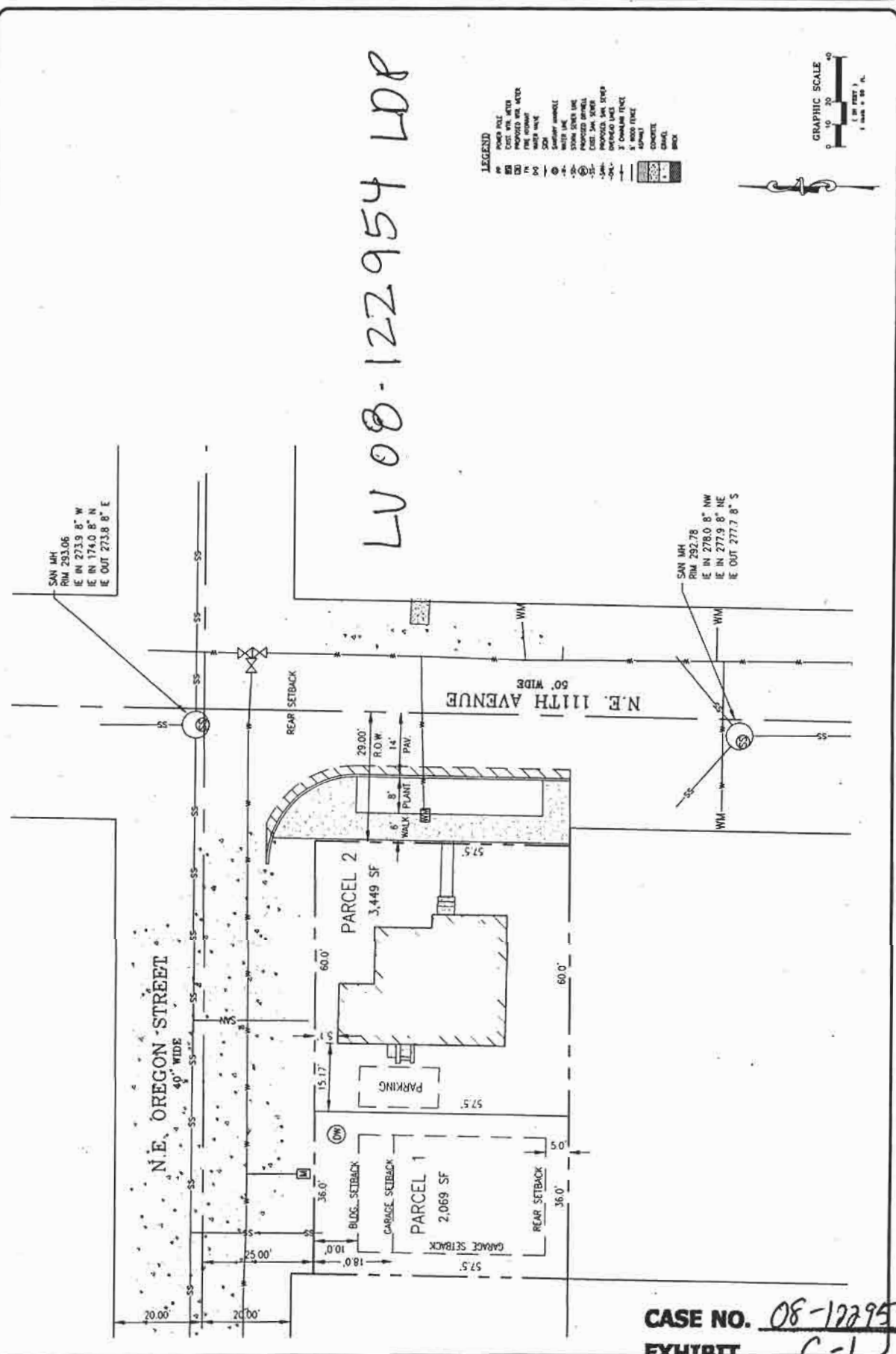

CASE NO. 08-122954
 EXHIBIT C-1