

Furr conc. walls
 w/ 2x4 studs @ 16" o.c.
 w/ 1/2" - 1" air space
 R-15 insul. min
 1/2" Gyp. bd

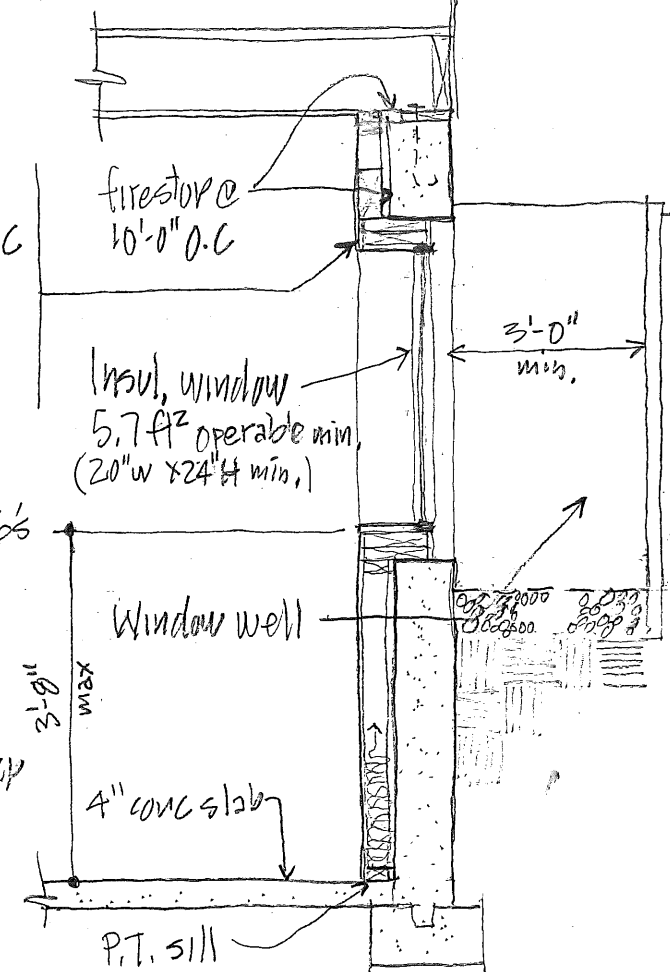

Frame center wall w/ 2x6's

Window well
 (if over 4' deep
 needs ladder)

* (E) stairs
 min 30" wide
 min 9" tread
 max 9" riser
 min 6'-2" head height

Wall Section
 1/2" = 1'-0"

Applicant Name
 1234 SN 56th
 Portland OR

— NORTH
 Basement Floor Plan
 1/4" = 1'-0"

- Existing walls
- New walls w/ 1/2" Gyp. bd on side
- Exist. conc. wall