



City of Portland, Oregon
Bureau of Development Services
Land Use Services

FROM CONCEPT TO CONSTRUCTION

Charlie Hales, Mayor
Paul L. Scarlett, Director
Phone: (503) 823-7300
Fax: (503) 823-5630
TTY: (503) 823-6868
www.portlandoregon.gov/bds

Date: May 30, 2013
To: Interested Person
From: Dave Skilton, Land Use Services 503-823-0660
dave.skilton@portlandoregon.gov

NOTICE OF A TYPE I DECISION ON A PROPOSAL IN YOUR NEIGHBORHOOD

The Bureau of Development Services has **approved** a proposal in your neighborhood. The reasons for the decision are included in the version located on the BDS website <http://www.portlandonline.com/bds/index.cfm?c=46429>. Click on the District Coalition then scroll to the relevant Neighborhood, and case number. If you disagree with the decision, you can appeal it to the Oregon Land Use Board of Appeals (LUBA) at 550 Capitol St. NE, Suite 235, Salem, OR 97301. The phone number for LUBA is 1-503-373-1265. Information on how to appeal this decision is listed at the end of this notice.

CASE FILE NUMBER: LU 13-146025 HR – NEW REAR DECK

GENERAL INFORMATION

Applicant: Dave Spitzer 503-335-9040
DMS Architects, Inc.
2106 NE Martin Luther King Jr Boulevard
Portland, OR 97212

Owner: David Schell and Dana Sullivan
2214 NE 23rd Avenue
Portland, OR 97212

Contractor: Brad Creel
Creel Remodeling
826 SE 55th Avenue
Portland, OR 97215-1822

Site Address: 2214 NE 23rd Avenue

Legal Description: BLOCK 7 LOT 17, IRVINGTON
Tax Account No.: R420401450
State ID No.: 1N1E26DA 09900
Quarter Section: 2832
Neighborhood: Irvington, contact Dean Gisvold at 503-284-3885.
Business District: North-Northeast Business Assoc, contact Joice Taylor at 503-445-1321.
District Coalition: Northeast Coalition of Neighborhoods, contact Shoshana Cohen at 503-388-5004.
Other Designations: Contributing resource in the Irvington Historic District, which was listed in the National register of Historic Places on October 22, 2010.
Zoning: R5, Single Dwelling Residential 5000, with Historic Resource Overlay
Case Type: HR, Historic Resource Review

Procedure: Type I, an administrative decision with appeal to the Oregon Land Use Board of Appeals (LUBA).

Proposal:

The applicant is seeking Historic Resource Review approval for a proposal to construct a new deck at the rear of the house. An existing, non-historic deck will be demolished. Historic Resource Review is required because the proposal is for a non-exempt exterior alteration in a historic district.

Approval Criteria:

In order to be approved, this proposal must comply with the approval criteria specified in the Portland Zoning Code (Title 33 of the Portland City Code. The applicable approval criteria are:

- 33.846.060 G Other Approval Criteria

ANALYSIS

Site and Vicinity: The subject property is a two story Craftsman Style house of the "foursquare" form, which was very popular in Portland in the early decades of the Twentieth Century. It was constructed in 1911, and is evaluated as a contributing structure in the Irvington Historic District.

Platted in the late Nineteenth Century, today's Irvington Historic District represents the first additions to Portland that employed restrictive covenants from the outset. These included the exclusion of most non-residential uses from the interior of the neighborhood, and where non-residential uses were allowed, such as the fire station and the telephone exchange, the buildings were purposely disguised to appear more residential in character. Other deed restrictions excluded minority groups, established uniform front setbacks, and required minimum expenditure on new buildings. The area developed generally from southwest to northeast and its growth was greatly influenced by the installation of streetcar lines that introduced an easy commuting option to downtown.

The contributing resources in Irvington range in design character from expressions of the late Victorian Era styles, especially Queen Anne, through the many Period Revival modes of the early decades of the Twentieth Century, to a few early modernist examples. There is also a wide diversity in the sizes of lots and houses. In terms of the streetscape, the numbered north-south avenues in Irvington vary dramatically in width, and they mostly form rather long block faces which the houses generally face. The named east-west street block faces are more consistent in length, almost all being traditional 200' Portland blocks. All are lined with mature street trees. Original development in many cases included garages or other accessory structures, typically facing side streets on corner lots and accessed by a variety of driveway types on mid-block sites. Garages that were added within the historic period, were sometimes built at the sidewalk and/or out of architectural character with the house.

Zoning: The single-dwelling zones, including R5, are intended to preserve land for housing and to provide housing opportunities for individual households. The zones implement the comprehensive plan policies and designations for single-dwelling housing.

The Historic Resource Protection Overlay zone protects certain historic resources in the region and preserves significant parts of the region's heritage. The regulations implement Portland's Comprehensive Plan policies that address historic preservation. These policies recognize the role historic resources have in promoting the education and enjoyment of those living in and visiting the region. The regulations foster pride among the region's citizens in their city and its heritage. Historic preservation beautifies the city, promotes the city's economic health, and helps to preserve and enhance the value of historic properties.

Land Use History: City records indicate there are no prior land use reviews for this site.

Public Notice: A “Notice of Proposal in Your Neighborhood” was mailed May 10, 2013.

Neighborhood Review: One written responses was received from either the Neighborhood Association or notified property owners in response to the proposal. Dean Gisvold, on behalf of the Irvington Community Association Land Use Committee, wrote on May 23, 2013, with no objection to the proposal.

ZONING CODE APPROVAL CRITERIA

Chapter 33.846.060 - Historic Design Review

Purpose of Historic Design Review

Historic Design Review ensures the conservation and enhancement of the special characteristics of historic resources.

Historic Design Review Approval Criteria

Requests for historic design review will be approved if the review body finds the applicant has shown that all of the approval criteria have been met.

Findings: The site is within the Irvington Historic District and the proposal is for non-exempt treatment. Therefore Historic Design Review approval is required. The approval criteria are those listed in 33.846.060 G – *Other Approval Criteria*.

Staff has considered all guidelines and addressed only those applicable to this proposal.

33.846.060 G - Other Approval Criteria

1. Historic character. The historic character of the property will be retained and preserved. Removal of historic materials or alteration of features and spaces that contribute to the property's historic significance will be avoided.

Findings: The rear yard of a house in a historic district that is not otherwise designated as historic is not a significant space in terms of its contribution to either the house itself or the historic district. *This criterion does not apply.*

8. Architectural compatibility. New additions, exterior alterations, or related new construction will be compatible with the resource's massing, size, scale, and architectural features. When retrofitting buildings or sites to improve accessibility for persons with disabilities, design solutions will not compromise the architectural integrity of the historic resource.

10. Hierarchy of compatibility. Exterior alterations and additions will be designed to be compatible primarily with the original resource, secondarily with adjacent properties, and finally, if located within a Historic or Conservation District, with the rest of the district. Where practical, compatibility will be pursued on all three levels.

Findings for 8 and 10: The proposed rear deck will replace an existing deck of approximately the same size and will employ materials, a design, and minimal attachments common for such structures. It will be out of the public view, and have virtually no effect on the character of this particular house or the Irvington Historic District. *These criteria are met.*

DEVELOPMENT STANDARDS

Unless specifically required in the approval criteria listed above, this proposal does not have to meet the development standards in order to be approved during this review process. The plans submitted for a building or zoning permit must demonstrate that all development standards of Title 33 can be met, or have received an Adjustment or Modification via a land use review prior to the approval of a building or zoning permit.

CONCLUSIONS

The purpose of the Historic Design Review process is to ensure that additions, new construction, and exterior alterations to historic resources do not compromise their ability to convey historic significance. This proposal meets the applicable Historic Design Review criteria and therefore warrants approval.

ADMINISTRATIVE DECISION

Approval of a new, rear yard deck on a contributing resource in the Irvington Historic District;

Approval is per Exhibit C-1, signed and dated May 28, 2013, subject to the following condition:

- A. As part of the building permit application submittal, each of the 4 required site plans and any additional drawings must reflect the information and design approved by this land use review as indicated in Exhibit C-1. The sheets on which this information appears must be labeled, "Proposal and design as approved in Case File # LU 13-146025 HR ."

Staff Planner: Dave Skilton

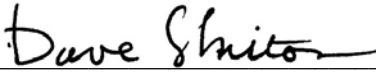
Decision rendered by:  **on May 28, 2013.**
By authority of the Director of the Bureau of Development Services

Decision mailed: May 30, 2013

Procedural Information. The application for this land use review was submitted on May 1, 2013, and was determined to be complete on May 8, 2013.

Zoning Code Section 33.700.080 states that Land Use Review applications are reviewed under the regulations in effect at the time the application was submitted, provided that the application is complete at the time of submittal, or complete within 180 days. Therefore this application was reviewed against the Zoning Code in effect on May 1, 2013.

ORS 227.178 states the City must issue a final decision on Land Use Review applications within 120-days of the application being deemed complete. The 120-day review period may be waived or extended at the request of the applicant. In this case, the applicant did not waive or extend the 120-day review period. Unless further extended by the applicant, the 120 days will expire on: September 5, 2013.

Some of the information contained in this report was provided by the applicant.

As required by Section 33.800.060 of the Portland Zoning Code, the burden of proof is on the applicant to show that the approval criteria are met. The Bureau of Development Services has independently reviewed the information submitted by the applicant and has included this information only where the Bureau of Development Services has determined the information satisfactorily demonstrates compliance with the applicable approval criteria. This report is the decision of the Bureau of Development Services with input from other City and public agencies.

Conditions of Approval. If approved, this project may be subject to a number of specific conditions, listed above. Compliance with the applicable conditions of approval must be documented in all related permit applications. Plans and drawings submitted during the permitting process must illustrate how applicable conditions of approval are met. Any

project elements that are specifically required by conditions of approval must be shown on the plans, and labeled as such.

These conditions of approval run with the land, unless modified by future land use reviews. As used in the conditions, the term “applicant” includes the applicant for this land use review, any person undertaking development pursuant to this land use review, the proprietor of the use or development approved by this land use review, and the current owner and future owners of the property subject to this land use review.

This decision, and any conditions associated with it, is final. It may be appealed to the Oregon Land Use Board of Appeals (LUBA), within 21 days of the date the decision is mailed, as specified in the Oregon Revised Statute (ORS) 197.830. Among other things, ORS 197.830 requires that a petitioner at LUBA must have submitted written testimony during the comment period for this land use review. You may call LUBA at 1-503-373-1265 for further information on filing an appeal.

The file and all evidence on this case are available for your review by appointment only. Please call the Request Line at our office, 1900 SW Fourth Avenue, Suite 5000, phone 503-823-7617, to schedule an appointment. I can provide some information over the phone. Copies of all information in the file can be obtained for a fee equal to the cost of services. Additional information about the City of Portland, city bureaus, and a digital copy of the Portland Zoning Code is available on the internet at www.portlandonline.com.

Recording the final decision.

If this Land Use Review is approved, the final decision must be recorded with the Multnomah County Recorder. A building or zoning permit will be issued only after the final decision is recorded. The final decision may be recorded on or after **May 31, 2013**. The applicant, builder, or a representative may record the final decision as follows:

- By Mail: Send the two recording sheets (sent in separate mailing) and the final Land Use Review decision with a check made payable to the Multnomah County Recorder to: Multnomah County Recorder, P.O. Box 5007, Portland OR 97208. The recording fee is identified on the recording sheet. Please include a self-addressed, stamped envelope.
- In Person: Bring the two recording sheets (sent in separate mailing) and the final Land Use Review decision with a check made payable to the Multnomah County Recorder to the County Recorder’s office located at 501 SE Hawthorne Boulevard, #158, Portland OR 97214. The recording fee is identified on the recording sheet.

For further information on recording, please call the County Recorder at 503-988-3034. For further information on your recording documents please call the Bureau of Development Services Land Use Services Division at 503-823-0625.

Expiration of this approval. An approval expires three years from the date the final decision is rendered unless a building permit has been issued, or the approved activity has begun.

Where a site has received approval for multiple developments, and a building permit is not issued for all of the approved development within three years of the date of the final decision, a new land use review will be required before a permit will be issued for the remaining development, subject to the Zoning Code in effect at that time.

Applying for your permits. A building permit, occupancy permit, or development permit may be required before carrying out an approved project. At the time they apply for a permit, permittees must demonstrate compliance with:

- All conditions imposed herein;
- All applicable development standards, unless specifically exempted as part of this land use review;

- All requirements of the building code; and
- All provisions of the Municipal Code for the City of Portland, and all other applicable ordinances, provisions and regulations of the City.

EXHIBITS

NOT ATTACHED UNLESS INDICATED

- A. Applicant's Statement
- B. Zoning Map (attached)
- C. Plans/Drawings:
 - 1. Site Plan, Elevation, Deck Plans, and Stair Section (attached)
- D. Notification information:
 - 1. Mailing list
 - 2. Mailed notice
- E. Agency Responses: none
- F. Correspondence:
 - 1. Dean Gisvold, on behalf of the Irvington Community Association Land Use Committee, wrote on May 23, 2013, with no objection to the proposal.
- G. Other:
 - 1. Original Land Use Application

The Bureau of Development Services is committed to providing equal access to information and hearings. Please notify us no less than five business days prior to the event if you need special accommodations. Call 503-823-7300 (TTY 503-823-6868).

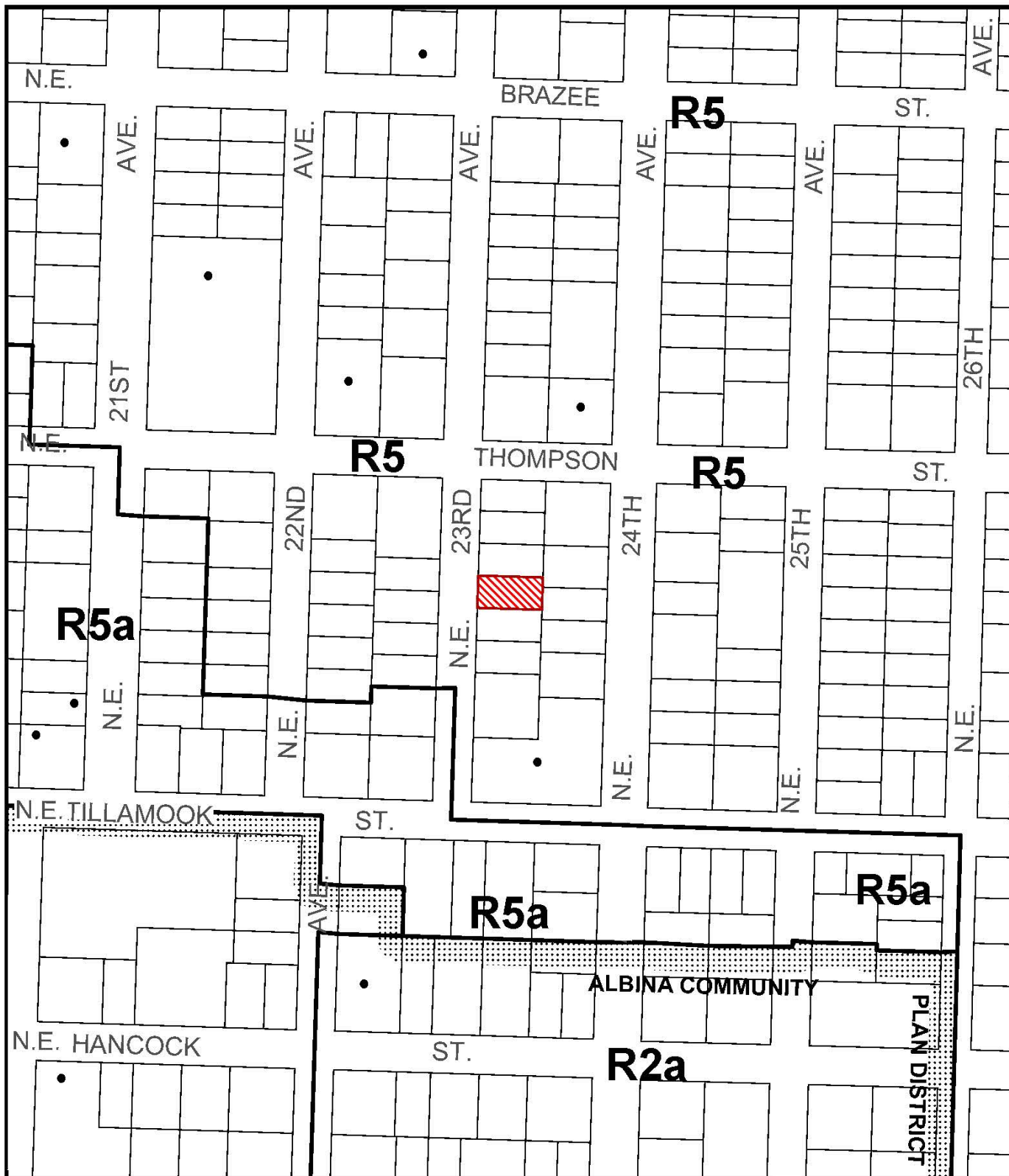

ZONING

 Site

 Historic Landmark



This site lies within the:
IRVINGTON HISTORIC DISTRICT

File No. LU 13-146025 HR

1/4 Section 2832

Scale 1 inch = 200 feet

State_Id 1N1E26DA 9900

Exhibit B (May 06, 2013)

Approved
City of Portland - Bureau of Development Services
Planner *Barry Davis* Date *5-28-13*
* This approval applies only to the reviews requested and is subject to all conditions of approval. Additional zoning requirements and its subject to all

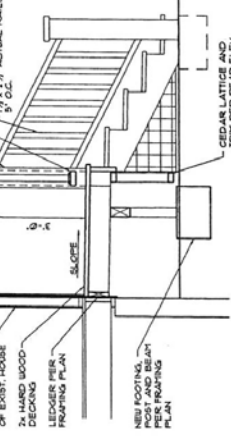
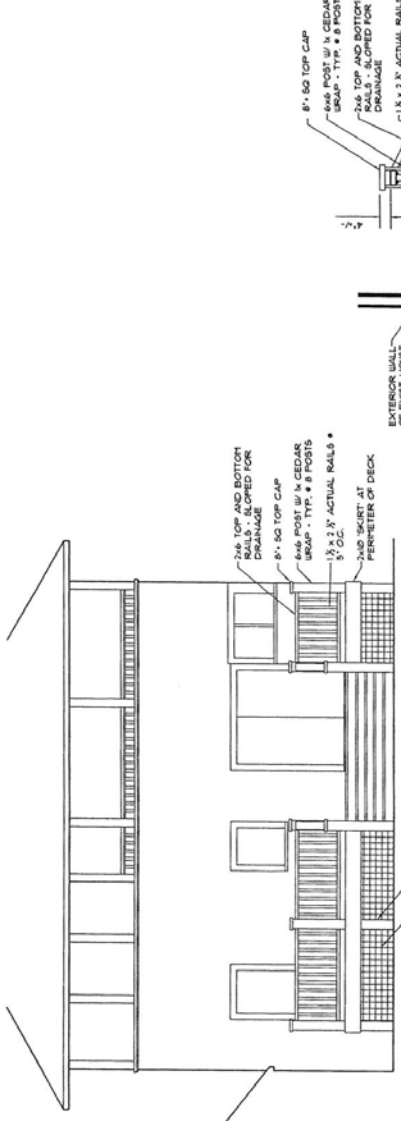

GENERAL NOTES:
1. VERIFY ALL MATERIALS WITH SUPPLIER FOR OPEN MAIN ROOF.
2. REMOVE INTERIOR STAIRS - BUILD NEW ADDITION FOR STAIRS.
3. THIS PROJECT IS DESIGNED USING THE LATEST EDITION OF THE INTERNATIONAL RESIDENTIAL CODE (IRC). NOTIFY ARCHITECT IMMEDIATELY IF ANY DISCREPANCIES ARE FOUND BETWEEN THIS DESIGN AND CODE REQUIREMENTS. ANY ITEM NOT FULLY COVERED WITH THESE DRAWINGS SHALL MEET THE REQUIREMENTS OF THE IRC.
4. ALL EXISTING CONDITIONS HAVE BEEN DOCUMENTED AS SHOWN - NOTIFY ARCHITECT IMMEDIATELY OF ANY DISCREPANCIES BETWEEN EXIST. CONDITIONS AND DRAWINGS.
5. ALL DIMENSIONS ARE TO FACE OF FINISH SURFACE UNLESS NOTED OTHERWISE.
6. METACRYLATE/DETAILING - EXCEPT AS NOTED ON THESE DRAWINGS, ALL WINDOW AND DOOR METACRYLATE/DETAILING SHALL BE DONE BY THE CONTRACTOR UNDER CLOSE SUPERVISION OF THE ARCHITECT.
7. THE EXISTING AS ALLOWED BY ON-SITE CONDITIONS.
8. FOUNDATION AND UNDERFLOOR
9. MAINTAIN 1\"/>

FOUNDATION AND UNDERFLOOR
MAINTAIN 1\"/>

STAIRS AND RAILINGS
STAIRS WITH MORE THAN 3 RISES MUST COMPLY WITH THE FOLLOWING:
• PROVIDE A 1\"/>

