



City of Portland, Oregon
Bureau of Development Services
Land Use Services

FROM CONCEPT TO CONSTRUCTION

Amanda Fritz, Commissioner
Paul L. Scarlett, Director
Phone: (503) 823-7300
Fax: (503) 823-5630
TTY: (503) 823-6868
www.portlandoregon.gov/bds

Date: November 27, 2013
To: Interested Person
From: Andrew Gulizia, Land Use Services
503-823-7010 / Andrew.Gulizia@portlandoregon.gov

NOTICE OF A TYPE II PROPOSAL IN YOUR NEIGHBORHOOD

Development has been proposed in your neighborhood. The proposed development requires a land use review. The proposal, review process, and information on how to respond to this notice are described below. A copy of the site plan and zoning map is attached. I am the staff person handling the case. Please call me if you have questions regarding this proposal. Please contact the applicant if you have questions regarding any future development on the site.

Because we must publish our decision within 28 days, **we need to receive your written comments by 5 p.m. on December 18, 2013.** Please mail or deliver your comments to the address at the bottom of the page, and include the Case File Number, LU 13-228115 AD, in your letter. It also is helpful to address your letter to me, Andrew Gulizia, City Planner.

CASE FILE NUMBER: LU 13-228115 AD

Applicant/Owner: Ralph Cook
10301 NE 6th Drive
Portland, OR 97211

Site Address: 10301 NE 6TH DR

Legal Description: LOT 1, PARTITION PLAT 2007-117
Tax Account No.: R649874650
State ID No.: 1N1E03DA 01301
Quarter Section: 2030
Neighborhood: East Columbia NA, contact Maryhelen Kincaid at 503-286-3354.
Business District: Columbia Corridor Association, contact Peter Livingston at 503-796-2892.
District Coalition: North Portland Neighborhood Services, contact Mary Jaron Kelley at 503-823-4099.
Plan District: None
Zoning: R10hx – Single-Dwelling Residential 10,000 with Aircraft Landing and Airport Noise Impact Overlay Zones
Case Type: AD – Adjustment Review
Procedure: Type II, an administrative decision with appeal to the Adjustment Committee.

Proposal:

The applicant proposes to construct a 45-foot by 40-foot (1,800 square-foot) storage building as an accessory structure in the back yard. As the footprint of the house on the site is only 1,400 square feet, the applicant is requesting an Adjustment to Zoning Code Section 33.110.250.D.2,

which requires an accessory structure in the R10 zone to have a footprint no larger than the footprint of the primary structure.

Relevant Approval Criteria:

In order to be approved, this proposal must comply with the approval criteria of Title 33. Adjustment requests will be approved if the review body finds that the applicant has shown that approval criteria A. through F. of Section 33.805.040, Adjustment Approval Criteria have been met. The relevant criteria are:

- A.** Granting the adjustment will equally or better meet the **purpose** of the regulation to be modified;

33.110.250.A Purpose: This section (Accessory Structures) regulates structures that are incidental to primary buildings to prevent them from becoming the predominant element of the site. The standards provide for necessary access around structures, help maintain privacy to abutting lots, and maintain open front setbacks.

and

- B.** If in a residential zone, the proposal will not significantly detract from the livability or appearance of the residential area, or if in a C, E, or I zone, the proposal will be consistent with the desired character of the area; and

- E.** Any impacts resulting from the adjustment are mitigated to the extent practical.

Zoning Code Section 33.700.080 states that Land Use Review applications are reviewed under the regulations in effect at the time the application was submitted, provided that the application is complete at the time of submittal, or complete within 180 days. This application was submitted on November 14, 2013 and determined to be complete on November 25, 2013.

DECISION MAKING PROCESS

The Bureau of Development Services will make a decision on this proposal. We will consider your comments, and do one of the following:

- Approve the proposal.
- Approve the proposal with conditions.
- Deny the proposal.

The neighborhood association listed on the first page of this notice may take a position on this application. They may also schedule an open meeting prior to making their recommendation to the Bureau of Development Services. Please contact the person listed as the neighborhood contact to determine the time and date of this meeting.

ORS 227.178 states the City must issue a final decision on Land Use Review applications within 120-days of the application being deemed complete. The 120-day review period may be extended at the request of the applicant.

The file and all evidence on this case are available for your review by appointment only. Please call the Request Line at our office, 1900 SW Fourth Avenue, Suite 5000, phone 503-823-7617, to schedule an appointment. I can provide some information over the phone. Copies of all information in the file can be obtained for a fee equal to the cost of services. Additional information about the City of Portland, city bureaus, and a digital copy of the Portland Zoning Code is available on the internet at www.portlandonline.com.

APPEAL PROCESS

If you disagree with the Bureau of Development Services administrative decision, you can appeal the decision to the Adjustment Committee. This review body will hold a public hearing for the appeal. When the decision is mailed, the criteria used to make the decision and information on how to file an appeal will be included. If you do not send any comments, you can still appeal the decision. There is a 14-day deadline to file an appeal beginning on the day the decision is mailed. The reason for the appeal must be specifically defined in order for the review body to respond to the appeal. If an appeal is filed, you will be notified of the time and location of the appeal hearing.

There is a fee charged for appeals. Recognized neighborhood associations may qualify for an appeal fee waiver.

APPEAL OF THE FINAL CITY DECISION

After an appeal hearing, the review body decision may be appealed to the Oregon Land Use Board of Appeals (LUBA) at 775 Summer St. NE, Suite 330, Salem, OR 97301. The phone number for LUBA is 1-503-373-1265. Issues that may provide the basis for an appeal to LUBA must be raised prior to the comment deadline or prior to the conclusion of the hearing if a local appeal is requested. If you do not raise an issue with enough specificity to give the Bureau of Development Services an opportunity to respond to it, that may also preclude an appeal to LUBA on that issue.

The Bureau of Development Services is committed to providing equal access to information and hearings. Please notify us no less than five business days prior to the event if you need special accommodations. Call 503-823-7300 (TTY 503-823-6868).

Enclosures:

Zoning Map
Site Plan
Elevations

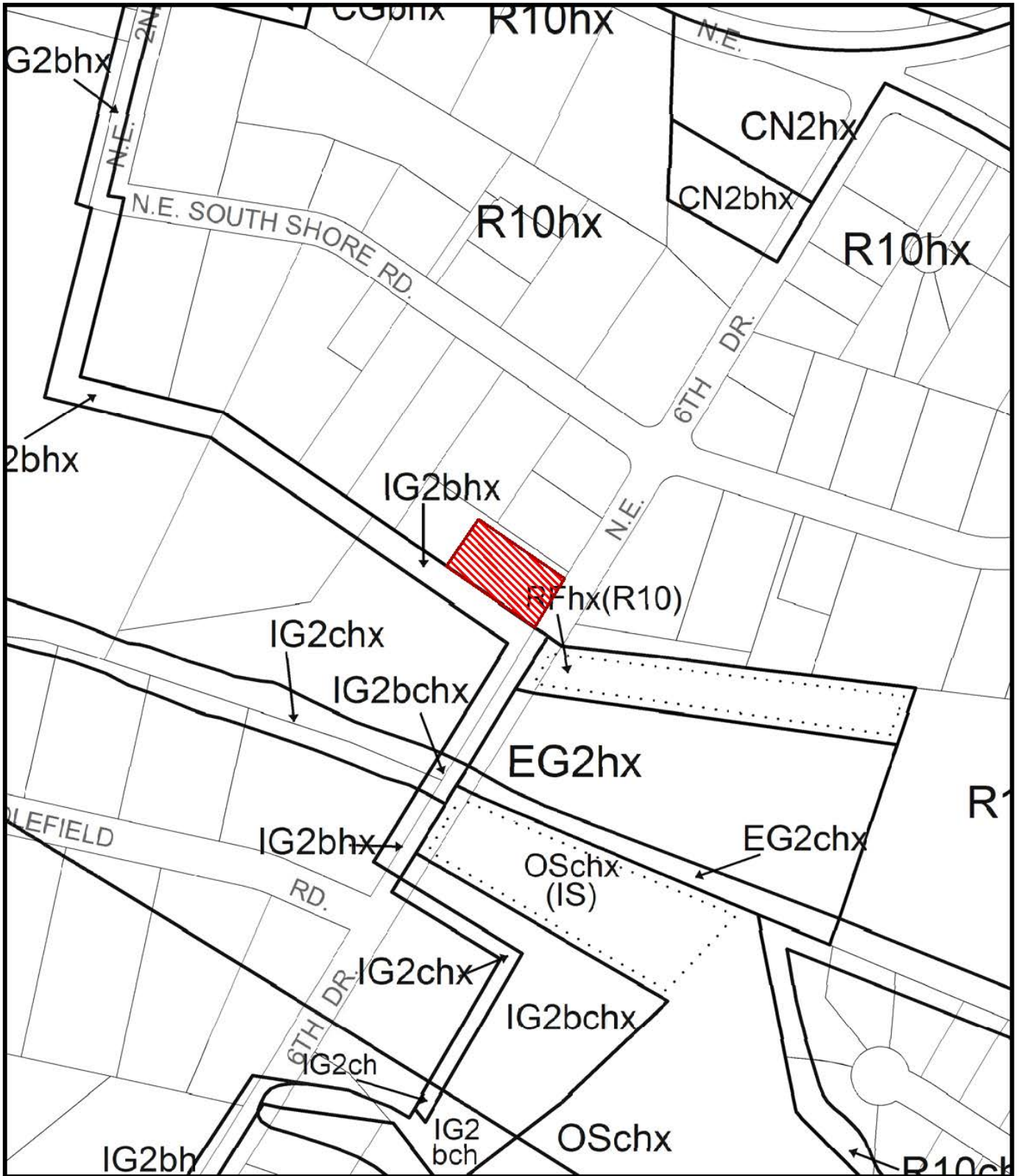

ZONING



Site



NORTH

File No. LU 13-228115 AD
 1/4 Section 2030,2031
 Scale 1 inch = 200 feet
 State_Id 1N1E03DA 1301
 Exhibit B (Nov 18, 2013)

Map #

This map has been copied from the public records and is provided solely for the purpose of assisting in locating the premises. No liabilities are assumed for inaccuracies contained herein or for variations, if any, in dimensions, area or location of the premises or the location of improvements ascertained by actual survey.



3 in = 45 ft
5

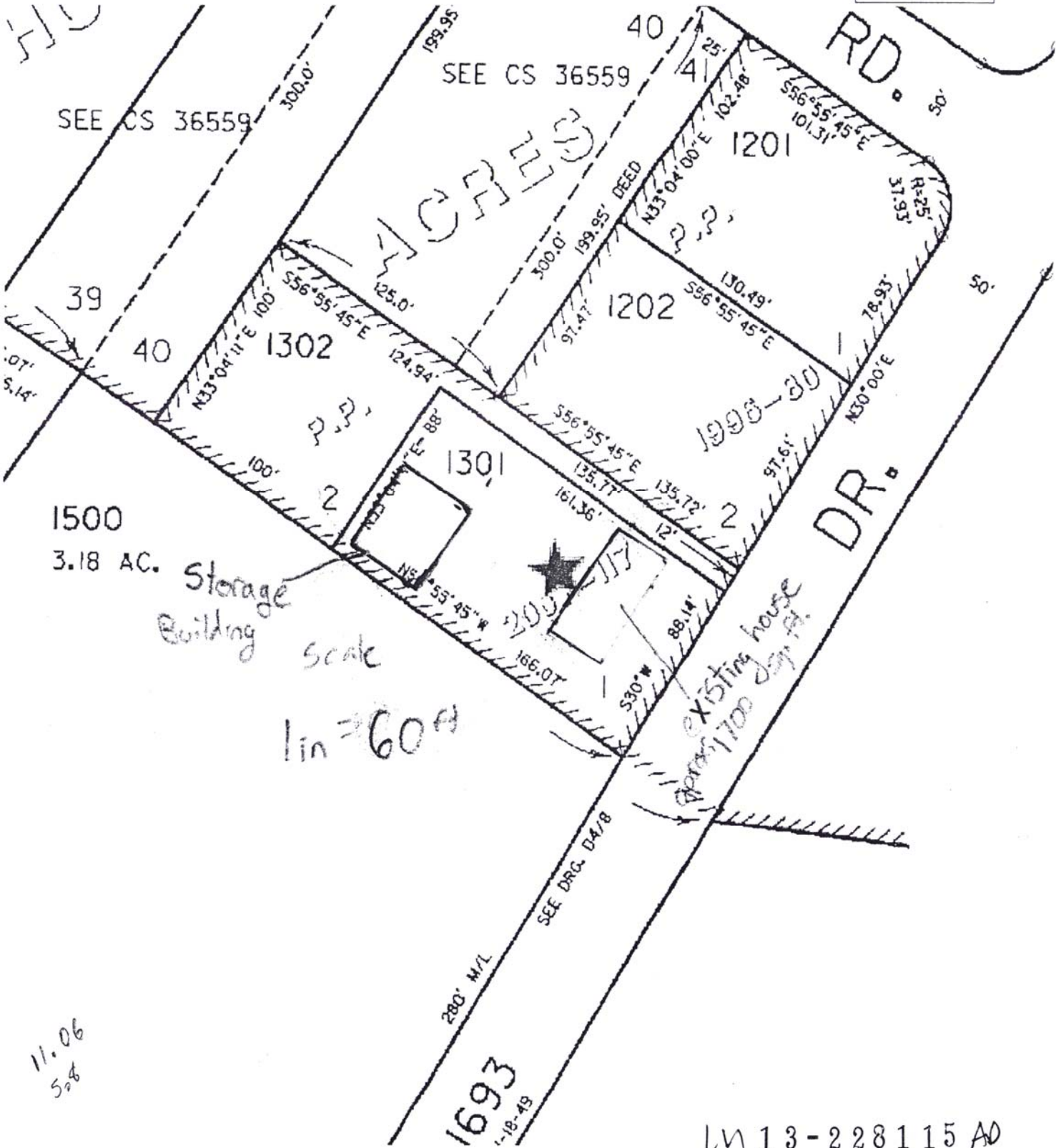

1500
3.18 AC.

Storage Building
Scale

1 in = 60 ft

11.06
5.4

LM 13-228115 AD

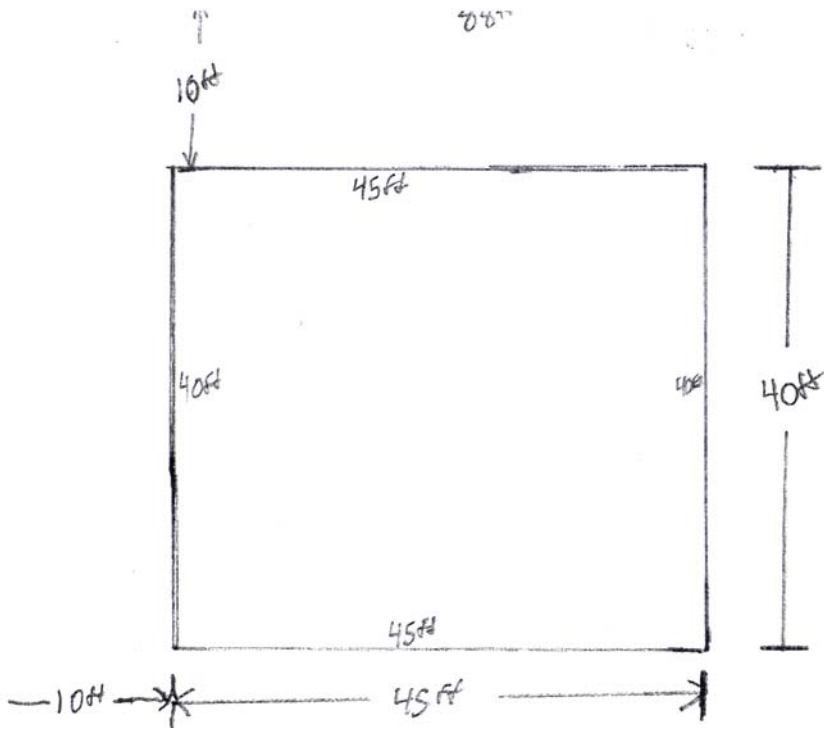

N
S

Scale

1 in = 15 ft

166.07 ft

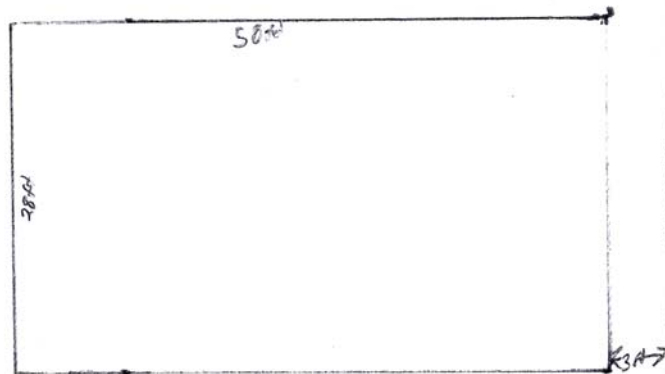

Ralph Cook

10301 Ne 6th dr

Portland, OR, 97211

503-312-4559

LW 13-228115 AD

BUILDING
ELEVATIONS

RALPH COOK
40'x45'x18' POLE BUILDING
10301 N.E. 6th DRIVE
PORTLAND, OR 97211
CITY OF PORTLAND

2600 N. COLUMBIA CENTER
BLVD. SUITE #208
RICHLAND, WA 99352
PHONE: (509) 736-7552
FAX: (509) 736-7557



DRAWN BY: HU
APPROVED BY: CWB
DATE: 7-2-13
SCALE: AS NOTED
PROJECT: REV
14002 . 0



EXPIRATION DATE: 12/31/12

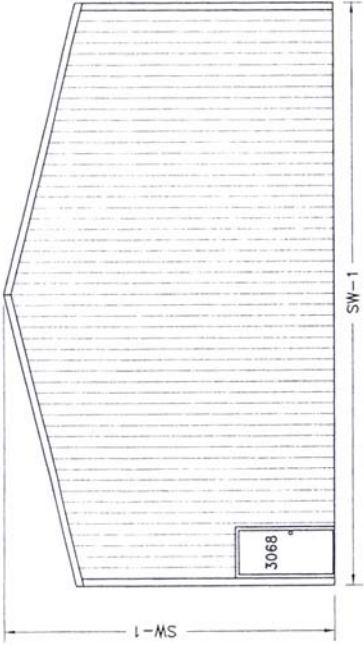

SCALE: 1/8"=1' RIGHT ELEVATION

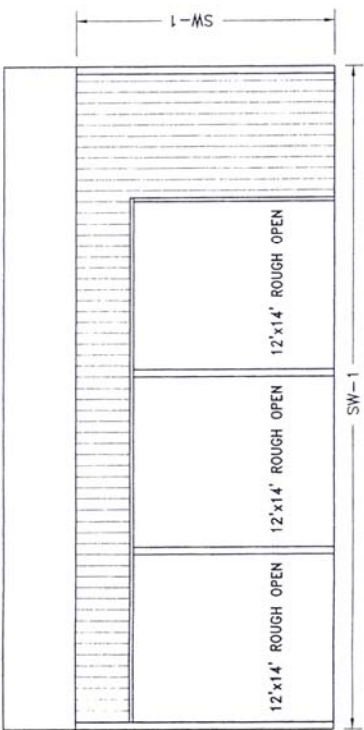
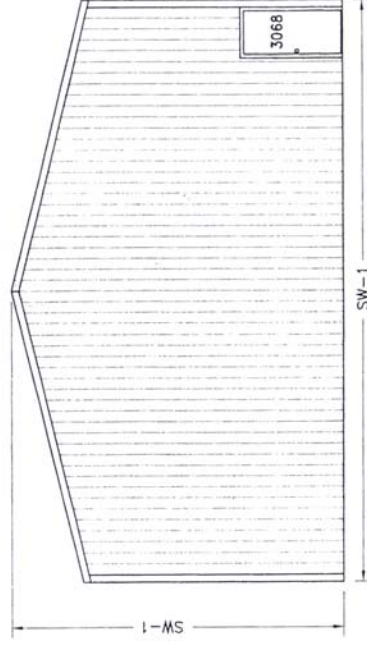

SCALE: 1/8"=1' FRONT ELEVATION

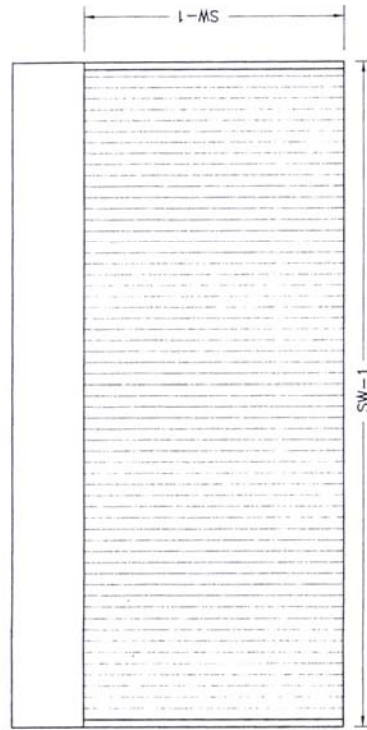

LM 13-228115 AD