

NOTE: MAP AREA SHOWN ON THIS PANEL IS LOCATED WITHIN TOWNSHIP 1 SOUTH, RANGE 2 EAST.

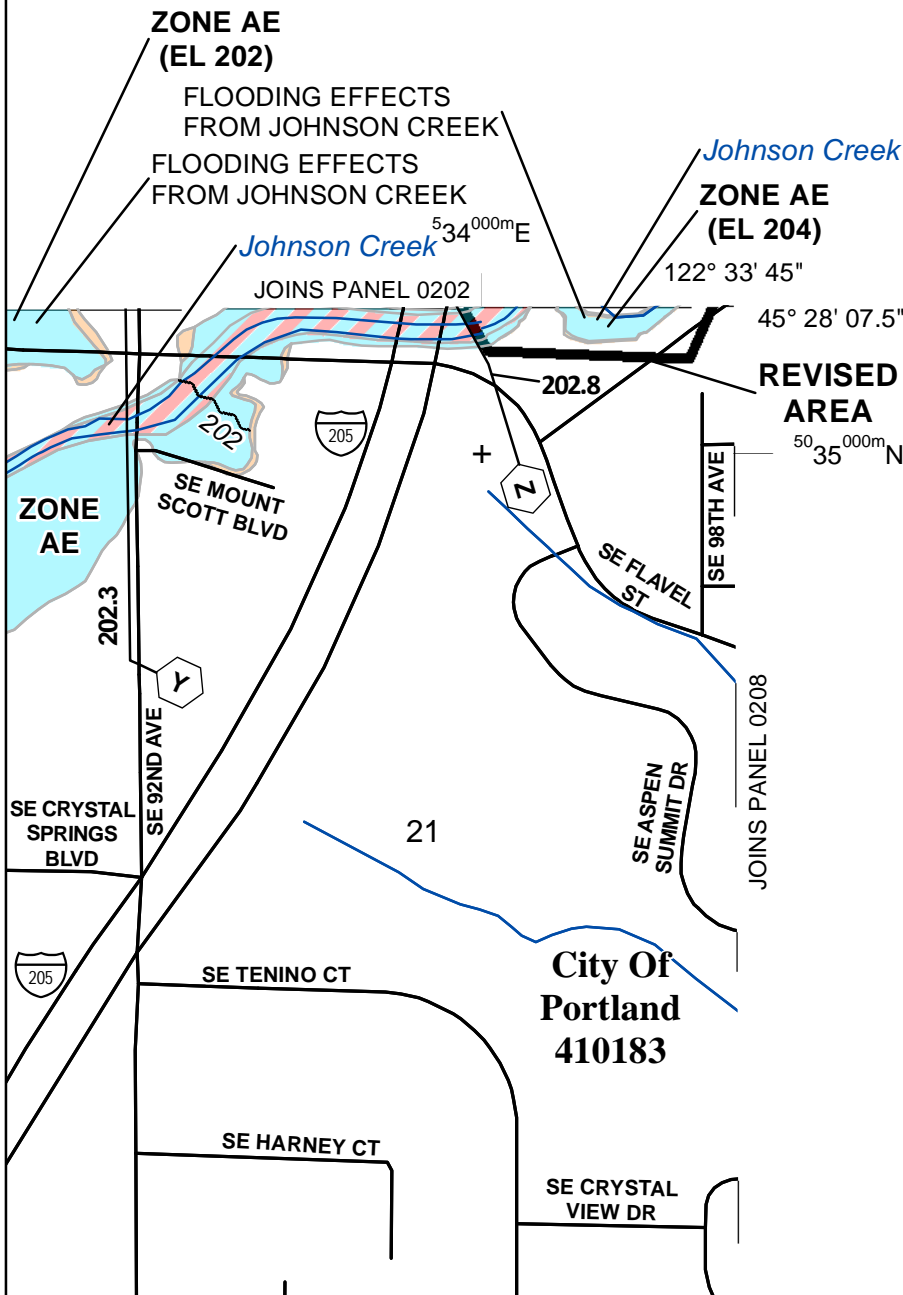

| | | |
|-----------------------------|--|---|
| SPECIAL FLOOD HAZARD AREAS | | Without Base Flood Elevation (BFE) Zone A, V, A99 |
| | | With BFE or Depth Zone AE, AO, AH, VE, AR |
| OTHER AREAS OF FLOOD HAZARD | | Regulatory Floodway |
| | | 0.2% Annual Chance Flood Hazard, Areas of 1% annual chance flood with average depth less than one foot or with drainage areas of less than one square mile Zone X |
| | | Future Conditions 1% Annual Chance Flood Hazard Zone X |
| | | Area with Reduced Flood Risk due to Levee See Notes. Zone X |

SCALE

Map Projection:
NAD 1983 UTM Zone 10N;
Western Hemisphere; Vertical Datum: NAVD 88

1 inch = 500 feet 1:6,000

0 270 540 1,080 Feet

0 70 140 280 Meters

FEMA
National Flood Insurance Program

NATIONAL FLOOD INSURANCE PROGRAM
FLOOD INSURANCE RATE MAP

CITY OF PORTLAND, OR.
Multnomah, Clackamas, and Washington Counties

PANEL 204 OF 250

Panel Contains:

| COMMUNITY | NUMBER | PANEL | SUFFIX |
|-------------------|--------|-------|--------|
| PORTLAND, CITY OF | 410183 | 0204 | E |

REVISED TO REFLECT LOMR EFFECTIVE NOVEMBER 24, 2014

VERSION NUMBER 1.0.0.0
MAP NUMBER 4101830204E
EFFECTIVE DATE October 19, 2004