



City of Portland, Oregon
Bureau of Development Services
Land Use Services
FROM CONCEPT TO CONSTRUCTION

Chloe Eudaly, Commissioner
Paul L. Scarlett, Director
Phone: (503) 823-7300
Fax: (503) 823-5630
TTY: (503) 823-6868
www.portlandoregon.gov/bds

Date: January 27, 2017
To: Interested Person
From: Leah Dawkins, Land Use Services
503-823-7830 / Leah.Dawkins@portlandoregon.gov

NOTICE OF A TYPE Ix DECISION ON A PROPOSAL IN YOUR NEIGHBORHOOD

The Bureau of Development Services has approved a proposal in your neighborhood. The mailed copy of this document is only a summary of the decision. The reasons for the decision are included in the version located on the BDS website <http://www.portlandonline.com/bds/index.cfm?c=46429>. Click on the District Coalition then scroll to the relevant Neighborhood, and case number. If you disagree with the decision, you can appeal. Information on how to do so is included at the end of this decision.

CASE FILE NUMBER: LU 16-249230 LDP

GENERAL INFORMATION

Applicant: Nathan Arnold, Faster Permits
14334 NW Eagleridge Lane / Portland, OR 97229

Owner: Kevin Cooper, K&C Custom Homes
3333 NE Sandy Blvd #206 / Portland, OR 97232

Site Address: 750 NE HOLLAND ST

Legal Description: BLOCK 4 INC PT VAC ALLEY LOT 15, EL TOVAR; BLOCK 4 INC PT VAC ALLEY LOT 16, EL TOVAR

Tax Account No.: R241800890, R241800900

State ID No.: 1N1E14BB 05000, 1N1E14BB 04900

Quarter Section: 2331

Neighborhood: Woodlawn, contact Anjala Ehelebe at 503-388-5004.

Business District: North-Northeast Business Assoc, contact at chair@nnebaportland.org

District Coalition: Northeast Coalition of Neighborhoods, contact Zena Rockowitz at 503-388-5070.

Zoning: R5- Single Dwelling Residential; a- Alternative Design Density Overlay; h- Aircraft Landing Zone

Case Type: LDP- Land Division Partition

Procedure: Type Ix, an administrative decision with appeal to the Oregon Land Use Board of Appeals (LUBA).

Proposal:

The applicant is proposing to divide the 11,742 square foot site into two parcels. Parcel 1 is proposed to be 7,700 square feet in size and Parcel 2 is proposed to be 4,042 square feet in size. There is a Public Utility Easement along the eastern half of proposed Parcel 2. The

existing house on the site will be retained and remodeled. A 43-inch Lombardy poplar tree is proposed to be retained to meet tree preservation requirements.

This partition is reviewed through a Type Ix land use review because: (1) the site is in a residential zone; (2) fewer than four lots are proposed; (3) none of the lots, utilities, or services are proposed within a Potential Landslide Hazard or Flood Hazard Area, and; (4) no other concurrent land use reviews (such as an Adjustment, Design Review, or Environmental Review) are requested or required (see 33.660.110).

For purposes of State Law, this land division is considered a partition. To partition land is to divide an area or tract of land into two or three parcels within a calendar year (See ORS 92.010). ORS 92.010 defines “parcel” as a single unit of land created by a partition of land. The applicant’s proposal is to create 2 units of land. Therefore, this land division is considered a partition.

Relevant Approval Criteria: In order to be approved, this proposal must comply with the approval criteria of *Title 33*. The relevant criteria are found in **Section 33.660.120, Approval Criteria for Land Divisions in Open Space and Residential Zones.**

FACTS

Site and Vicinity: The site is relatively flat with an existing house, garage, and several trees. Housing within the immediate vicinity is composed primarily of modest single family homes. The street grid provides accessible east-west and north-south connectivity. The site is just east of NE MLK Jr. Blvd, which is a denser multi-dwelling and commercial corridor.

Infrastructure:

- **Streets** –The site has approximately 118 feet of frontage on NE Holland Street. There is one driveway entering the site that serves the existing house on the site. At this location, NE Holland Street is classified as a Local Service Street for all modes in the Transportation System Plan (TSP). Tri-Met provides transit service approximately 1,056 feet from the site at NE MLK Jr. Blvd via Bus #6.

NE Holland Street has a 30-foot curb to curb paved surface within a 50-foot right-of-way with parking on both sides. Along the 118-foot wide site frontage the pedestrian corridor includes a 3-foot wide planter area, curb, 6-foot sidewalk and a 1-foot wide buffer at the back of the sidewalk (3-6-1 configuration).

- **Water Service** – There is an existing 8-inch CI water main in NE Holland Street. The existing house is served by a 3/4-inch metered service from this main.
- **Sanitary Service** - There is an existing 18-inch VSP public combination sewer line in NE Holland Street. There is an existing 8-inch VSP public combination sewer line in an easement to the City of Portland along the eastern portion of the site under review.
- **Stormwater Disposal** – There is no public storm-only sewer currently available to this property.

Zoning: The R5 designation is one of the City’s single-dwelling zones which is intended to preserve land for housing and to promote housing opportunities for individual households. The zone implements the comprehensive plan policies and designations for single-dwelling housing.

The “a” overlay is intended to allow increased density that meets design compatibility requirements. It fosters owner-occupancy, focuses development on vacant sites, preserves existing housing stock, and encourages new development that is compatible with the surrounding residential neighborhood. This land division is not using any provisions of the “a” overlay.

The Aircraft Landing (“h”) overlay zone provides safer operating conditions for aircraft in the vicinity of Portland International Airport by limiting the height of structures and vegetation.

Land Use History: City records indicate there are no prior land use reviews for this site.

Agency Review: Several Bureaus have responded to this proposal and relevant comments are addressed under the applicable approval criteria. Exhibits “E” contain the complete responses.

Neighborhood Review: A Notice of Proposal in Your Neighborhood was mailed on **November 29, 2016**. No written responses have been received from the Neighborhood Association or notified property owners in response to the proposal.

ZONING CODE APPROVAL CRITERIA

APPROVAL CRITERIA FOR LAND DIVISIONS IN OPEN SPACE AND RESIDENTIAL ZONES

33.660.120 The Preliminary Plan for a land division will be approved if the review body finds that the applicant has shown that all of the following approval criteria have been met.

Due to the specific location of this site, and the nature of the proposal, some of the criteria are not applicable. The following table summarizes the criteria that are not applicable. Applicable criteria are addressed below the table.

Criterion	Code Chapter/Section and Topic	Findings: Not applicable because:
C	33.631 - Flood Hazard Area	The site is not within the flood hazard area.
D	33.632 - Potential Landslide Hazard Area	The site is not within the potential landslide hazard area.
E	33.633 - Phased Land Division or Staged Final Plat	A phased land division or staged final plat has not been proposed.
F	33.634 - Recreation Area	The proposed density is less than 40 units.
H	33.636 - Tracts and Easements	No tracts or easements have been proposed or will be required.
I	33.639 - Solar Access	Maintaining existing development on the site limits new parcel configuration (33.610.200 supercedes 33.639).
J	33.640 - Streams, Springs, and Seeps	No streams, springs, or seeps are evident on the site.
L	33.654.110.B.2 - Dead end streets	No dead end streets are proposed.
	33.654.110.B.3 - Pedestrian connections in the I zones	The site is not located within an I zone.
	33.654.110.B.4 - Alleys in all zones	No alleys are proposed or required.
	33.654.120.C.3.c - Turnarounds	No turnarounds are proposed or required.
	33.654.120.D - Common Greens	No common greens are proposed or required.
	33.654.120.E - Pedestrian Connections	There are no pedestrian connections proposed or required.
	33.654.120.F - Alleys	No alleys are proposed or required.
	33.654.120.G - Shared Courts	No shared courts are proposed or required.
	33.654.130.B - Existing public dead-end streets and pedestrian connections	No public dead-end streets or pedestrian connections exist that must be extended onto the site.
	33.654.130.C - Future	No dead-end street or pedestrian connections are

	extension of dead-end streets and pedestrian connections	proposed or required.
	33.654.130.D - Partial rights-of-way	No partial public streets are proposed or required.

Applicable Approval Criteria are:

A. Lots. The standards and approval criteria of Chapters 33.605 through 33.612 must be met.

Findings: Chapter 33.610 contains the density and lot dimension requirements applicable in the RF through R5 zones. Based on the applicant's survey, the site area is 11,742 square feet. The maximum density in the R5 zone is one unit per 5,000 square feet. Minimum density is one unit per 5,000 square feet based on 80 percent of the site area.

The site has a maximum density of 2 units and a minimum required density of 1 unit. The applicant is proposing 2 single dwelling parcels. The density standards are therefore met.

The lot dimensions required and proposed are shown in the following table:

	Min. Lot Area (square feet)	Max. Lot Area (square feet)	Min. Lot Width* (feet)	Min. Depth (feet)	Min. Front Lot Line (feet)
R5 Zone	3,000	8,500	36	50	30
Parcel 1	7,700		77	100	77
Parcel 2	4,042		41.35	100	41.35

* Width is measured by placing a rectangle along the minimum front building setback line specified for the zone. The rectangle must have a minimum depth of 40 feet, or extend to the rear of the property line, whichever is less.

The findings above show that the applicable density and lot dimension standards are met. Therefore, this criterion is met.

B. Trees. The standards and approval criteria of Chapter 33.630, Tree Preservation, must be met.

Findings: The regulations of Chapter 33.630 require that trees be considered early in the design process with the goal of preserving high value trees and, when necessary, mitigating for the loss of trees.

To satisfy these requirements, the applicant must provide a tree plan that demonstrates, to the greatest extent practicable, the trees to be preserved provide the greatest environmental and aesthetic benefits for the site and the surrounding area. The tree plan must also show that trees are suitable for preservation, considering the health and condition of the tree and development impacts anticipated. Tree preservation must be maximized, to the extent practicable, while allowing for reasonable development considering the intensity of development allowed in the zone and site constraints, including existing utility easements and requirements for services and streets.

Trees that are healthy, native and non-nuisance species, 20 or more inches in diameter and in tree groves are the highest priority for preservation. Additional considerations include trees that are slower growing native species, buffering natural resources, preventing erosion and slope destabilization and limiting impacts on adjacent sites.

Some trees are exempt from the requirements of this chapter, if they are unhealthy, a nuisance species, within 10 feet of a building to remain on the site, within an existing right-of-way, or within an environmental zone.

In order to identify which trees are subject to these requirements, the applicant provided a tree survey (Exhibit C.2) that shows the location and size of trees on and adjacent to the site. The applicant also provided an arborist report (Exhibit A.3) that identifies each tree, its condition and suitability for preservation or its exempt status, and specifies a root protection zone and tree protection measures for each tree to be preserved.

Based on this information, 6 trees, which provide a total of 114 inches of tree diameter, are subject to the preservation requirements of this chapter.

One tree, a 43-inch Lombardy poplar, is proposed for preservation. The tree is in good condition, is a native/non-nuisance species, and is 20 or more inches in diameter. The proposed root protection zones for the tree to be retained will allow for the type of development anticipated in the R5 zone and will not conflict with any existing utility easements, proposed services or site grading.

Specifically, the proposal complies with:

Option 1: Preserve all of the trees that are 20 or more inches in diameter and at least 20 percent of the total tree diameter on the site.

Based on these factors, no additional mitigation is warranted to satisfy the approval criteria.

In order to ensure that future owners of Parcel 1 are aware of the tree preservation requirements, the applicant must record an Acknowledgement of Tree Preservation Land Use Conditions, at the time of final plat. The acknowledgement must identify that development on Parcel 1 must be carried out in conformance with the Tree Preservation Plan (Exhibit C.4) and the Arborist Report (Exhibit A.3).

With the implementation of the noted conditions, the approval criteria will be met.

At the time of development, the individual parcels must also meet the Title 11-Tree Code provisions, which require a specific amount of site area for tree planting based on the size of the property and the scale of the development. The trees to be retained as part of this review may be applied toward meeting those Title 11 requirements.

G. Clearing, Grading and Land Suitability. The approval criteria of Chapter 33.635, Clearing, Grading and Land Suitability must be met.

Findings:

Clearing and Grading

The regulations of Chapter 33.635 ensure that the proposed clearing and grading is reasonable given the infrastructure needs, site conditions, tree preservation requirements, and limit the impacts of erosion and sedimentation to help protect water quality and aquatic habitat.

In this case, the site is primarily flat and is not located within the Potential Landslide Hazard Area. Therefore, no significant clearing or grading will be required on the site to make the new lots developable. In addition, root protection zones for protected trees will not conflict with proposed new development on Parcel 1. This criterion is met.

Land Suitability

The site is currently in residential use, and there is no record of any other use in the past. As indicated above, the site is relatively flat and contains no known geological hazards. Therefore, there are no anticipated land suitability issues and the new lots can be considered suitable for new development. This criterion is met.

K. Transportation impacts. The approval criteria of Chapter 33.641, Transportation Impacts, must be met; and,

Findings: The transportation system must be capable of safely supporting the proposed development in addition to the existing uses in the area. Evaluation factors include: street capacity and level-of-service; vehicle access and loading; on-street parking impacts: the availability of transit service and facilities and connections to transit; impacts on the immediate and adjacent neighborhoods; and safety for all modes. Mitigation may be necessary to reduce impacts.

The Development Review Section of the Portland Bureau of Transportation (PBOT) has reviewed the application against the evaluation factors and has provided the following findings (see Exhibit E.2):

The applicant is proposing this 2-lot land division in order to construct a new single-dwelling residence to the east of the existing home on the property which will be retained. Accordingly, the proposed project will result in a net increase of one new single-family home. Based upon trip generation estimates obtained from the Institute of Transportation Engineers (ITE) Trip Generation Manual, 9th Edition, the project is estimated to generate one additional trip during both the morning and evening peak hours (10 additional trips in total each day). The small number of trips that will be added into the transportation system as a result of the proposed development will not adversely impact the operations of area intersections.

As proposed, each lot will be developed with sufficient on-site parking areas to accommodate at least one off-street parking space. The surrounding area has an established residential development pattern that includes single-family homes on lots that accommodate one, and in some cases, multiple on-site parking spaces thereby reducing the demand for on-street parking in this area. Given the on-site parking opportunities that will be provided with the new development, on-street parking in the area will not be adversely impacted by the proposed new dwelling unit.

There are existing transit facilities in the vicinity with the nearest TriMet bus stop located at NE MLK Boulevard & NE Holland approximately 1,056-ft from the site. There are existing sidewalks along NE Holland that provide pedestrian connectivity to area transit facilities. The proposed partition will not have any effect on transit service or any other mode of travel. The transportation system is capable of safely supporting the proposed development in addition to existing uses in the area.

PBOT has reviewed and concurs with the information supplied and available evidence. No mitigation is necessary for the transportation system to be capable of safely supporting the proposed development in addition to the existing uses in the area. These criteria are met.

L. Services and utilities. The regulations and criteria of Chapters 33.651 through 33.654, which address services and utilities, must be met.

Findings: Chapters 33.651 through 33.654 address water service standards, sanitary sewer disposal standards, stormwater management, utilities and rights of way. The criteria and standards are met as shown in the following table:

33.651 Water Service standard – See Exhibit E.3 for detailed bureau comments.
The Water Bureau has indicated that service is available to the site, as noted on page 2 of this report. The water service standards of 33.651 have been verified.
33.652 Sanitary Sewer Disposal Service standards – See Exhibit E.1 for detailed comments.
The Bureau of Environmental Services has indicated that service is available to the site, as noted on page 2 of this report. The sanitary sewer service standards of 33.652 have been verified.
Sewer Easement Present: A sewer easement granted to the City of Portland exists over the public sanitary sewer that runs across this site, along the east side of Parcel 2. This easement must remain as it is currently mapped on the east side of the pipe. However, BES

will allow the easement on the west side of the pipe to be reduced slightly to extend five feet west of the pipe. This requires the applicant to locate the pipe and show the proper easement width on the final plat, to the satisfaction of BES. Please be aware, all sewer easements granted to the City of Portland are exclusive. No other utilities, facilities, or easements are to be located within the boundaries of these sewer easements without prior written consent of the Director of the Bureau of Environmental Services. Sewer easements granted to the City of Portland include the right of access for construction, inspection, maintenance, or other sewerage system activities. In addition, no building construction, material storage, grade reduction, or tree planting shall be permitted within these sewer easements without the prior written consent of the Chief Engineer of the Bureau of Environmental Services, City of Portland. Landscaping, which by its nature is shallow rooted and may be easily removed to permit access to sewer lines, shall be allowed to be planted within sewer easements granted to the City of Portland. However, no deep-rooted vegetation (such as certain trees) is to be located within the boundaries of these sewer easements.

33.653.020 & .030 Stormwater Management criteria and standards – See Exhibits E.1

No stormwater tract is proposed or required. Therefore, criterion A is not applicable.

The applicant has proposed the following stormwater management methods:

- **Parcel 2:** Stormwater from this lot will be directed to an individual soakage trench/drywell that will treat the water and slowly infiltrate it into the ground. This lot has sufficient area for a stormwater facility that can be adequately sized and located to meet setback standards, and accommodate water from a reasonably-sized home. BES has indicated conceptual approval of the drywell.

Parcel 1 (the lot with the existing house): The existing house has downspouts that drain onto the ground. BES has noted that the house on Parcel 1 is currently being remodeled, including replacement of gutters and downspouts. Prior to final plat approval, the applicant must demonstrate that the stormwater management for existing development meets applicable SWMM requirements and will not be impacted by the proposed lot lines. The supplemental plan must show the stormwater discharges meeting all required setbacks described in the SWMM with any necessary permits finalized prior to final plat approval.

With the conditions noted above, this criteria is met.

33.654.110.B.1 Through streets and pedestrian connections

Generally, through streets should be provided no more than 530 feet apart and pedestrian connections should be provided no more than 330 feet apart. Through streets and pedestrian connections should generally be at least 200 feet apart.

The block on which the subject property is meets the noted spacing requirements. The property is located approximately 40-ft from the intersection of NE Holland & NE 8th. Accordingly, PBOT identified no opportunities for additional connections in relation to the proposed development. In addition, the site is not within an area that has an adopted Master Street Plan, so criterion d. does not apply. Therefore, the proposal is consistent with the master street plan.

For the reasons described above, this criterion is met.

33.654.120.B & C Width & elements of the right-of-way – See Exhibit E.2 for bureau comment

In reviewing this land division, Portland Transportation relies on accepted civil and traffic engineering standards and specifications to determine if existing street improvements for motor vehicles, pedestrians and bicyclists can safely and efficiently serve the proposed new development. Portland Transportation has indicated that the existing street is currently improved in a manner that is sufficient to serve the expected users. Portland Transportation has not identified or been made aware of any factors related to this proposal that lead to a conclusion other than that one additional dwelling can be safely served by this existing street without having any significant impact on the level of service provided. A Minor Improvement

Permit associated with the Building Permit for the new house will be required for the new curb cut and driveway.

With the condition of approval described above, this criterion is met.

33.654.130.A - Utilities (defined as telephone, cable, natural gas, electric, etc.)

Any easements that may be needed for private utilities that cannot be accommodated within the adjacent right-of-ways can be provided on the final plat. At this time no specific utility easements adjacent to the right-of-way have been identified as being necessary. Therefore, this criterion is met.

DEVELOPMENT STANDARDS

Development standards that are not relevant to the land division review, have not been addressed in the review, but will have to be met at the time that each of the proposed lots is developed.

Future Development

Among the various development standards that will be applicable to this lot, the applicant should take note of:

Existing development that will remain after the land division. The existing development on the site will remain and be located on Parcel 1. The division of the property may not cause the structures to move out of conformance or further out of conformance to any development standard applicable in the R5 zone. Per 33.700.015, if a proposed land division will cause conforming development to move out of conformance with any regulation of the zoning code, and if the regulation may be adjusted, the land division request must include a request for an adjustment (Please see section on Other Technical Standards for Building Code standards.)

In this case, there is one Zoning Code standard that relate to existing development on the site:

- **Minimum Setbacks** – The existing house identified to remain on the site must meet the required Zoning Code setbacks from the proposed new lot lines. Alternatively, existing buildings must be set back from the new lot lines in conformance with an approved Adjustment or other Land Use Review decision that specifically approves alternative setbacks. The existing house will be 6.49 feet from the new property line. Therefore, the required setbacks are being met. To ensure this standard continues to be met at the final plat stage, the final plat must be accompanied by a supplemental plan showing the surveyed location of the existing building relative to the adjacent new lot lines.

With the condition noted above, this land division proposal can meet the requirements of 33.700.015.

OTHER TECHNICAL REQUIREMENTS

Technical decisions have been made as part of this review process. These decisions have been made based on other City Titles, adopted technical manuals, and the technical expertise of appropriate service agencies. These related technical decisions are not considered land use actions. If future technical decisions result in changes that bring the project out of conformance with this land use decision, a new land use review may be required. The following is a summary of technical service standards applicable to this preliminary partition proposal.

Bureau	Code Authority and Topic
Development Services/503-823-7300 www.portlandonline.com/bds	Title 24 – Building Code, Flood plain Title 10 – Erosion Control, Site Development

	Administrative Rules for Private Rights-of-Way
Environmental Services/503-823-7740 www.portlandonline.com/bes	Title 17 – Sewer Improvements 2008 Stormwater Management Manual
Fire Bureau/503-823-3700 www.portlandonline.com/fire	Title 31 Policy B-1 – Emergency Access
Transportation/503-823-5185 www.portlandonline.com/transportation	Title 17 – Public Right-of-Way Improvements Transportation System Plan
Urban Forestry (Parks)/503-823-4489 www.portlandonline.com/parks	Title 11 –Trees
Water Bureau/503-823-7404 www.portlandonline.com/water	Title 21 – Water availability

As authorized in Section 33.800.070 of the Zoning Code conditions of approval related to these technical standards have been included in the Administrative Decision on this proposal.

- The applicant must meet the requirements of the Fire Bureau in regards to addressing requirements; ensuring adequate hydrant flow from the nearest fire hydrant or obtaining an approved Fire Bureau appeal to this requirement; and fire apparatus access, including aerial access. These requirements are based on the technical standards of Title 31 and Fire Bureau Policy B-1.

CONCLUSIONS

The applicant has proposed a 2-parcel partition, as shown on the attached preliminary plan (Exhibit C.4). As discussed in this report, the relevant standards and approval criteria have been met, or can be met with conditions. The primary issues identified with this proposal are: tree preservation and a public utility easement.

With conditions of approval that address these requirements this proposal can be approved.

ADMINISTRATIVE DECISION

Approval of a Preliminary Plan for a 2-parcel partition, that will result in as illustrated with Exhibit C.4, subject to the following conditions:

A. Supplemental Plan. Three copies of an additional supplemental plan shall be submitted with the final plat survey for Land Use Review and BES review and approval. That plan must portray how the conditions of approval listed below are met. In addition, the supplemental plan must show the surveyed location of the following:

- Any buildings or accessory structures on the site at the time of the final plat application;
- Any driveways and off-street vehicle parking areas on the site at the time of the final plat application;
- The proposed general location of future building footprints and stormwater facilities for each of the vacant lots;
- Any other information specifically noted in the conditions listed below.

B. The final plat must show the following:

1. A public sanitary sewer easement, granted to the City of Portland, shall be shown over the relevant portions of the Parcel 2, to the satisfaction of the Bureau of Environmental Services. The easement must be labeled as “Public Sewer Easement to COP”.
2. A recording block for each of the legal documents such as maintenance agreement(s), acknowledgement of special land use conditions, or Declarations of Covenants, Conditions, and Restrictions (CC&Rs) as required by Condition C.3 below. The recording block(s) shall, at a minimum, include language substantially similar to the following example: “An Acknowledgement of Special Land Use Conditions for Tree Preservation has been recorded as document no. _____, Multnomah County Deed Records.”

C. The following must occur prior to Final Plat approval:**Utilities**

1. The applicant shall meet the requirements of the Fire Bureau for ensuring adequate hydrant flow from the nearest hydrant. The applicant must provide verification to the Fire Bureau that Appendix B of the Fire Code is met, the exception is used, or provide an approved Fire Code Appeal prior final plat approval.

Existing Development

2. The applicant must meet the requirements of BES for the stormwater systems on the existing house to remain on Parcel 1. Specifically, the gutters and downspouts must direct water to an approved disposal point that meets setback requirements from the new lot lines. If modifications to the system are required by BES, the applicant must obtain finalized plumbing permits for this work prior to final plat approval.

Required Legal Documents

3. The applicant shall execute an Acknowledgement of Tree Preservation Land Use Conditions that notes tree preservation requirements that apply to Parcel 1. A copy of the approved Tree Preservation Plan must be included as an Exhibit to the Acknowledgement. The acknowledgment shall be referenced on and recorded with the final plat.

D. The following conditions are applicable to site preparation and the development of individual lots:

1. Development on Parcel 1 shall be in conformance with the Tree Preservation Plan (Exhibit C.4) and the applicant's arborist report (Exhibit A.3). Specifically, tree number 15, a Lombardy poplar, is required to be preserved, with the root protection zones indicated on Exhibit C.4. Tree protection fencing is required along the root protection zone of each tree to be preserved. The fence must be 6-foot high chain link and be secured to the ground with 8-foot metal posts driven into the ground. Encroachment into the specified root protection zones may only occur if it meets the Prescriptive Path allowances of 11.60.030 or is under the supervision of a certified arborist. Planning and Zoning approval of development in the root protection zones beyond the allowances of 11.60.030 is subject to receipt of a report from an arborist, explaining that the arborist has approved of the specified methods of construction, and that the activities will be performed under their supervision.
2. At the time of development of Parcel 2, a Minor Improvement Permit will be required for the new curb cut/driveway to the satisfaction of PBOT.
3. The applicant must meet the Fire Bureau requirements for addressing and aerial fire department access. Aerial access applies to buildings that exceed 30 feet in height from the fire access as measured to the bottom of the eave of the structure or the top of the parapet for a flat roof.

Staff Planner: Leah Dawkins

Decision rendered by: _____ **on January 25, 2017**

By authority of the Director of the Bureau of Development Services

Decision mailed (within 5 days of dec.) January 27, 2017

About this Decision. This land use decision is **not a permit** for development. A Final Plat must be completed and recorded before the proposed lots can be sold or developed. Permits may be required prior to any work. Contact the Development Services Center at 503-823-7310 for information about permits.

Procedural Information. The application for this land use review was submitted on September 26, 2016, and was determined to be complete on November 23, 2016.

Zoning Code Section 33.700.080 states that Land Use Review applications are reviewed under the regulations in effect at the time the application was submitted, provided that the application is complete at the time of submittal, or complete within 180 days. Therefore this application was reviewed against the Zoning Code in effect on September 26, 2016.

ORS 227.178 states the City must issue a final decision on Land Use Review applications within 120-days of the application being deemed complete. The 120-day review period may be waived or extended at the request of the applicant. In this case, the applicant did not waive or extend the 120-day review period. Unless further extended by the applicant, **the 120 days will expire on: March 23, 2017.**

Some of the information contained in this report was provided by the applicant.

As required by Section 33.800.060 of the Portland Zoning Code, the burden of proof is on the applicant to show that the approval criteria are met. The Bureau of Development Services has independently reviewed the information submitted by the applicant and has included this information only where the Bureau of Development Services has determined the information satisfactorily demonstrates compliance with the applicable approval criteria. This report is the decision of the Bureau of Development Services with input from other City and public agencies.

Conditions of Approval. If approved, this project may be subject to a number of specific conditions, listed above. Compliance with the applicable conditions of approval must be documented in all related permit applications. Plans and drawings submitted during the permitting process must illustrate how applicable conditions of approval are met. Any project elements that are specifically required by conditions of approval must be shown on the plans, and labeled as such.

These conditions of approval run with the land, unless modified by future land use reviews. As used in the conditions, the term “applicant” includes the applicant for this land use review, any person undertaking development pursuant to this land use review, the proprietor of the use or development approved by this land use review, and the current owner and future owners of the property subject to this land use review.

This decision, and any conditions associated with it, is final. It may be appealed to the Oregon Land Use Board of Appeals (LUBA), within 21 days of the date the decision is mailed, as specified in the Oregon Revised Statute (ORS) 197.830. Among other things, ORS 197.830 requires that a petitioner at LUBA must have submitted written testimony during the comment period for this land use review. Contact LUBA at 775 Summer St NE Suite 330, Salem, OR 97301-1283 or phone 1-503-373-1265 for further information.

The file and all evidence on this case are available for your review by appointment only. Please call the Request Line at our office, 1900 SW Fourth Avenue, Suite 5000, phone 503-823-7617, to schedule an appointment. I can provide some information over the phone. Copies of all information in the file can be obtained for a fee equal to the cost of services. Additional information about the City of Portland, city bureaus, and a digital copy of the Portland Zoning Code is available on the internet at www.portlandonline.com.

Recording the land division. The final land division plat **must** be submitted to the City **within three years** of the date of the City’s final approval of the preliminary plan. This final plat must be recorded with the County Recorder and Assessors Office after it is signed by

the Planning Director or delegate, the City Engineer, and the City Land Use Hearings Officer, and approved by the County Surveyor. **The approved preliminary plan will expire unless a final plat is submitted within three years of the date of the City's approval of the preliminary plan.**

EXHIBITS

NOT ATTACHED UNLESS INDICATED

- A. Applicant's Statement
 - 1. Applicant's Narrative
 - 2. Applicant's Resubmittal Narrative
 - 3. Arborist Report
 - 4. Simplified Approach Form
 - 5. Revised Simplified Approach Form
 - 6. Fire Flow Information
 - 7. Original Plan Submittal
- B. Zoning Map (attached)
- C. Plans/Drawings:
 - 1. Cover Sheet
 - 2. Existing Conditions Survey
 - 3. Preliminary Plat
 - 4. Preliminary Site Plan (attached)
 - 5. Preliminary Clearing and Grading Plan
- D. Notification information:
 - 1. Mailing list
 - 2. Mailed notice
- E. Agency Responses:
 - 1. Bureau of Environmental Services
 - 2. Bureau of Transportation Engineering and Development Review
 - 3. Water Bureau
 - 4. Fire Bureau
 - 5. Site Development Review Section of BDS
 - 6. Bureau of Parks, Forestry Division
- F. Correspondence: None Submitted
- G. Other:
 - 1. Original LU Application
 - 2. Expedited Land Division Acknowledgement
 - 3. Incompleteness Letter

The Bureau of Development Services is committed to providing equal access to information and hearings. Please notify us no less than five business days prior to the event if you need special accommodations. Call 503-823-7300 (TTY 503-823-6868).

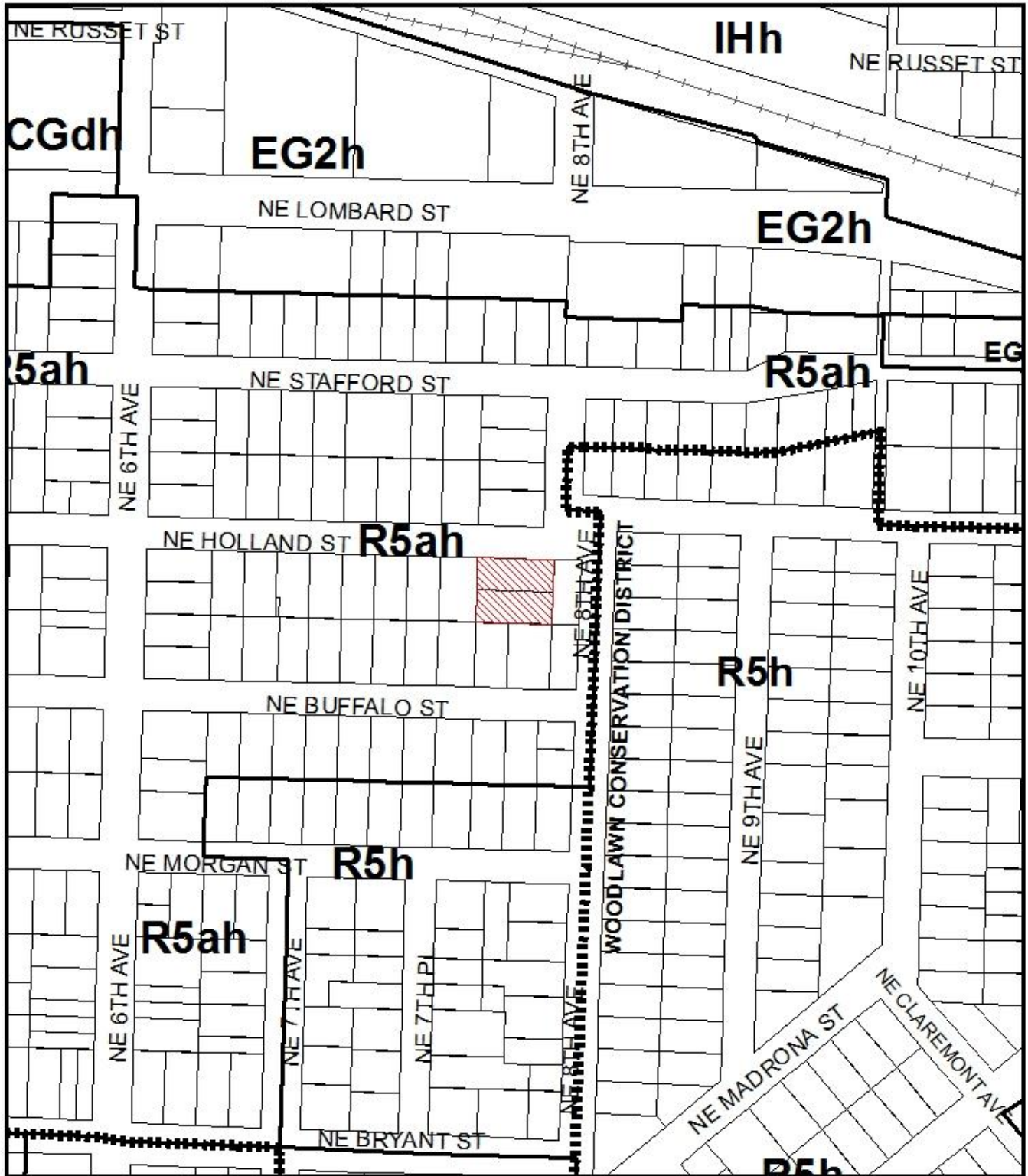

ZONING

 Site



File No.	LU 16-249230 LDP
1/4 Section	2331
Scale	1 inch = 200 feet
State_Id	1N1E14BB 4900
Exhibit	B (Sep 30, 2016)

TAX MAP T1N R1E 14BB
 TAX LOT 4900 & 5000
 PORTLAND, OREGON

PRELIMINARY
 SITE/UTILITY PLAN

EMERSON
 8285 SW NIMBUS AVE, SUITE 180
 BEAVERTON, OREGON 97008
 PH: (503) 746-8812

NO.	DATE	DESCRIPTION

SHEET
 4
 5

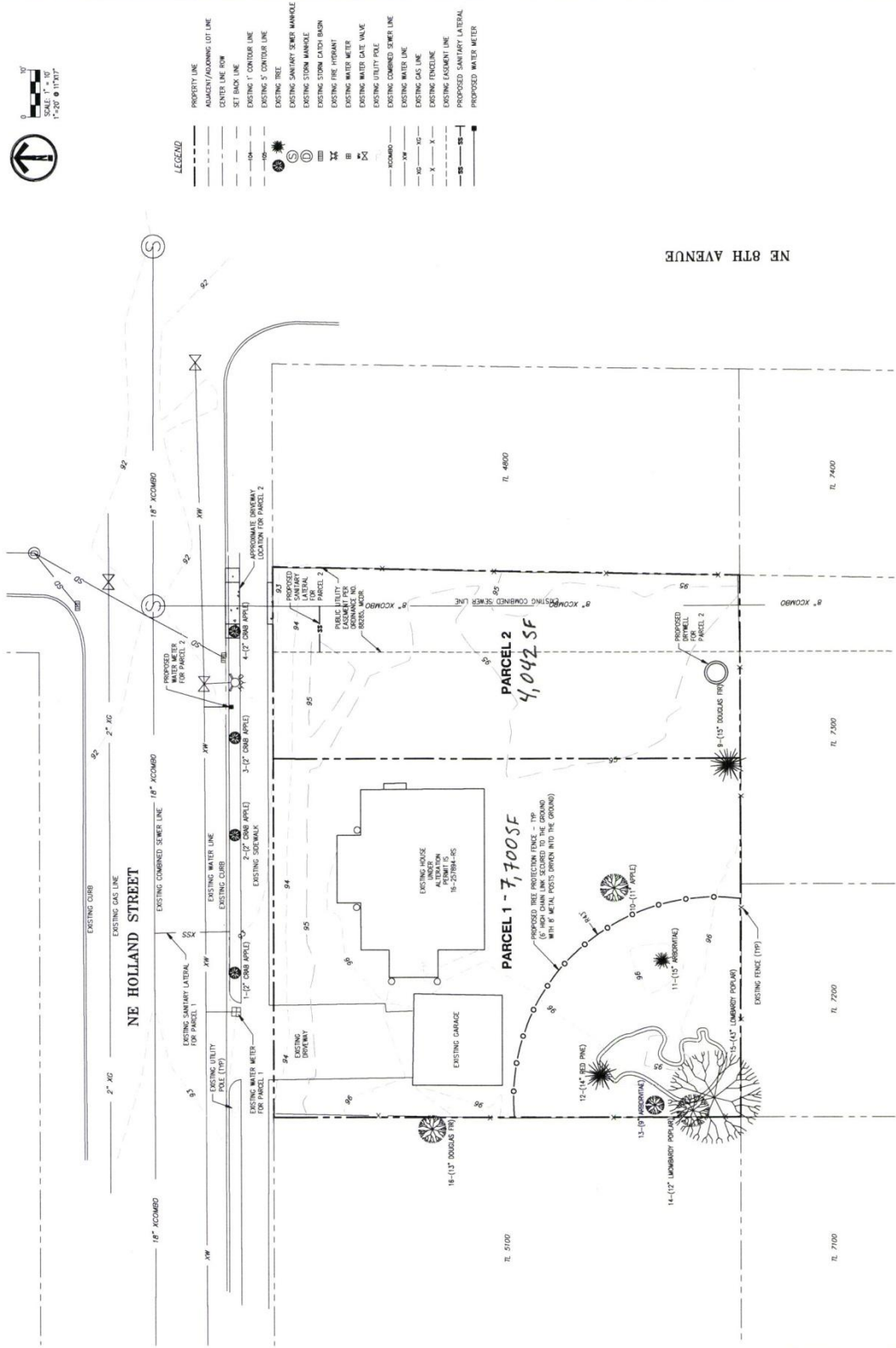

- LEGEND**
- PROPERTY LINE
 - ADJACENT/ADJOINING LOT LINE
 - CENTER LINE ROW
 - SET BACK LINE
 - EXISTING 1" CONTIGUOUS LINE
 - EXISTING 5" CONTIGUOUS LINE
 - EXISTING TREE
 - EXISTING SANITARY SEWER MANHOLE
 - EXISTING STORM MANHOLE
 - EXISTING STORM CATCH BASIN
 - EXISTING FIRE HYDRANT
 - EXISTING WATER METER
 - EXISTING WATER GATE VALVE
 - EXISTING UTILITY POLE
 - EXISTING COMBINED SEWER LINE
 - EXISTING WATER LINE
 - EXISTING GAS LINE
 - EXISTING FENCELINE
 - EXISTING LOGSKEN LINE
 - PROPOSED SANITARY LATERAL
 - PROPOSED WATER METER

CASE NO. 16-249230
 EXHIBIT C.4

DESIGN STAFF: PRINTED Jan 03, 2017 7:43am, P:\227-014 150 NE Holland\dwg\plan\227-014-04pre1.dwg