



City of Portland, Oregon
Bureau of Development Services
Land Use Services
FROM CONCEPT TO CONSTRUCTION

Ted Wheeler, Mayor
Rebecca Esau, Interim Director
Phone: (503) 823-7300
Fax: (503) 823-5630
TTY: (503) 823-6868
www.portlandoregon.gov/bds

Date: May 19, 2017
To: Interested Person
From: Rodney Jennings, Land Use Services
503-823-5088 / Rodney.Jennings@portlandoregon.gov

**NOTICE OF A PUBLIC HEARING ON A PROPOSAL
IN YOUR NEIGHBORHOOD**

CASE FILE: LU 16-273139 PR
PC # 16-273094
REVIEW BY: Hearings Officer
WHEN: June 12, 2017 9:00 a.m.
WHERE: 1900 SW Fourth Ave., Suite 3000
Portland, OR 97201

It is important to submit all evidence to the Hearings Officer. City Council will not accept additional evidence if there is an appeal of this proposal.

Development has been proposed in your neighborhood requiring a land use review. The proposal, review process, and information on how to respond to this notice are described below. A copy of the site plan and zoning map are attached. I am the staff person handling the case. Please call me if you have questions regarding this proposal. Please contact the applicant if you have questions regarding any future development on the site.

Applicant: Michelle Schulz | GBD Architects, Inc
1120 NW Couch, Suite 300
Portland, OR 97209
(503) 224-9656
michelles@gbdarchitects.com

Owner: Oregonian Publishing Co
1621 SW Taylor St
Portland, OR 97201

Site Address: 817 SW 17TH AVE

Legal Description: BLOCK 321 LOT 1-8 LAND & IMPS SEE R646215 (R667733891) FOR MACH & EQUIP, PORTLAND; BLOCK 328 LOT 1&2&7&8 LAND & IMPS SEE R646216 (R667734621) FOR MACH & EQUIP, PORTLAND; BLOCK 321 LOT 1-8 MACH & EQUIP SEE R246773 (R667733890) FOR LAND & IMPS, PORTLAND

Tax Account No.: R667733890, R667734620, R667733891

State ID No.: 1N1E33DC 03600, 1N1E33DC 03000, 1N1E33DC 03600A1
Quarter Section: 3028

Neighborhood: Goose Hollow, contact planning@goosehollow.org.
Business District: Goose Hollow Business Association, contact Angela Crawford at 503-223-6376.
District Coalition: Neighbors West/Northwest, contact Mark Sieber at 503-823-4212.

Plan District: Central City - Goose Hollow
Other Designations:

Zoning: CXd (Central Commercial Zone; Design Overlay Zone)

Case Type: PR (Central City Parking Review)
Procedure: Type III, with a public hearing before the Hearings Officer. The decision of the Hearings Officer can be appealed to City Council.

Proposal:

This project involves three new buildings with office, retail and residential apartments. The new building proposed on the half block facing SW Yamhill between SW 17th and SW 18th includes 40 below-grade parking spaces. A Central City Parking review is required because a new motor vehicle access to this below-grade parking is proposed to be located within 75 feet of the light rail alignment on SW Yamhill Street.

Relevant Approval Criteria:

In order to be approved, this proposal must comply with the approval criteria of Title 33, Portland Zoning Code. The applicable approval criteria are found at **33.808.100.A-O**, *Central City Parking Review Approval Criteria*.

Zoning Code Section 33.700.080 states that Land Use Review applications are reviewed under the regulations in effect at the time the application was submitted, provided that the application is complete at the time of submittal, or complete within 180 days. This application was submitted on November 14, 2016 and determined to be complete on date.

DECISION MAKING PROCESS

The Bureau of Development Services will be making a recommendation on this proposal; our report and recommendation will be available 10 days before the hearing. The Staff report will be posted on the Bureau of Development Services website. Look at www.portlandonline.com. On the left side of the page use the search box to find Development Services, then click on the Zoning/Land Use section select Notices and Hearings. Land use review notices are listed by the District Coalition shown at the beginning of this document. The file and all evidence on this case are available for your review by appointment only. Please call the Request Line at our office, 1900 SW Fourth Avenue, Suite 5000, phone 503-823-7617, to schedule an appointment. I can provide some information over the phone. Copies of all information in the file can be obtained for a fee equal to the cost of services. Additional information about the City of Portland, city bureaus, and a digital copy of the Portland Zoning Code is available on the internet at <http://www.portlandonline.com/auditor/index.cfm?c=28197>

The neighborhood association, listed on the first page of this notice, may take a position on this application and may have scheduled an open meeting prior to making their recommendation to the Bureau of Development Services. Please contact the person listed as the neighborhood contact to determine the time and date of this meeting.

We are seeking your comments on this proposal. The evidentiary proceeding before the Hearings Officer will be the only opportunity for the parties to submit oral and written evidence in this matter. Any appeal to the City Council will be limited to legal arguments concerning the Hearings

Officer decision and the evidence in the record compiled by the Hearings Officer in support of that decision.

To comment, you may write to the Land Use Hearings Officer, 1900 SW Fourth Ave., Suite 3100, Portland, OR 97201, or FAX your comments to 503-823-4347; or you may testify at the hearing. In your comments, you should address the approval criteria. Please refer to the file number when seeking information or submitting testimony. Written comments must be received by the end of the hearing. The applicant and Planning staff will be at the hearing to answer questions and respond to comments. The general order of appearance for oral testimony at the hearing is as follows: Bureau of Development Services staff report, applicant testimony, testimony of interested parties who wish to ask questions or testify, staff response and closing comments, and applicant's closing comments. The Hearings Officer will make a decision about this proposal within 17 days of the close of the record.

The applicant and proponents have the burden of proof to show that each and every element of the approval criteria are satisfied. In order to prevail, the opponents must persuade the Hearings Officer to find that the applicant has not carried the burden of proof with regard to one or more of the approval criteria. The opponents may also explain to the Hearings Officer how or why the facts asserted by the applicant are not supported by evidence in the record. Opponents may wish to recommend conditions of approval which will make the proposal more acceptable, if approved.

Prior to the conclusion of the hearing before the Hearings Officer, any participant may request an opportunity to present additional evidence or testimony regarding the application. If such a request is made, the record will be held open for seven days to receive the new evidence and the record shall be held open for at least an additional seven days to provide the other parties an opportunity to respond to that new evidence.

ORS 227.178 states the City must issue a final decision on Land Use Review applications within 120-days of the application being deemed complete. The 120-day review period may be extended at the request of the applicant.

APPEAL PROCESS

You can appeal the Hearings Officer decision to City Council. However, the appeal to City Council will be conducted as an on-the-record review of the Hearings Officer decision. The City Council will consider legal arguments (for example arguments pointing out ways the Hearings Officer decision improperly interprets or applies relevant approval criteria). The City Council will also consider arguments that the Hearings Officer findings are not supported by the evidence submitted to the Hearings Officer. However, the City Council will not accept or consider new evidence that was not submitted to the Hearings Officer.

A fee is charged for appeals. Recognized neighborhood associations may qualify for an appeal fee waiver. City Council's decision may be appealed to the Oregon Land Use Board of Appeals (LUBA).

Failure to raise an issue, in person or by letter, by the close of the record by the Hearings Officer in this case may preclude an appeal to LUBA on that issue. Also, if you do not provide enough detailed information to the Hearings Officer, they may not be able to respond to the issue you are trying to raise. In such a situation, an appeal to LUBA on that issue may not be allowed.

Thank you for any information you can provide to help us make this decision. Please call me if you have any questions. My name and number are on the first page of this notice.

HEARING CANCELLATION

This public hearing will be cancelled if Portland Public Schools close due to inclement weather or other similar emergency. Check local television and radio reports for school closures. The hearing will be rescheduled for the earliest possible date. A renotification notice will not be sent.

Please call the Bureau of Development Services at 503-823-7617, for information regarding cancellations or rescheduling.

To attend the hearing, public transportation is available. Tri-Met buses stop near the BDS building at SW Fifth or Sixth Ave. at SW Hall St. and SW Harrison St. Call Tri-Met at 503-238-7433 (or www.trimet.org/schedule/allroute.htm) for routes and times. Hourly rated public parking is available a half block south of the building on Fourth Ave.

The Bureau of Development Services is committed to providing equal access to information and hearings. Please notify us no less than five business days prior to the event if you need special accommodations. Call 503-823-7300 (TTY 503-823-6868).

Enclosures:

Zoning Map

Overall Site Plan

Half-Block Site Plan

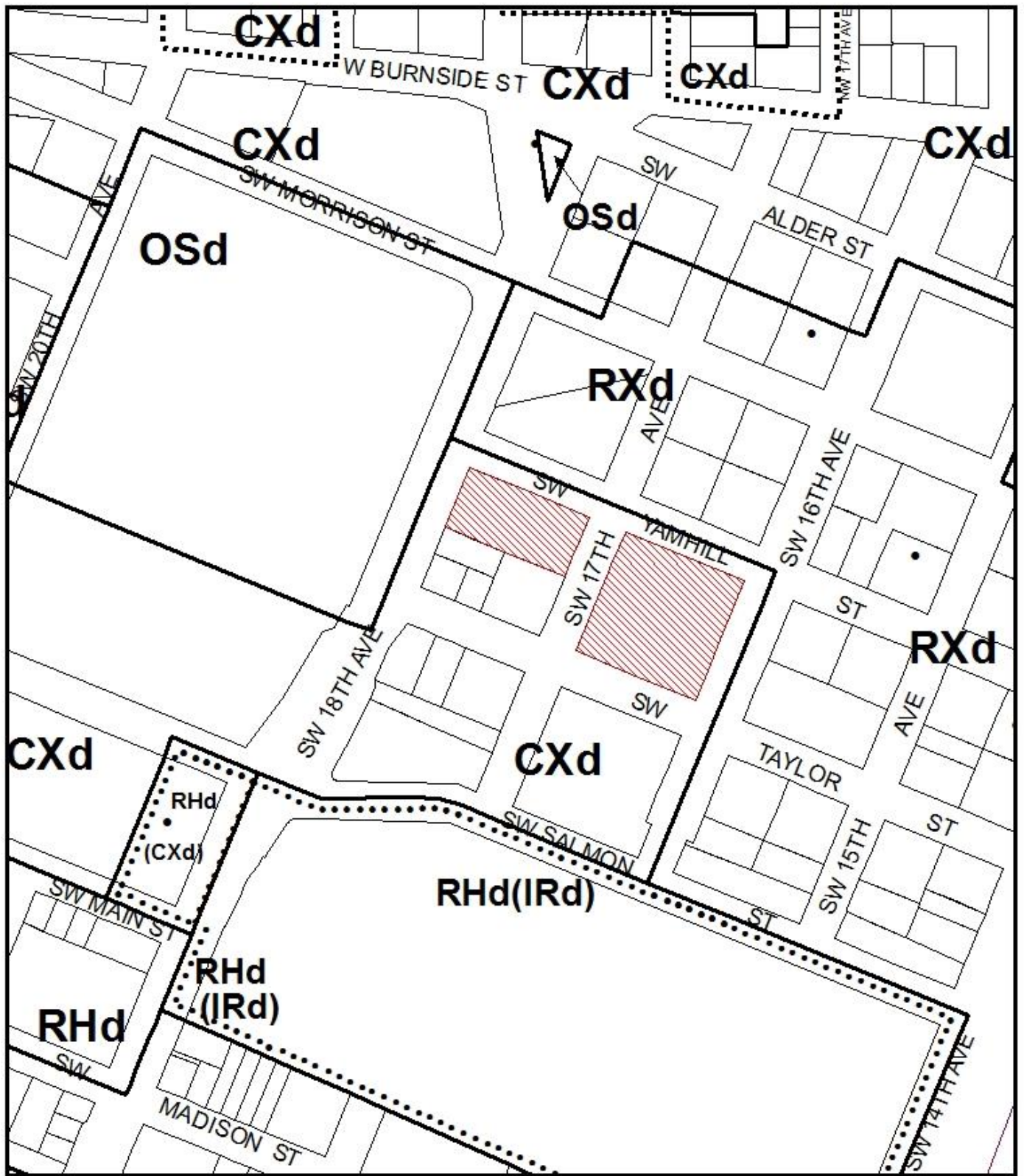

ZONING

- Site
- Historic Landmark



This site lies within the:
 CENTRAL CITY PLAN DISTRICT
 GOOSE HOLLOW SUB DISTRICT

File No.	<u>LU 16-273139 PR</u>
1/4 Section	<u>3028</u>
Scale	<u>1 inch = 200 feet</u>
State_Id	<u>1N1E33DC 3600</u>
Exhibit	<u>B (Jan 10, 2017)</u>

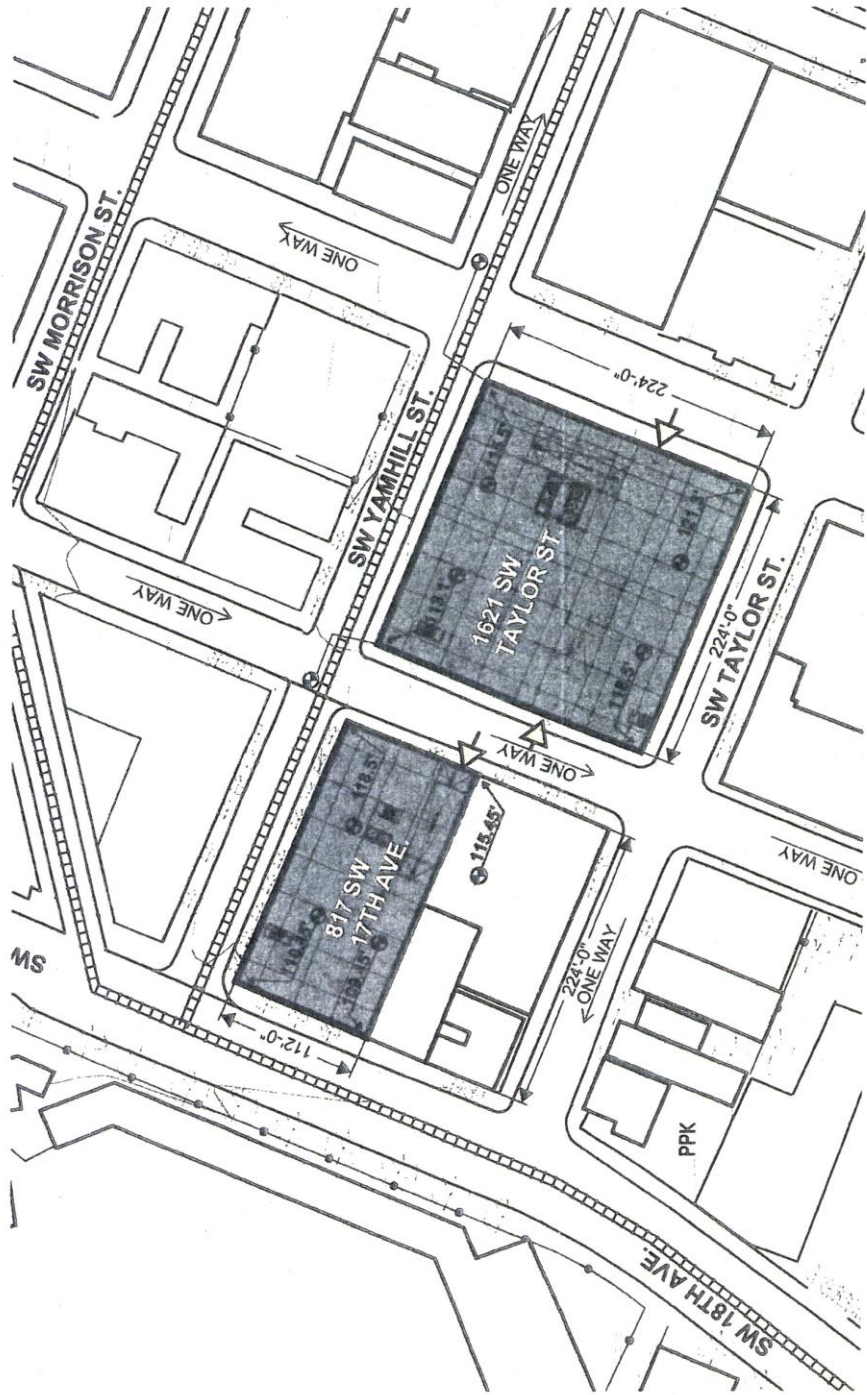

SITE PLAN



PROPOSED MOTOR VEHICLE ACCESS WITHIN 75' OF A LIGHT RAIL ALIGNMENT

SW YAMHILL ST

FLOOR SUMMARY

LEVEL 01	± 8,870sf
Retail/Commercial	± 4,300sf
Office	± 2,470sf
Amenity	± 1,230sf
BOH/Mechanical	± 2,560sf
Parking	
MECHANICAL MEZZANINE	± 1,380sf
BOH/Mechanical	

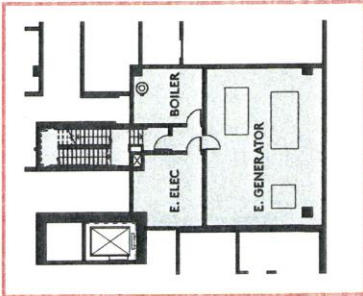
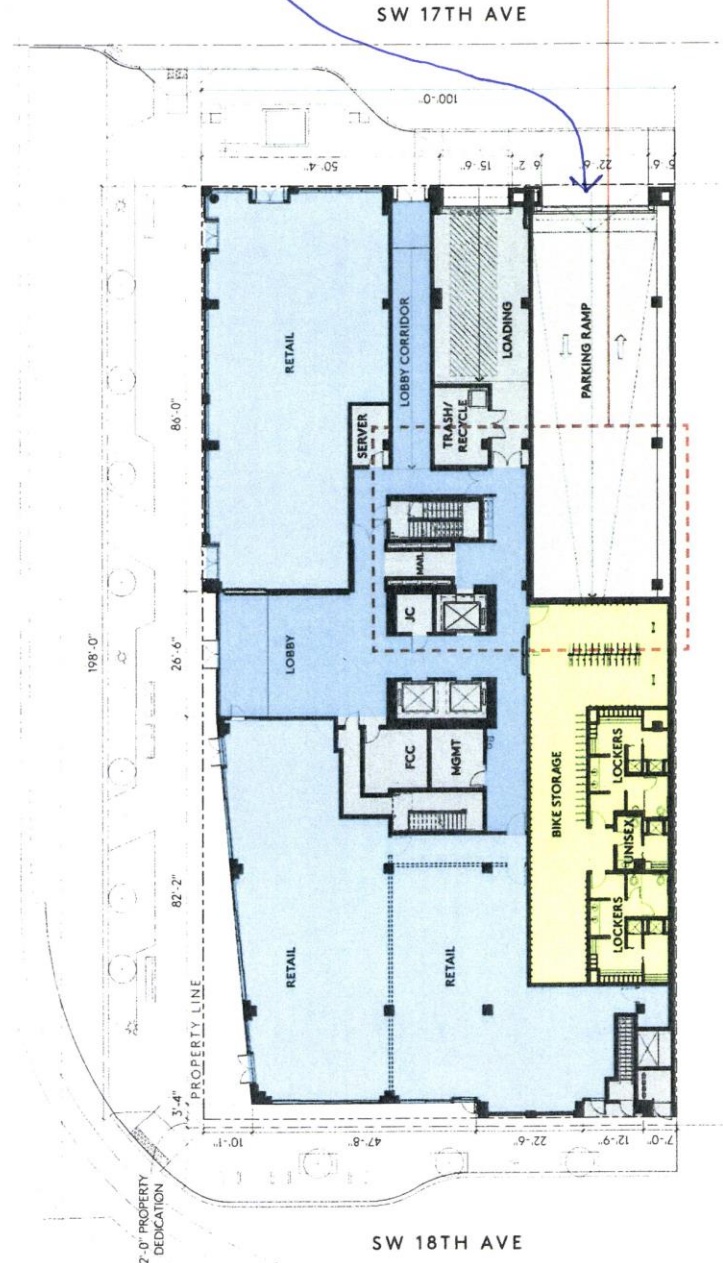

MECHANICAL MEZZANINE

- VEGETATED ROOF
- COMMERCIAL
- OFFICE
- AMENITY
- BOH / SERVICES
- PARKING



PLAN | LEVEL 01

