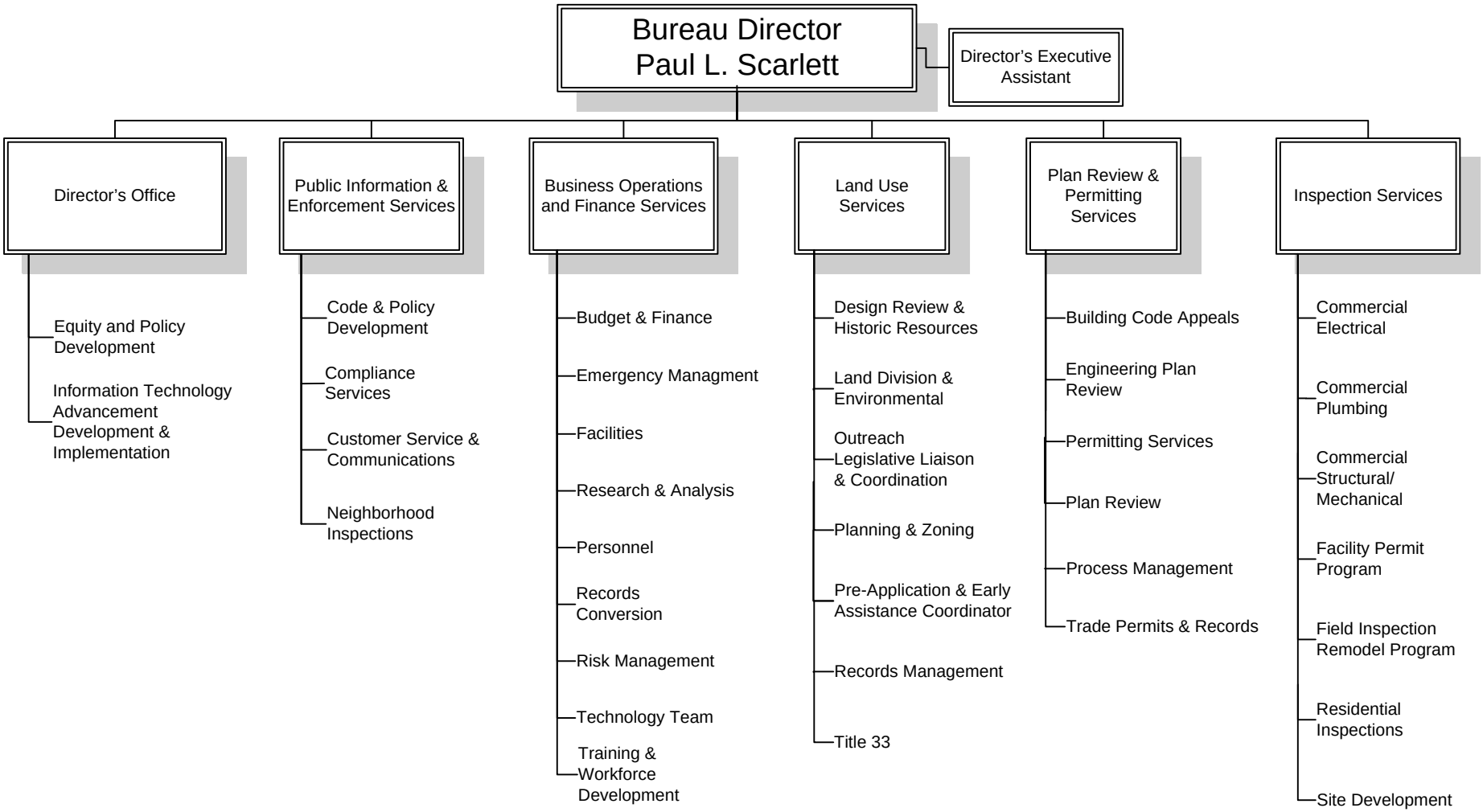Bureau of Development Services