



City of Portland, Oregon
Bureau of Development Services
Land Use Services
FROM CONCEPT TO CONSTRUCTION

Ted Wheeler, Mayor
Rebecca Esau, Director
Phone: (503) 823-7300
Fax: (503) 823-5630
TTY: (503) 823-6868
www.portlandoregon.gov/bds

Date: August 1, 2019
To: Interested Person
From: Shawn Burgett, City Planner
503-823-7618 / shawn.burgett@portlandoregon.gov

NOTICE OF A TYPE IIx PROPOSAL IN YOUR NEIGHBORHOOD

Development has been proposed in your neighborhood. The proposed development requires a land use review. The proposal, review process, and information on how to respond to this notice are described below. A copy of the site plan and zoning map is attached. I am the staff person handling the case. Please call me if you have questions regarding this proposal. Please contact the applicant if you have questions regarding any future development on the site.

Because we must publish our decision within 42 days, **we need to receive your written comments by 5 p.m. on 9/3/2019**. Please mail or deliver your comments to the address at the bottom of the page, and include the Case File Number, LU 19-186071 LDP, in your letter. It also is helpful to address your letter to me, Shawn Burgett. You can also e-mail your comments to me at my e-mail address identified above. Please note that all correspondence received will become part of the public record.

CASE FILE NUMBER: LU 19-186071 LDP

Applicant: Sarah Radelet | Strata Land Use Planning
Po Box 90833 | Portland, OR 97290
sarah@stratalanduse.com

Owner: Albert Nguyen
12101 SE Sovereign Dr | Happy Valley, OR 97086

Owner: To Nguyen & Chien Nguyen
10225 SW Broodside Pl | Tigard, OR 97223

Representative: Merry Tran,
Po Box 86765
Portland, OR 97286

Site Address: 13975 SE Schiller St

Legal Description: LOT 13, VICTORYDALE
Tax Account No.: R863200490
State ID No.: 1S2E14AA 02301
Quarter Section: 3544
Neighborhood: Powellhurst-Gilbert, contact at pgnaboard@gmail.com
Business District: Midway, contact info@midwaybusiness.org.
District Coalition: East Portland Community Office, contact Victor Salinas at 503-823-6694.

Plan District: Johnson Creek Basin

Zoning: R5a (Single Family Residential 5,000 with “a” alternative design density overlay)

Case Type: LDP (Land Division Partition)

Procedure: Type IIX, an administrative decision with appeal to the Hearings Officer.

Proposal:

The applicant is proposing a 3-lot land division on this 20,000 sq. ft. site. Proposed Parcels 1 and 2 will measure 6,000 sq. ft. in area and accommodate detached dwelling units. Parcels 1 and 2 will have frontage along SE 140th Ave. Proposed Parcel 3 will be a corner lot (with frontage along SE 140th Ave and SE Schiller St.) and measure 8,000 sq. ft. Duplex development is currently proposed on Parcel 3 as allowed per Zoning Code section 33.110.240.E. The applicant is proposing to protect a 22” diameter Weeping Willow Tree on Parcel 1 in order to meet the Tree Preservation requirements of Zoning Code section 33.630.100.

Relevant Approval Criteria:

In order to be approved, this proposal must comply with the approval criteria of Title 33. **The relevant criteria are found in** Section 33.660.120, Approval Criteria for Land Divisions in Open Space and Residential Zones.

Zoning Code Section 33.700.080 states that Land Use Review applications are reviewed under the regulations in effect at the time the application was submitted, provided that the application is complete at the time of submittal, or complete within 180 days. This application was submitted on June 28, 2019 and determined to be complete on July 29, 2019.

DECISION MAKING PROCESS

The Bureau of Development Services will make a decision on this proposal. After we consider your comments we will do one of the following:

- Approve the proposal.
- Approve the proposal with conditions; or
- Deny the proposal.

The neighborhood association listed on the first page of this notice may take a position on this application. They may also schedule an open meeting prior to making their recommendation to the Bureau of Development Services. Please contact the person listed as the neighborhood contact to determine the time and date of this meeting.

ORS 227.178 states the City must issue a final decision on Land Use Review applications within 120-days of the application being deemed complete. The 120-day review period may be extended at the request of the applicant.

The file and all evidence on this case are available for your review by appointment by making a request online or contacting me.

- Please call the Request Line at our office, 1900 SW Fourth Avenue, Suite 5000, phone 503-823-7617, to schedule an appointment. Copies of all information in the file can be obtained for the cost of making copies during the appointment.
- If you would like to request a copy of the file online, please visit <https://www.portlandoregon.gov/bds/54732>. The fee for this service varies based on the size of the case file and how long it would take to scan or copy documents.
- I can provide some information over the phone or through email.

Additional information about the City of Portland, city bureaus, and a digital copy of the Portland Zoning Code is available on the internet at www.portlandoregon.gov.

APPEAL PROCESS

If you disagree with the Bureau of Development Services administrative decision, you can appeal the decision to the Hearings Officer. This review body will hold a public hearing for the appeal. When the decision is mailed, the criteria used to make the decision and information on how to file an appeal will be included. If you do not send any comments, you can still appeal the decision. There is a 14-day deadline to file an appeal beginning on the day the decision is mailed. The reason for the appeal must be specifically defined in order for the review body to respond to the appeal. If an appeal is filed, you will be notified of the time and location of the appeal hearing.

There is a fee charged for appeals. Recognized neighborhood associations may qualify for an appeal fee waiver.

APPEAL OF THE FINAL CITY DECISION

After an appeal hearing, the review body decision may be appealed to the Oregon Land Use Board of Appeals (LUBA) at 775 Summer St NE, Suite 330, Salem, OR 97301-1283. The phone number for LUBA is 1-503-373-1265. Issues that may provide the basis for an appeal to LUBA must be raised prior to the comment deadline or prior to the conclusion of the hearing if a local appeal is requested. If you do not raise an issue with enough specificity to give the Bureau of Development Services an opportunity to respond to it, that may also preclude an appeal to LUBA on that issue.

The Bureau of Development Services is committed to providing equal access to information and hearings. Please notify us no less than five business days prior to the event if you need special accommodations. Call 503-823-7300 (TTY 503-823-6868).

Enclosures:

Zoning Map
Site Plan

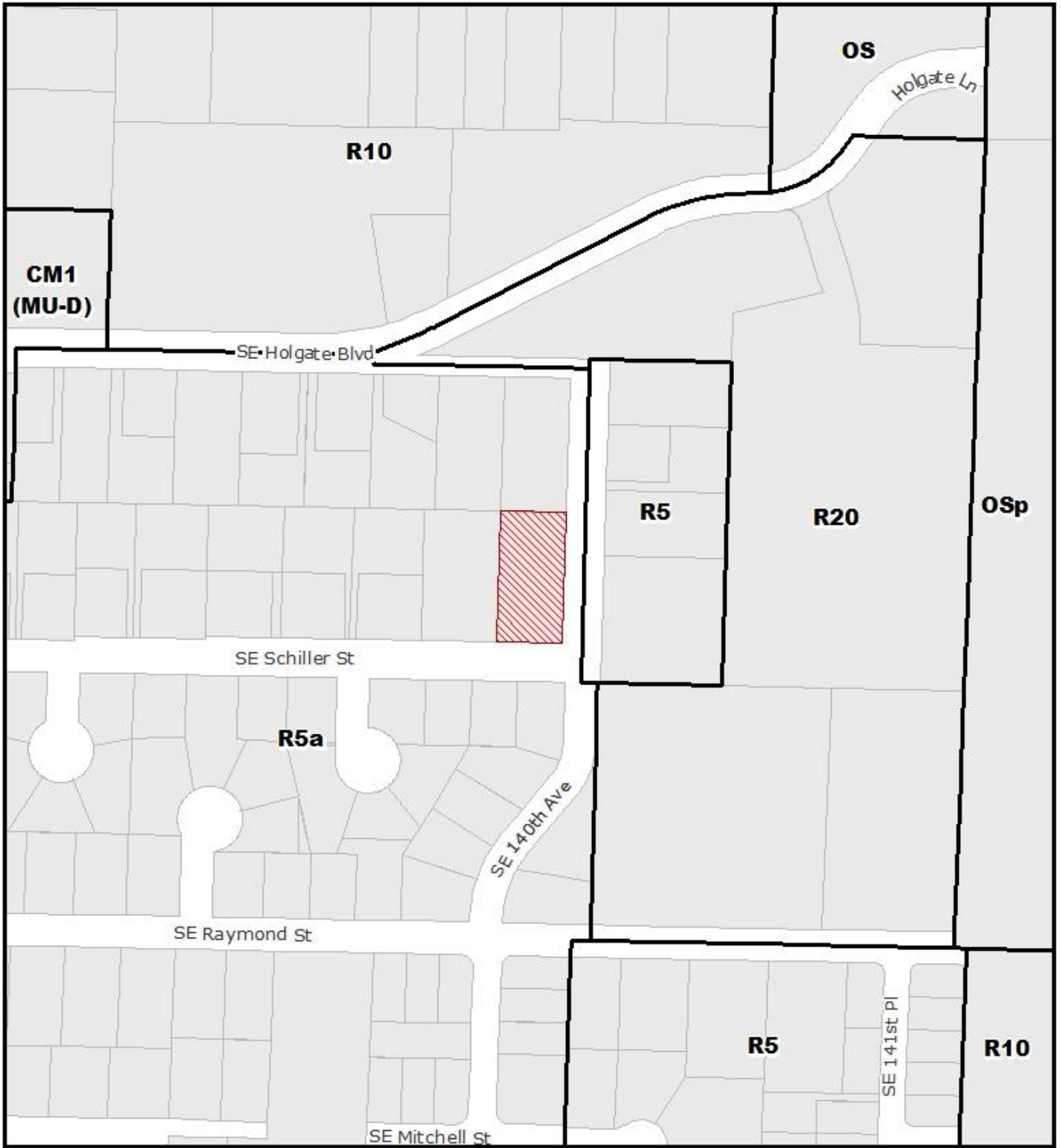

ZONING 
 NORTH
 THIS SITE LIES WITHIN THE:
 JOHNSON CREEK PLAN DISTRICT

 Site

File No.	LU 19-186071 LDP
1/4 Section	3544
Scale	1 inch = 200 feet
State ID	1S2E14AA 2301
Exhibit	B Jul 03, 2019

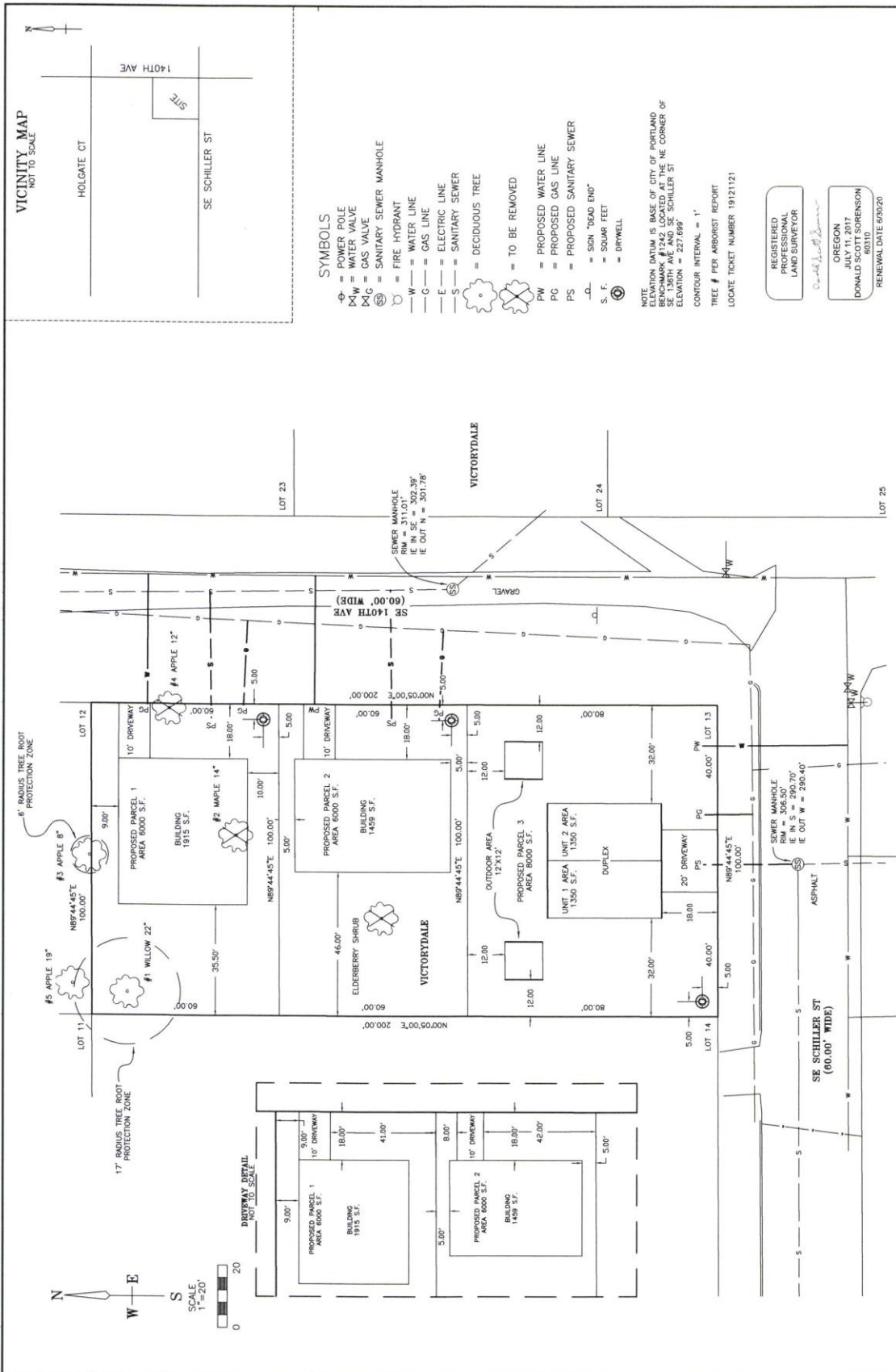

Ferguson Land Surveying, Inc.
646 SE 106TH AVE, PORTLAND, OR 97216
Phone (503) 408-0601 Fax (503) 408-0602
www.FergusonLandSurveying.com

PROPOSED CONDITIONS
SITuated IN THE N.E. 1/4 N.E. 1/4 SEC. 14 T.15. R.2E. W.M.
CITY OF PORTLAND, MULTNOMAH COUNTY, OREGON

CLIENT:
ALBERT NGUYEN
1315 SE SCHILLER ST
PORTLAND, OR

DATE: JUNE 21, 2019

JOB NO. 19-050
DRAFTED 06/21/19

REVISED
REVISED
REVISED

SHEET 1 OF 1

LU 19-18607-1 LDP