



City of Portland, Oregon
Bureau of Development Services
Land Use Services
FROM CONCEPT TO CONSTRUCTION

Carmen Rubio, Commissioner
Rebecca Esau, Director
Phone: (503) 823-7310
TTY: (503) 823-6868
www.portland.gov/bds

Date: June 12, 2023
To: Interested Person
From: Sean Williams, Land Use Services
503-865-6441 / Sean.Williams@portlandoregon.gov

NOTICE OF A DECISION ON A MIDDLE HOUSING LAND DIVISION PROPOSAL IN YOUR NEIGHBORHOOD

The Bureau of Development Services has a proposal in your neighborhood. The mailed copy of this document is only a summary of the decision.

The reasons for the decision are included in the version located on the BDS website <https://www.portlandoregon.gov/bds/46429>. Click on the District Coalition then scroll to the relevant Neighborhood, and case number. If you disagree with the decision, you may be able to appeal. Information on how to do so is included at the end of this decision.

CASE FILE NUMBER: LU 23-024598 MLDP

GENERAL INFORMATION

Applicant/Owner: Pavel Pop | Great Homes Construction Inc.
9213 SE Spyglass Drive | Happy Valley, OR 97086
(503) 980-8662 / pavelache78@gmail.com

Site Address: 10353 SE Knight Street

Legal Description: BLOCK 28 LOT 7, MENTONE
Tax Account No.: R561203850
State ID No.: 1S2E15CB 07100
Quarter Section: 3641
Neighborhood: Lents, contact at lentsneighborhood@gmail.com
Business District: Lents Grown Business Association, contact lentsgrown@gmail.com,
Midway, contact info@midwaybusiness.org.

District Coalition: East Portland Community Office, contact at info@eastportland.org
Plan District: Johnson Creek Basin
Other Designations: Potential Flood Hazard Area
Zoning: Residential 7,000 (R7), Constrained Sites Overlay (z)
Case Type: Middle Housing Land Division Partition (MLDP)
Procedure: Expedited Land Division, an administrative decision with appeal to the Hearings Officer.

Proposal:

The applicant has requested a Middle Housing Land Division to partition the subject site into 2 parcels. The middle housing development type that is proposed to be divided is a duplex and will result in each unit being located on its own lot.

For the purposes of development, the regulations of Title 33 apply to the lots collectively and not to each lot individually, and the residential structure type that is being divided remains the same (33.253.030). Additional Zoning Code regulations that apply to Middle Housing Land Divisions are located in 33.253, 33.644, and 33.671.

Review of Preliminary Plans for middle housing land divisions are processed through an Expedited Land Division (ELD) procedure (33.671.110).

RELEVANT APPROVAL CRITERIA:

In order to be approved, this proposal must comply with the approval criteria of Title 33. The relevant criteria are found in Section **33.671.130, Middle Housing Land Divisions Approval Standards.**

FACTS

Site and Vicinity: The site is located on the northwest corner of SE Knight Street and SE 104th Avenue. The site is flat with the northwest portion being within the FEMA special flood hazard area. The surrounding vicinity is primarily developed with single family homes with a large industrial site a block to the west and Beggars-tick wildlife refuge approximately 1,000-feet away.

Zoning: The Residential 7,000 (R7) zone is a single-dwelling zone that is intended to preserve land for housing and to provide housing opportunities for individual households. The zones implement the comprehensive plan policies and designations for single-dwelling housing and provide options for infill housing that is compatible with the scale of the single-dwelling neighborhood.

Under some circumstances, more than two dwelling units are allowed on lots in the R20 through R2.5 zones. The Constrained Sites (z) overlay zone reduces development potential to comply with protective measures adopted and acknowledged pursuant to statewide land use planning goals. This overlay zone reduces risk to life or property from certain natural hazards.

Land Use History: City records indicate there are no prior land use reviews for this site.

Agency Review: Several Bureaus have responded to this proposal and relevant comments are addressed under the applicable approval criteria. Exhibits "E" contain the complete responses.

Neighborhood Review: A Notice of Proposal in Your Neighborhood was mailed on **May 11, 2023**. No written responses have been received from the Neighborhood Association or notified property owners in response to the proposal.

ZONING CODE APPROVAL CRITERIA

Review of Middle Housing Land Divisions

33.671.130 Approval Standards

The Preliminary Plan for a middle housing land division will be approved if the review body finds that the applicant has shown that all of the following approval standards have been met. Adjustments are prohibited. The approval standards are:

A. Lots.

1. The number of lots proposed is the same as the number of dwelling units proposed, approved, or legally existing on the middle housing land division site; and
2. There is only one dwelling unit per lot.

Findings: 2 lots are proposed to be created, which is the same number of dwelling units that legally exist on the middle housing land division site. In addition, there will only be one dwelling unit per lot. Therefore, these standards are met.

B. Buildings, structures and other development.

1. The proposed, approved, or legally existing development meets the standards and regulations of Title 33 applicable to development on the original site prior to the land division. See 33.644, Middle Housing Land Divisions, for development that is eligible for a middle housing land division; and
2. All of the buildings and structures on a resulting lot comply with applicable building code provisions relating to the proposed property lines and, all of the structures and buildings located on the lots comply with the Oregon residential specialty code.

Findings: The proposal includes a legally existing duplex, which is a development type that is eligible for a middle housing land division, per 33.644.020.A. The duplex recently received final inspection approval under building permit 22-146963 RS and met the standards and regulations of Title 33 applicable at the time of application submittal on the original site prior to the land division.

Life Safety has indicated that each unit of the duplex complies with the Oregon residential specialty code as they are constructed as townhouses that meet applicable building code provisions for fire separation in relation to the proposed lot lines. Therefore, these standards are met.

C. Services.

1. Water service. The Water Bureau or District and the Fire Bureau have verified that water facilities that meet established service levels are, or will be, available to serve each dwelling unit separately.

Findings: The applicant proposes to provide individual water service lines to each lot/unit from the mains in SE Knight Street and SE 104th Avenue. The Water Bureau has verified this proposal meets established service levels (Exhibit E.3). This standard is met.

2. Public sanitary sewer service. The Bureau of Environmental Services has verified that sewer facilities that meet established service levels are, or will be, available to serve each dwelling unit separately.

Findings: The applicant proposes to provide individual sanitary sewer service lines to each lot/unit from the main in SE Knight Street. The service line for Parcel 1 will be in a private easement. The Bureau of Environmental Services has verified this proposal meets established service levels, provided the easement is shown on the final plat (Exhibit E.1). This standard is met.

3. Private on-site sanitary sewage disposal. Private on-site sanitary sewage disposal is prohibited as part of a middle housing land division except when the development proposed, approved, or legally existing is a duplex. When private on-site sanitary sewage disposal is proposed, BDS has verified that an onsite wastewater treatment system that meets established service levels is, or will be, available to serve each dwelling unit separately.

Findings: Private on-site sanitary sewage disposal is not proposed for this site; therefore, this standard is not applicable.

4. Stormwater management. The Bureau of Environmental Services has verified that a stormwater management system and stormwater disposal facilities that meet established service levels are, or will be, available to each dwelling unit.

Findings: The applicant proposes to provide a shared drywell located on Parcel 1. The drywell will be in an easement and can be accessed by both parcels that are served by the shared facility. The Bureau of Environmental Services has verified this proposal meets established

service levels, provided the easement is shown on the final plat (Exhibit E.1). This standard is met.

5. Right-of-way. For public streets, the Bureau of Transportation has preliminarily approved any proposed streets. For private streets, the Bureau of Development Services has preliminarily approved any proposed private streets.

Findings: A public or private street is not proposed. Therefore, this standard is not applicable.

D. Tracts and easements.

1. The preliminary plan includes easements or tracts necessary for each dwelling unit for:
 - a. Locating, accessing, replacing and servicing all services;
 - b. Pedestrian access from each dwelling unit to a street and, in a cottage cluster, to any required common outdoor area;
 - c. Any common use areas or shared building elements;
 - d. Any shared driveways or parking; and
 - e. Any shared common area;
2. The standards of Chapter 33.636, Tracts and Easements, must be met.

Findings: Because a property line will be established along the common wall separating each unit, the applicant must meet the requirements of Life Safety for executing an Easement and Maintenance Agreement for shared or common building elements. The agreement must be reviewed by the Bureau of Development Services, and approved as to form, prior to final plat approval (Exhibit E.6). The agreement must be referenced on and recorded with the plat.

The following easements are proposed and/or required:

- A private sanitary sewer easement, for the benefit of Parcel 1, is proposed over the relevant portions of Parcel 2.
- A private storm sewer easement, for the benefit of Parcels 1 and 2, is proposed over the relevant portions of Parcel 1.

As stated in Section 33.636.100 of the Zoning Code, maintenance agreements will be required describing maintenance responsibilities for the easements described above and facilities within those areas. This standard can be met with the condition that maintenance agreements are prepared and recorded with the final plat. In addition, the plat must reference the recorded maintenance agreements with a recording block for each agreement, substantially similar to the following example:

“A Declaration of Maintenance agreement for (name of feature) has been recorded as document no. _____, Multnomah County Deed Records.”

With the conditions of approval discussed above, this criterion is met.

DEVELOPMENT STANDARDS

The existing development on the site has been reviewed for compliance with the development standards of Title 33 based on the original site prior to the land division. Development on the Middle Housing Land Division Site is subject to the regulations of 33.253, which are summarized below:

- For the purposes of development, the regulations of Title 33 will apply to the lots resulting from a middle housing land division collectively and not to each lot individually.
- The residential structure type on a site that has been divided through a middle housing land division remains the residential structure type that was proposed with the middle housing land division. The legally existing duplex on this site will remain a duplex for the purposes of applying zoning code regulations.
- More than one dwelling unit is prohibited on a lot that has been created through a middle housing land division. Accessory dwelling units are prohibited on the lots created through this land division.
- All the primary uses on a middle housing land division site must be residential uses. Accessory home occupations are allowed (see 33.203).
- The further division of the lots created through this middle housing land division is prohibited.

CONCLUSIONS

The applicant proposes a middle housing land division to divide the subject site into 2 parcels. As discussed within this report, the relevant standards have been met, or can be met with conditions. With conditions of approval that address these requirements this proposal can be approved.

ADMINISTRATIVE DECISION

Approval of a Preliminary Plan for a Middle Housing Land Division to divide a site with a legally existing duplex into 2 parcels, as illustrated with Exhibits C.1 and C.2, subject to the following conditions:

A. As-built survey. An as-built survey shall be submitted with the final plat survey for BES and Life Safety review and approval. That plan must show that structures and services are constructed in conformance with the preliminary plan and meet requirements in relation to property lines and any easements or tracts.

B. The final plat must show the following:

1. The final plat survey shall include a note with the following statement: "This plat was approved as a Middle Housing Land Division under ORS 92.031."
2. A private sanitary sewer easement, for the benefit of Parcel 1, shall be shown and labeled over the relevant portions of Parcel 2.
3. A private storm sewer easement, for the benefit of Parcels 1 and 2, shall be shown and labeled over the relevant portions of Parcel 1. If necessary, the easement area shall be extended on Parcel 1 to provide Parcel 2 access for maintenance purposes.
4. A recording block for each of the legal documents, required by Conditions C.2 and C.3 below. The recording block(s) shall, at a minimum, include language substantially similar to the following example: "A Declaration of Maintenance Agreement for (name of feature) has been recorded as document no. _____, Multnomah County Deed Records."

C. The following must occur prior to final plat approval:

1. An Easement and Maintenance Agreement for shared or common building elements shall be executed. The agreement must be reviewed by the Bureau of Development Services, approved as to form, prior to final plat approval. The document must be referenced on and recorded with the plat.

2. A Maintenance Agreement shall be executed for the Private Sewer Easement described in Condition B.2 above. The agreement shall include provisions assigning maintenance responsibilities for the easement area and any shared facilities within that area, consistent with the purpose of the easement, and all applicable City Code standards. The agreement must be reviewed by the City Attorney and the Bureau of Development Services, and approved as to form, prior to final plat approval. The document must be referenced on and recorded with the plat.
3. A Maintenance Agreement shall be executed for the Private Stormwater Management Easement described in Condition B.3 above. The agreement shall include provisions assigning maintenance responsibilities for the easement area and any shared facilities within that area, consistent with the purpose of the easement, and all applicable City Code standards. The agreement must be reviewed by the City Attorney and the Bureau of Development Services, and approved as to form, prior to final plat approval. The document must be referenced on and recorded with the plat.

Staff Planner: Sean Williams

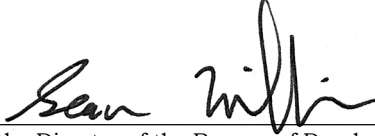
Decision rendered by:  **on June 8, 2023**
By authority of the Director of the Bureau of Development Services

Decision mailed: June 12, 2023

About this Decision. This decision is **not a permit** for development. A Final Plat must be completed and recorded before the proposed lots can be sold. For information on permitting go to <https://www.portland.gov/bds> or call 503-823-7357.

Procedural Information. The application for this land use review was submitted on March 22, 2023, and was determined to be complete on May 5, 2023.

Zoning Code Section 33.700.080 states that Land Use Review applications are reviewed under the regulations in effect at the time the application was submitted, provided that the application is complete at the time of submittal, or complete within 180 days. Therefore this application was reviewed against the Zoning Code in effect on March 22, 2023.

ORS 197.370 states the City must issue a decision to approve or deny this application within 63-days of the application being deemed complete.

Some of the information contained in this report was provided by the applicant.

As required by Section 33.800.060 of the Portland Zoning Code, the burden of proof is on the applicant to show that the approval criteria are met. The Bureau of Development Services has independently reviewed the information submitted by the applicant and has included this information only where the Bureau of Development Services has determined the information satisfactorily demonstrates compliance with the applicable approval criteria. This report is the decision of the Bureau of Development Services with input from other City and public agencies.

Conditions of Approval. If approved, this project may be subject to a number of specific conditions, listed above. Compliance with the applicable conditions of approval must be documented in all related permit or final plat applications. Plans and drawings submitted during the permit or final plat review process must illustrate how applicable conditions of approval are met. Any project elements that are specifically required by conditions of approval must be shown on the plans, and labeled as such.

These conditions of approval run with the land, unless modified by future land use reviews. As used in the conditions, the term “applicant” includes the applicant for this land use review,

any person undertaking development pursuant to this land use review, the proprietor of the use or development approved by this land use review, and the current owner and future owners of the property subject to this land use review.

Appealing this decision. This decision may be appealed by the applicant, owner or any person who submitted written comments. If appealed, a hearing will be held before the Hearings Officer. The appeal application form can be accessed at <https://www.portland.gov/bds/zoning-land-use/documents>. Appeals must be received **by 4:30 PM on June 26, 2023. The completed appeal application form must be emailed to LandUseIntake@portlandoregon.gov.** If you do not have access to e-mail, please call 503-823-7300 for assistance. **An appeal fee of \$300 will be charged.** Once the completed appeal application form is received, Bureau of Development Services staff will contact you regarding paying the appeal fee.

If you are interested in viewing information in this file, please contact the planner listed on the front of this notice. The planner can email you documents from the file. A fee would be required for all requests for paper copies of file documents. Additional information about the City of Portland, and city bureaus is available online at <https://www.portland.gov>. A digital copy of the Portland Zoning Code is available online at <https://www.portlandoregon.gov/zoningcode>.

Attending the hearing. If this decision is appealed, a hearing will be scheduled, and you will be notified of the date and time of the hearing. The decision of the Hearings Officer is the final City decision.

Expiration of this approval and recording the land division. This preliminary plan approval will expire unless a final plat is approved by the City within 3 years of the date of the final decision. The final plat must be approved by the County Surveyor and recorded with the County Recording Office within 90 days of City approval.

EXHIBITS

NOT ATTACHED UNLESS INDICATED

- A. Applicant's Statement
- B. Zoning Map (attached)
- C. Plans/Drawings:
 - 1. Partition Plat (attached)
 - 2. Existing Conditions Survey (attached)
- D. Notification information:
 - 1. Mailing list
 - 2. Mailed notice
- E. Agency Responses:
 - 1. Bureau of Environmental Services
 - 2. Portland Bureau of Transportation
 - 3. Water Bureau; Fire Bureau
 - 4. Site Development Review Section of Bureau of Development Services
 - 5. Bureau of Parks, Forestry Division
 - 6. Life Safety Section of Bureau of Development Services
- F. Correspondence: NONE
- G. Other:
 - 1. Application and ELD Form
 - 2. Incomplete Letter

The Bureau of Development Services is committed to providing equal access to information and hearings. Please notify us no less than five business days prior to the event if you need special accommodations. Call 503-823-7300 (TTY 503-823-6868).

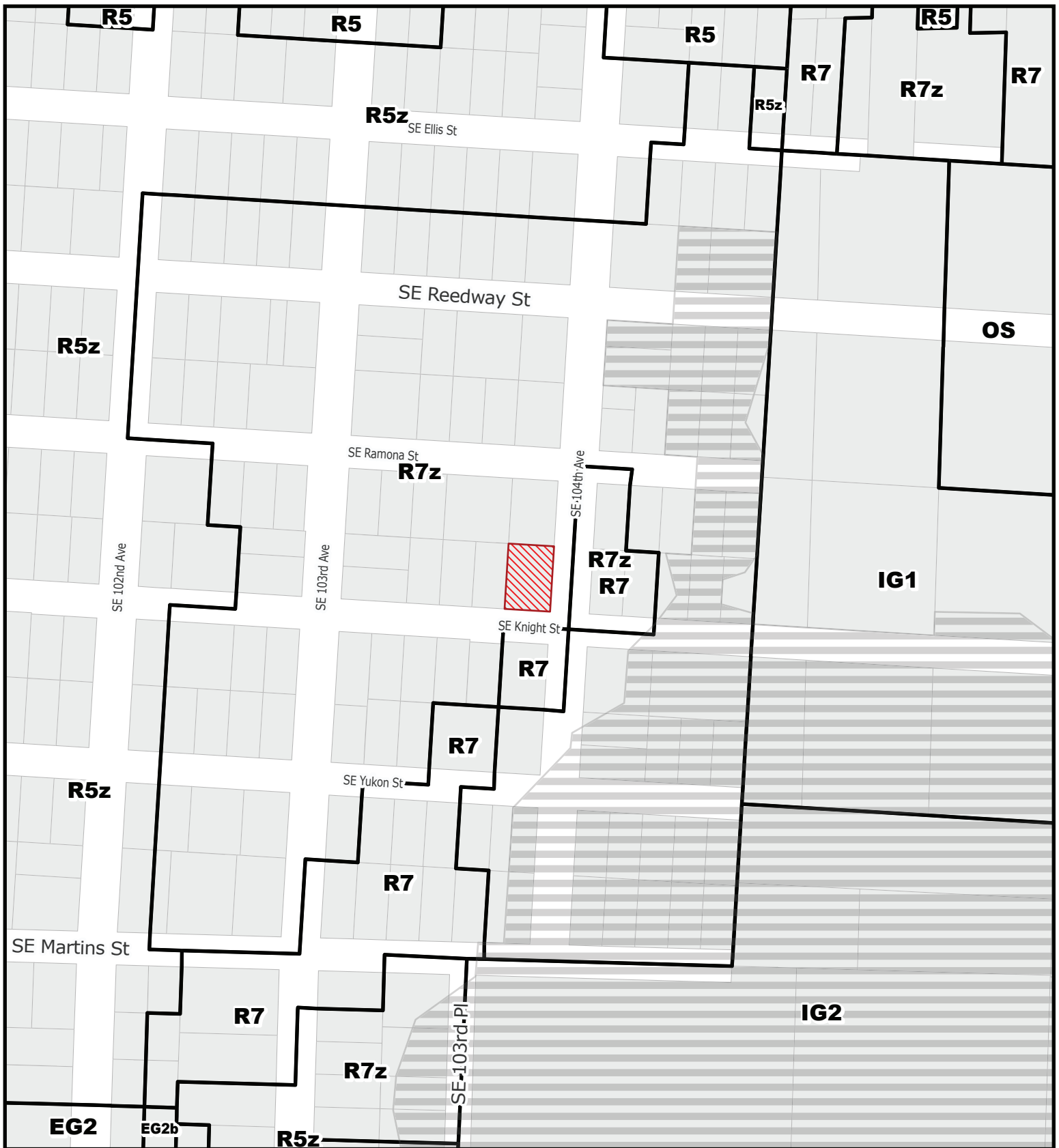

For Zoning Code in Effect Post October 1, 2022

ZONING

THIS SITE LIES WITHIN THE:
JOHNSON CREEK BASIN PLAN DISTRICT

-  Site
-  Johnson Creek Flood Risk

File No.	<u>LU 23 - 024598 MLDP</u>
1/4 Section	<u>3641</u>
Scale	<u>1 inch = 200 feet</u>
State ID	<u>1S2E15CB 7100</u>
Exhibit	<u>B</u> Mar 22, 2023

PLAT NOTES
1. THIS PLAT IS SUBJECT TO THE CONDITIONS IMPOSED BY THE CITY OF PORTLAND IN CASE FILE NO. LU

DECLARATION

I, KNOW ALL PEOPLE BY THESE PRESENTS THAT GREAT HOMES CONSTRUCTION INC., AN OREGON CORPORATION IS THE OWNER OF THE LAND REPRESENTED ON THIS PARTITION PLAT, AND MORE PARTICULARLY DESCRIBED IN THE ACCOMPANYING SURVEYOR'S CERTIFICATE, AND HAVE CAUSED THIS PARTITION TO BE PREPARED AND THE PROPERTY PARTITIONED IN ACCORDANCE WITH THE PROVISIONS OF CHAPTER 92 OF THE OREGON REVISED STATUTES.

GREAT HOMES CONSTRUCTION INC., AN OREGON CORPORATION

PANEL POP. PRESIDENT _____

ACKNOWLEDGMENT

STATE OF OREGON)
COUNTY OF MULTNOMAH)
SS _____

THIS INSTRUMENT WAS ACKNOWLEDGED BEFORE ME ON THIS _____ DAY OF _____, 20____, BY PAMEL POP, PRESIDENT OF GREAT HOMES CONSTRUCTION INC., AN OREGON CORPORATION.

NOTARY SIGNATURE _____

NOTARY PUBLIC - OREGON _____

COMMISSION NO. _____

MY COMMISSION EXPIRES: _____

APPROVALS

APPROVED THIS _____ DAY OF _____, 20____

BY: _____ CITY OF PORTLAND PLANNING DIRECTOR'S DELEGATE

APPROVED THIS _____ DAY OF _____, 20____

BY: _____ CITY OF PORTLAND, CITY ENGINEER'S DELEGATE

APPROVED THIS _____ DAY OF _____, 20____
COUNTY SURVEYOR
MULTNOMAH COUNTY, OREGON

BY: _____

ALL TAXES, FEES, ASSESSMENTS, OR OTHER CHARGES AS PROVIDED BY O.R.S. 92.095 HAVE BEEN PAID AS OF _____, 20____

DIRECTOR,
DIVISION OF ASSESSMENT AND TAXATION
MULTNOMAH COUNTY, OREGON

BY: DEPUTY _____

STATE OF OREGON)
COUNTY OF MULTNOMAH)
SS _____

I DO HEREBY CERTIFY THAT THE ATTACHED PARTITION PLAT WAS RECEIVED FOR RECORD AND RECORDED

PLAT NO. _____, 20____ AT _____ M. AS PARTITION

COUNTY RECORDING OFFICE

BY: DEPUTY _____

DOCUMENT NO. _____

PROPOSED PARTITION PLAT NO. _____

A REPLAT OF LOT 7, BLOCK 28, "MENTONE"
IN THE SOUTHWEST 1/4 OF SECTION 15, T. 1 S., R. 2 E., W.M.
CITY OF PORTLAND
MULTNOMAH COUNTY
SCALE 1" = 20'
FEBRUARY 14, 2023

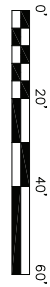

LEGEND

- FOUND 5/8" IRON REBAR WITH YELLOW PLASTIC CAP INSCRIBED "CASWELLHERTEL 503-644-3179", UNLESS OTHERWISE NOTED (SN 68065)
- FOUND 1" BRASS DISK INSCRIBED "CASWELL HERTEL" IN CONCRETE, UNLESS OTHERWISE NOTED (SN 68065)
- 5/8" X 30" IRON REBAR SET WITH YELLOW PLASTIC CAP INSCRIBED "CASWELLHERTEL 503-644-3179"
- () RECORD BEARING AND/OR DISTANCE PER PLAT OF "MENTONE" UNLESS OTHERWISE NOTED
- [] PREVIOUS EASEMENT OR FIRST RECORD OF MONUMENT BY SURVEY NUMBER OR PLAT NAME
- ① COMPUTER POINT NUMBER
- SN SURVEY NUMBER, COUNTY SURVEY RECORDS
- EEBP1 ELECTRICAL EASEMENT FOR BENEFIT OF PARCEL 1
- SDEP2 STORM DRAIN EASEMENT FOR BENEFIT OF PARCEL 2
- DWEFP2 DRYWELL EASEMENT FOR BENEFIT OF PARCEL 2

SURVEYOR'S NOTES

1. REFERENCE MATERIAL:
MULTNOMAH COUNTY PLATS:
MENTONE
MULTNOMAH COUNTY SURVEY NUMBERS:
15499, 17703, 29301, 37089, 39434, 40287, 45730, 47148, 58418, 58544, 58911, 61927, 63713, 64285, 67689, 67690.
2. BASIS OF BEARINGS:
OREGON COGNATE REFERENCE SYSTEM, PORTLAND ZONE WITH REFERENCE TO GRID POINTS (22N1) (SP5C) (10) SEE PAGE 734-005-0015 (2) (46), BASED BETWEEN POINTS (56) (53) (S01°56'19"W 99.99').

NARRATIVE

THE BASIS OF THIS SURVEY IS TO REPLAT LOT 7, BLOCK 28, PLAT OF "MENTONE", WORKING REFERENCE PLAT 21-2023 WITH BEIR OVERBLIND IN THE FIELD UNDER MY DIRECT SUPERVISION. A TRIANGLE S7 TOTAL STATION AND R10 GROSS RECEIVER WERE USED FOR MEASUREMENTS.

ACCEPTED MONUMENTS (52), (53), (55) & (56) FOR THE SOUTHWEST, SOUTHEAST, NORTHEAST AND NORTHWEST CORNERS OF SAID LOT 7 PER SN 68065, RESPECTIVELY.

SURVEYOR'S CERTIFICATE

I, BENJAMIN S. STACY, A REGISTERED PROFESSIONAL LAND SURVEYOR IN THE STATE OF OREGON DO HEREBY CERTIFY THAT I HAVE CORRECTLY SURVEYED AND MARKED WITH PROPER MONUMENTS THE LAND REPRESENTED ON THE ANNEXED MAP, BEING MORE PARTICULARLY DESCRIBED AS FOLLOWS:
LOT 7, BLOCK 28 "MENTONE", A DULY RECORDED PLAT IN MULTNOMAH COUNTY PLAT RECORDS, BEING MORE PARTICULARLY DESCRIBED AS FOLLOWS:
BEING AT THE INITIAL POINT, SAID POINT BEING A 5/8" IRON ROD WITH A YELLOW PLASTIC CAP INSCRIBED "CASWELLHERTEL 503-644-3179" MARKING THE SOUTHWEST CORNER OF SAID LOT 7; THENCE N01°56'24"E ALONG THE WEST LINE OF SAID LOT 7, A DISTANCE OF 99.96 FEET TO THE NORTHEAST CORNER OF SAID LOT 7; THENCE S88°04'33"E, ALONG THE NORTH LINE OF SAID LOT 7, A DISTANCE OF 69.40 FEET TO THE NORTHEAST CORNER OF SAID LOT 7; SAID POINT BEING ON THE WESTERN RIGHT OF WAY LINE OF SE 104TH AVENUE; THENCE S01°56'18"W, ALONG SAID WESTERN RIGHT OF WAY LINE, A DISTANCE OF 99.99 FEET TO THE SOUTHWEST CORNER OF SAID LOT 7; THENCE N88°03'01"W, ALONG THE SOUTH LINE OF SAID LOT 7, A DISTANCE OF 69.40 FEET TO THE INITIAL POINT; THE ABOVE TRACK OF LAND CONTAINS 6,938 SQUARE FEET, MORE OR LESS.

REGISTERED PROFESSIONAL LAND SURVEYOR

CASWELLHERTEL SURVEYORS INC.

OREGON
JANUARY 14, 2003
BENJAMIN S. STACY
57191

CASWELLHERTEL SURVEYORS INC.
6150 S.W. 124TH AVE.
BEAVERTON, OR 97008
(503) 644-3179
info@caswellherтел.com
www.caswellherтел.com

RENEWALS: 6/30/2024

JOB NO. 10093

LU 23-024598 MLDP
Exhibit C.1

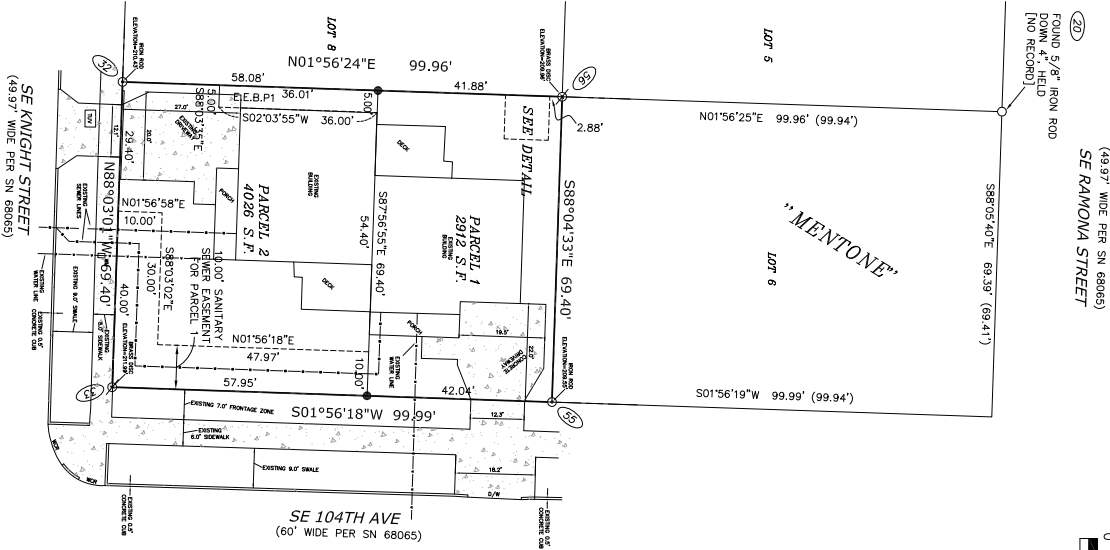
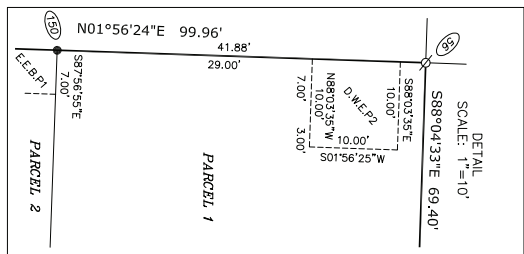

TOPOGRAPHIC SURVEY EXISTING CONDITIONS

LOT 7, BLOCK 28, "MONTONE"
IN THE SOUTHWEST 1/4 OF SECTION 15, T. 1 S., R. 2 E., W.M.
CITY OF PORTLAND
MULTNOMAH COUNTY
SCALE 1" = 10'
OREGON
MAY 1, 2023



BASIS OF BEARINGS
OREGON COORDINATE REFERENCE SYSTEM, PORTLAND ZONE,
WITH REFERENCE TO GEOID 124 (NAD 83(2011)) EPOCH 2010;
SEE OAR 734-005-0015 (3)(d).

REGISTERED
PROFESSIONAL
LAND SURVEYOR
Benjamin S. Stacy
OREGON
JANUARY 14, 2003
BENJAMIN S. STACY
57191
RENEWALS: 6/30/2024

NOTES

1. VERTICAL DATUM = NAVD83 FROM GNSS MEASUREMENTS.
2. PROPERTY LINES SHOWN ARE BASED ON RECORD SURVEY NUMBER 68065, MULTNOMAH COUNTY SURVEY RECORDS.

LEGEND
D/W DRAINWAY
W/R WATER METER
W/W WATER METER
T/W TELECOM UTILITY VAULT
-W- WATER LINE
CONCRETE CURB
PROPERTY LINE
CONCRETE SURFACE

