

## SW Terwilliger Boulevard Sewer Project

# Why close SW Terwilliger Boulevard to motor vehicles?

Trail still open to bikes and pedestrians.



Example of open trench pipe repair in a neighborhood

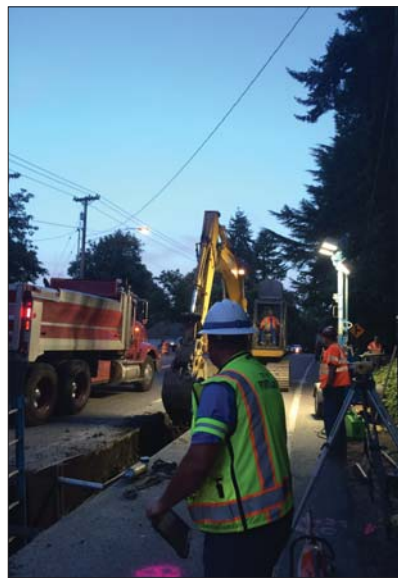

### Equipment and Materials Staging:

This project will require large machinery working on a street with no shoulders. Closing the street gives work crews a staging site near the work area.

Staging on-site saves time and reduces project costs.

### Why not leave one lane open?

- To move traffic through the work area in a single lane, flaggers would need to work 24 hours a day, which is cost prohibitive.
- There would be no safe spot for vehicles to turn around if traffic backs up.
- The narrow road and curves obscure line of sight. Traffic lane restrictions would put workers and the public in danger, especially at night.



### Sewer Construction:

The contractor will install the sewer in the center of the road, which doesn't leave enough space to safely move traffic through the work area.

### Why will the upper portion of Terwilliger remain open?

- People who live on SW Northgate Avenue, SW Powers Court and SW Castleridge Lane can only access their properties from SW Terwilliger Boulevard.
- Tryon Creek State Park needs access to the Iron Mountain Trailhead on SW Terwilliger Boulevard to retain public access to trails, bike paths, and activities.



ENVIRONMENTAL SERVICES  
CITY OF PORTLAND

working for clean rivers

