

C:\CIVIL\_3D\_PROJECTS\E11267 MILLER CREEK\E11267\_C-SHEETS.DWG 10/26/2022 PERDE-ZUNDEL, DAN

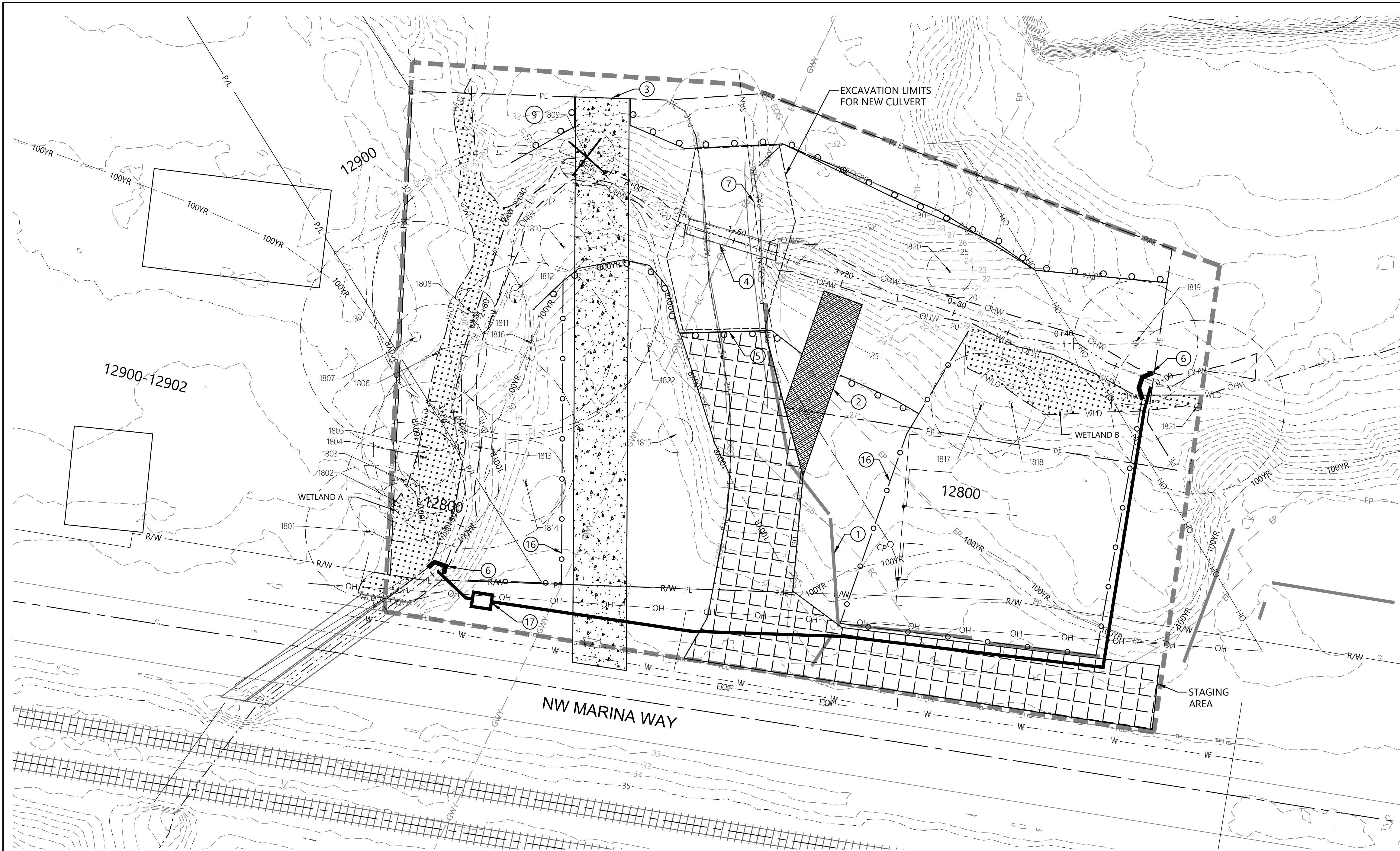

**CONSTRUCTION NOTES:**

- ① REMOVE AND DISPOSE OF EXISTING CREOSOTE LOGS.
- ② CONSTRUCT TEMPORARY CONSTRUCTION ENTRANCE.
- ③ CONSTRUCT TEMPORARY ENGINEERED CHANNEL CROSSING.
- ④ REMOVE EXISTING CULVERT.
- ⑤ INSTALL SEDIMENT FENCE.
- ⑥ CONSTRUCT TEMPORARY DIVERSION DAM.
- ⑦ RELOCATE EXISTING UTILITIES.
- ⑨ REMOVE TREE.
- ⑩ INSTALL TEMPORARY CHAIN LINK FENCE.
- ⑪ INSTALL TEMPORARY BYPASS PUMP AND PIPE.

**TREE TABLE**

| TREE ID | SPECIES           | DBH (inches) | WORK PROPOSED     | TREE PROTECTION MEASURES |
|---------|-------------------|--------------|-------------------|--------------------------|
| 1801    | BLACK COTTONWOOD  | 23           | NONE              | NONE                     |
| 1802    | BLACK COTTONWOOD  | 7            | NONE              | NONE                     |
| 1803    | BIG LEAF MAPLE    | 21           | NONE              | NONE                     |
| 1804    | BLACK COTTONWOOD  | 10           | NONE              | NONE                     |
| 1805    | BLACK COTTONWOOD  | 23           | NONE              | NONE                     |
| 1806    | RED ALDER         | 17           | NONE              | NONE                     |
| 1807    | OREGON ASH        | 40           | NONE              | NONE                     |
| 1808    | RED ALDER         | 8            | NONE              | NONE                     |
| 1809    | WESTERN RED CEDAR | 10           | REMOVE            | N/A                      |
| 1810    | BIG LEAF MAPLE    | 8            | PROTECT           | PRESCRIPTIVE PATH        |
| 1811    | BLACK COTTONWOOD  | 50           | PROTECT AND PRUNE | PERFORMANCE PATH         |
| 1812    | BLACK COTTONWOOD  | 50           | PROTECT AND PRUNE | PERFORMANCE PATH         |
| 1813    | BLACK COTTONWOOD  | 36           | PROTECT           | PRESCRIPTIVE PATH        |
| 1814    | BLACK COTTONWOOD  | 14           | NONE              | NONE                     |
| 1815    | WESTERN RED CEDAR | 6            | PROTECT           | PRESCRIPTIVE PATH        |
| 1816    | BLACK COTTONWOOD  | 28           | PROTECT AND PRUNE | PERFORMANCE PATH         |
| 1817    | PACIFIC WILLOW    | 18           | PROTECT           | PRESCRIPTIVE PATH        |
| 1818    | PACIFIC WILLOW    | 13           | PROTECT           | PRESCRIPTIVE PATH        |
| 1819    | PACIFIC WILLOW    | 22           | PROTECT           | PRESCRIPTIVE PATH        |
| 1820    | PACIFIC WILLOW    | 8            | PROTECT           | PRESCRIPTIVE PATH        |
| 1821    | BLACK COTTONWOOD  | 30           | PROTECT           | PRESCRIPTIVE PATH        |
| 1822    | WESTERN RED CEDAR | 6            | PROTECT           | PRESCRIPTIVE PATH        |

**SHEET NOTES:**

1. TREES 1811, 1812, AND 1816 TO BE PRUNED BY CONTRACTOR AS NEEDED UNDER OWNER DIRECTION AND FOLLOWING REVIEW BY THE CITY'S URBAN FORESTOR JOEL SMITH (503-823-4523).

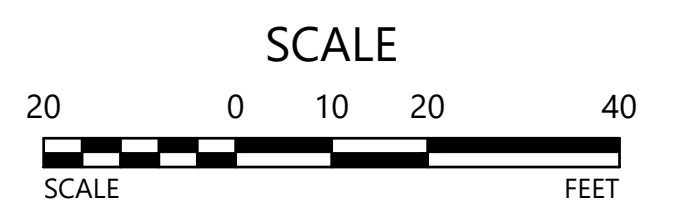

|          |      |             |       |
|----------|------|-------------|-------|
| NO.      | DATE | DESCRIPTION | APPD. |
| REVISION |      |             |       |

|                                   |                                      |             |                  |
|-----------------------------------|--------------------------------------|-------------|------------------|
| XREF(S) USED:                     | XBMAP_XDSGN_XSURV\MILLER CREEK TOPO, | DESIGNED BY | DATE APPROVED    |
| ROTATION ANGLE:                   | 0d0'0"                               | DRAWN BY    | ENGR. SUPV.      |
| CONSTRUCTED BY                    |                                      | CHECKED BY  | ENGR. DIV. MGR.  |
| PROJECT COMPLETED                 |                                      |             | CONST. DIV. MGR. |
| MAP CORRECTED BY                  | CHECKED BY                           |             |                  |
| DRAWING NAME: FINAL MAP DATA      |                                      |             |                  |
| DRAWING NAME: E11267_C-SHEETS.dwg |                                      |             |                  |

CITY OF PORTLAND  
**ENVIRONMENTAL SERVICES**

DRAFT  
60%

**MILLER CREEK  
FISH PASSAGE**

**CONSTRUCTION MANAGEMENT  
AND EROSION CONTROL PLAN**

|             |           |
|-------------|-----------|
| 1/4 SECTION | 1716,1717 |
| JOB NO.     | E11267    |
| SHEET NO.   | C02       |
|             | 03 OF 13  |