

DOT POST-ACCIDENT TESTING ([FMCSA §382.303](#))

If an employee has an accident in a CDL vehicle, follow this flowchart to determine whether a post-accident test is required. Ask all three questions below.

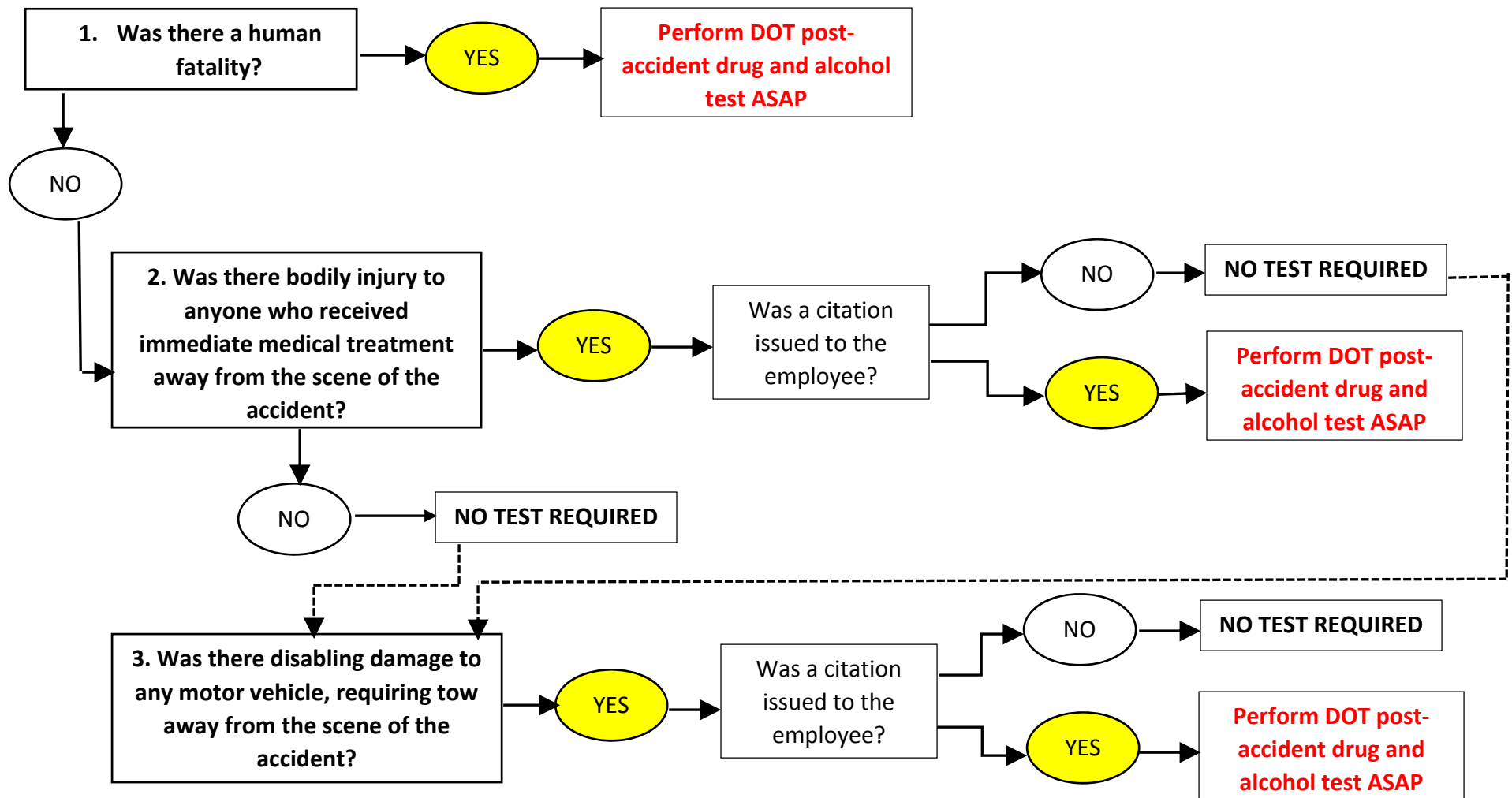

PLEASE NOTE: citations are not always issued immediately. Employees who are involved in an accident with a CDL vehicle should not use alcohol for 8 hours following the accident. If required, an alcohol test must be administered within 8 hours of the accident; a controlled substances test must be administered within 32 hours.