Percentage Change of Foreign Born Population from 1980 - 2000 Census Tract

Source: U.S. Census

1980: 127
2000: 242 } Actual Numbers

% Change from 1980 - 2000

- -7.9% - 0%
- 0.1% - 6.4%
- 6.5% - 13.4%
- 13.5% - 25.6%

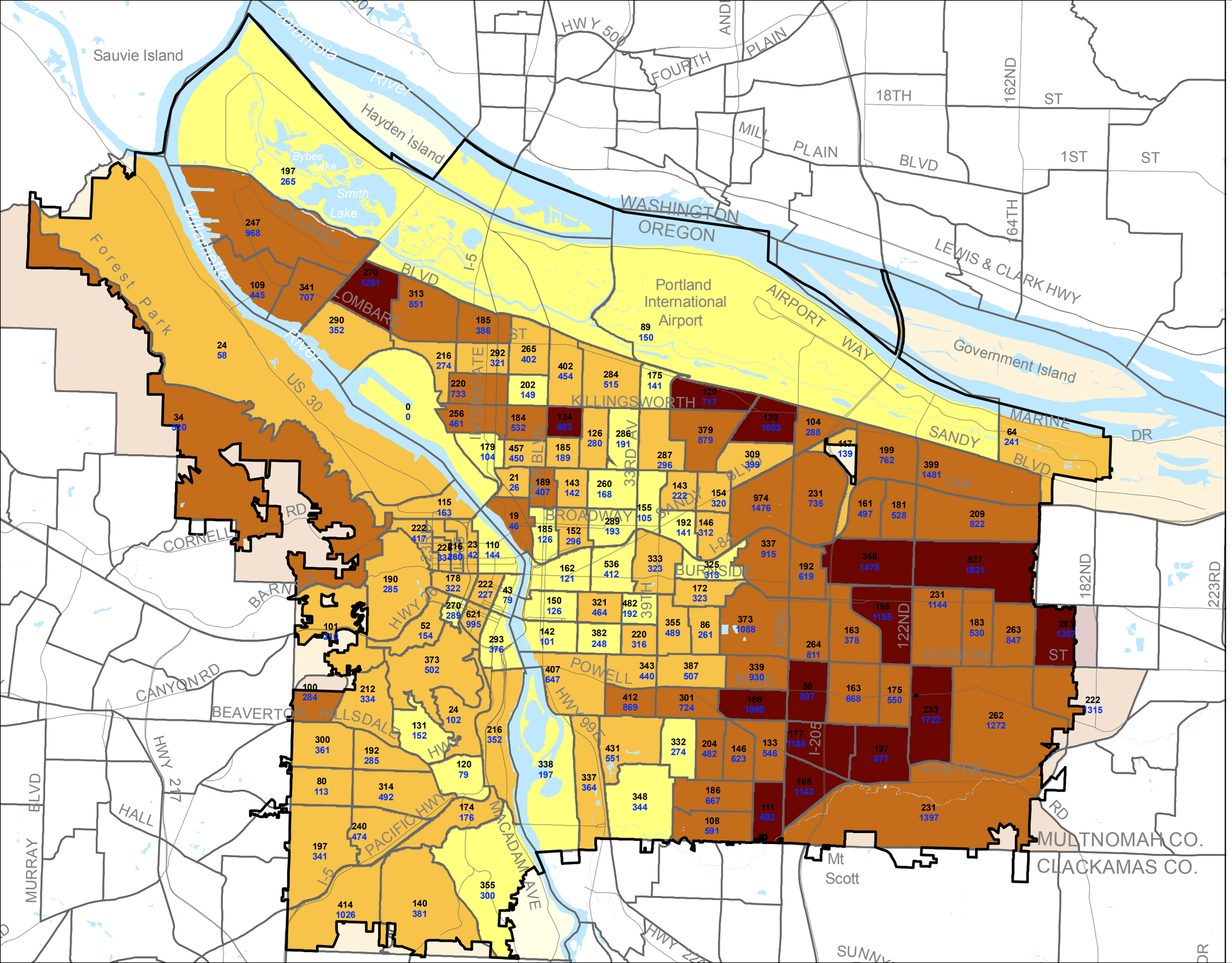

CITY OF PORTLAND, OREGON
BUREAU OF
Planning

July, 2006