2000 Median Income by Census Tract

Source: U.S. Census

XX% = Tract Percentage of City Median Income

Median City Income $40,146.00

Median Income

- $8,179.00 - $29,730.00
- $29,730.01 - $41,361.00
- $41,361.01 - $53,047.00
- $53,047.01 - $71,321.00
- $71,321.01 - $111,064.00

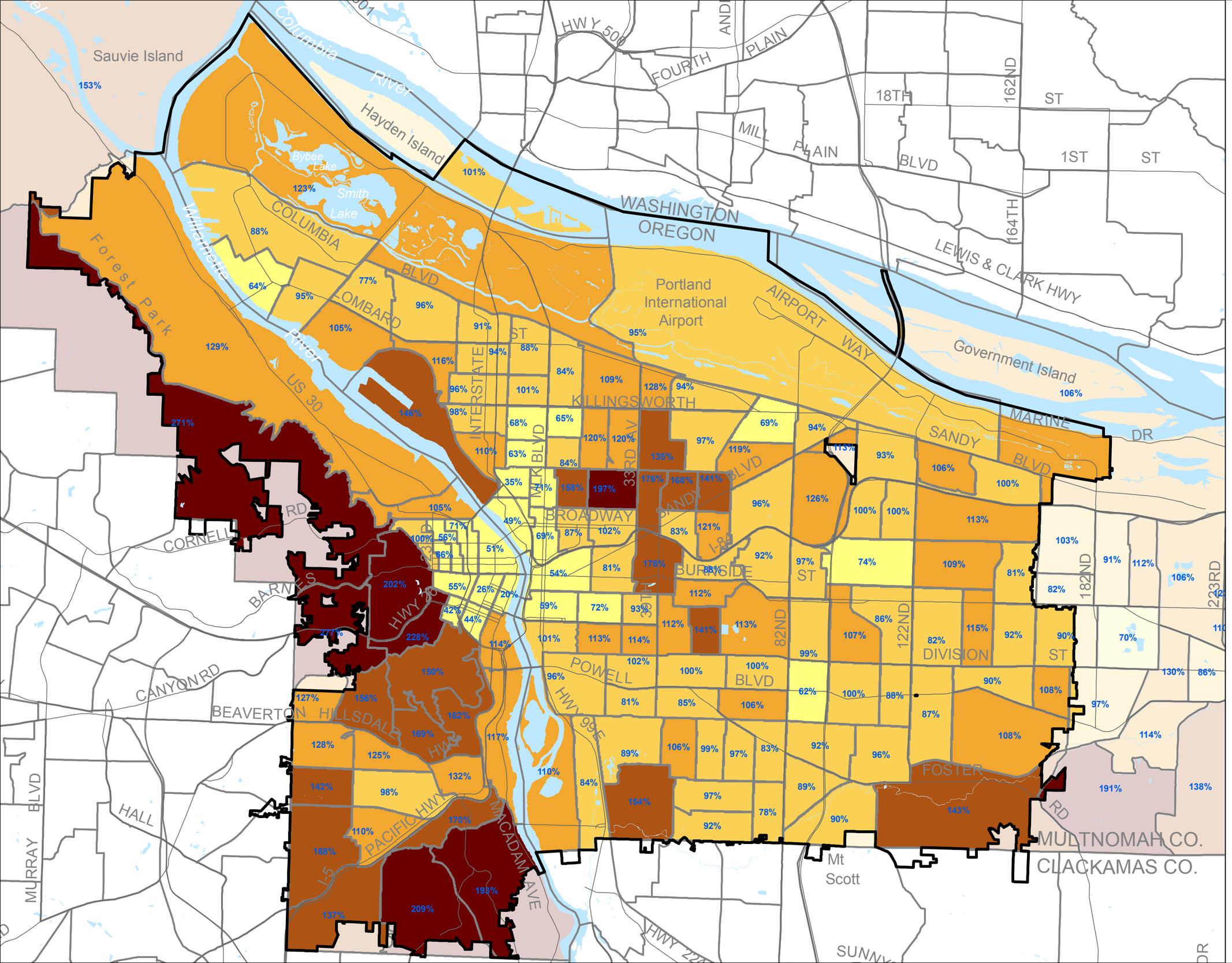

N

0 0.5 1 2
Miles

CITY OF PORTLAND, OREGON
BUREAU OF
Planning

July, 2006