Measure 37 Percentage of Yes Votes by Precinct (2004)

Source: Multnomah County Elections

42% - Actual Percentage Yes Votes

City Boundary

Percentage of Yes Votes

- 0% - 34%
- 35% - 44%
- 45% - 55%
- 56% - 66%
- 67% - 78%

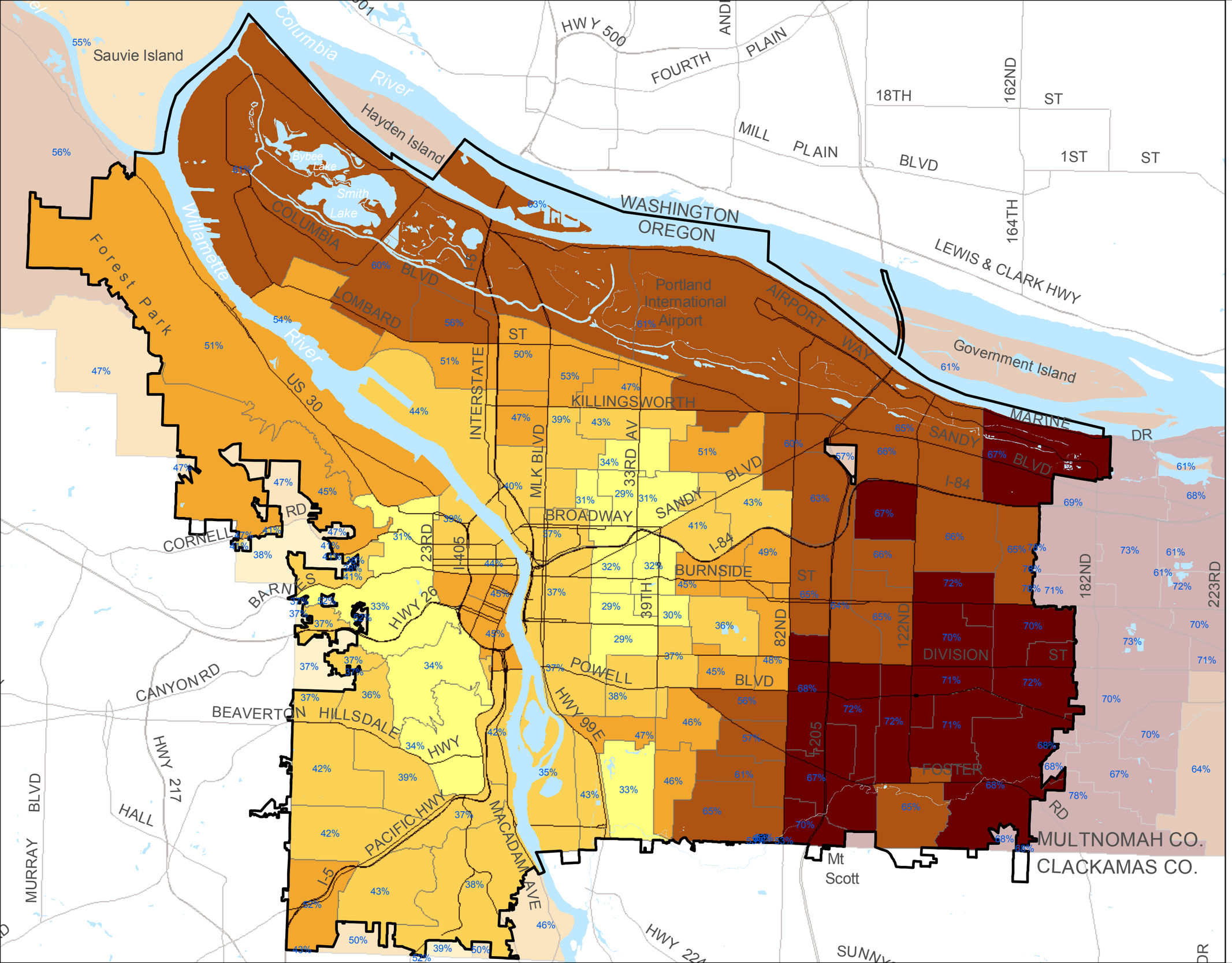

N

0 0.5 1 2
Miles

CITY OF PORTLAND, OREGON
BUREAU OF
Planning

July, 2006