

## **ABNE Add Subsequent Revenue to Asset Retirement**

### **Purpose**

Use this procedure to record additional revenue received from an asset that has been previously retired and scrapped, and then verify the transaction using *Asset Explorer -AW01N* .

### **Trigger**

Perform this procedure when the proceeds are received from an asset that has been previously retired and scrapped.

### **Prerequisites**

- The asset main number and subnumber, if any, of the retired asset for which the revenue was received.
- The amount of revenue to be posted.

### **Menu Path**

Use the following menu path to begin this transaction:

N/A

### **Transaction Code**

ABNE

### **Helpful Hints**

- R/O/C column in tables represents Required, Optional, or Conditional entry.
- This posting will only adjust the gain or loss on the asset retirement in the FI-AA module. No entries are posted in the general ledger.

## ABNE Add Subsequent Revenue to Asset Retirement

### Procedure

1. Start the transaction using the menu path or transaction code. The *Subsequent Revenue: Initial Screen* displays.

### Subsequent Revenue: Initial Screen

- Company Code:** C0P1
- Asset:** A yellow input field with a magnifying glass icon.
- Subnumber:** An empty input field.
- Date specif. section:**
  - Document Date:
  - Posting Date:
  - Posting Period: 1
- Transact. section:**
  - Transaction Type: 286 Subsequent revenue from asset retirement

At the bottom right of the screen, there is a status bar showing 'DRP (1) 200', 'sapdrp', and 'INS'.

2. As required, complete/review the following fields:

Field	R/O/C	Description
Asset	R	The number which, together with the asset subnumber, identifies a fixed asset in Asset Accounting. <b>Example:</b> 400006

**ABNE Add Subsequent Revenue to Asset Retirement**

Field	R/O/C	Description
Subnumber	R	<p>The number which, together with the main asset number, uniquely identifies a fixed asset in Asset Accounting. The asset subnumber must be numerical. Asset subnumber provides separate management of later acquisitions to a main asset and can represent complex fixed assets with their component parts.</p> <p><b>Example:</b> 0</p>
Document Date	R	<p>Appearing in the document header, it is used primarily as the document input date.</p> <p><b>Example:</b> 06/09/2007</p>
Posting Date	R	<p>The date a transaction is posted within the system.</p> <p><b>Example:</b> 06/09/2007</p>

## ABNE Add Subsequent Revenue to Asset Retirement

### Subsequent Revenue: Initial Screen

Company Code	COP1
Asset	400006
Subnumber	0

**Date specif.**

Document Date	06/09/2007
Posting Date	06/09/2007
Posting Period	12

**Transact.**

Transaction Type	286 Subsequent revenue from asset retirement
------------------	--

The status bar at the bottom right shows 'ABNE | sapdrp | OVR'.

3. Click **Enter**  to go to the *Create Asset Transaction: Subsequent revenue from asset retirement* screen.

## ABNE Add Subsequent Revenue to Asset Retirement

### Create Asset Transaction: Subsequent revenue from asset retirement

- Asset:** 400006, 0 Pool car
- Company Code:** COP1
- Trans. Type:** 286 Subsequent revenue from asset retirement
- Posting data:**
  - Amount posted: [Yellow field] USD
  - Asset val. date: 06/09/2007
- Additional details:**
  - Text: [Empty field]
  - Reference: [Empty field]

The bottom status bar shows: ABNE | sapdrp | OVR

4. As required, complete/review the following fields:

Field	R/O/C	Description
Amount posted	R	Amount posted on document. <b>Example:</b> 500.00
Asset val. date	R	The date on which the retirement actually takes place. This can be any date in the current fiscal year. <b>Example:</b> 06/09/2007

### ABNE Add Subsequent Revenue to Asset Retirement

Field	R/O/C	Description
Text	R	Free text field used to provide additional information or an item description with reference to the current activity.  <b>Example:</b> Scrap value received

5. Click **Save**  to post the revenue.

 displays the message, "Asset Transaction was posted with document no. xxxx."

### Create Asset Transaction: Subsequent revenue from asset retirement

Transaction Edit Goto Extras System Help

**Create Asset Transaction: Subsequent revenue from asset retirement**

Line Items

Asset: 400006 0 Pool car  
 Company Code: COP1  
 Trans. Type: 286 Subsequent revenue from asset retirement

Posting data  
 Amount posted: 500.00 USD  
 Asset val. date: 06/09/2007

Additional details  
 Text: Scrap value received  
 Reference:

ABNE sapdrp OVR

6. Click **Exit**  to return to the SAP Easy Access screen.

## ABNE Add Subsequent Revenue to Asset Retirement

### SAP Easy Access

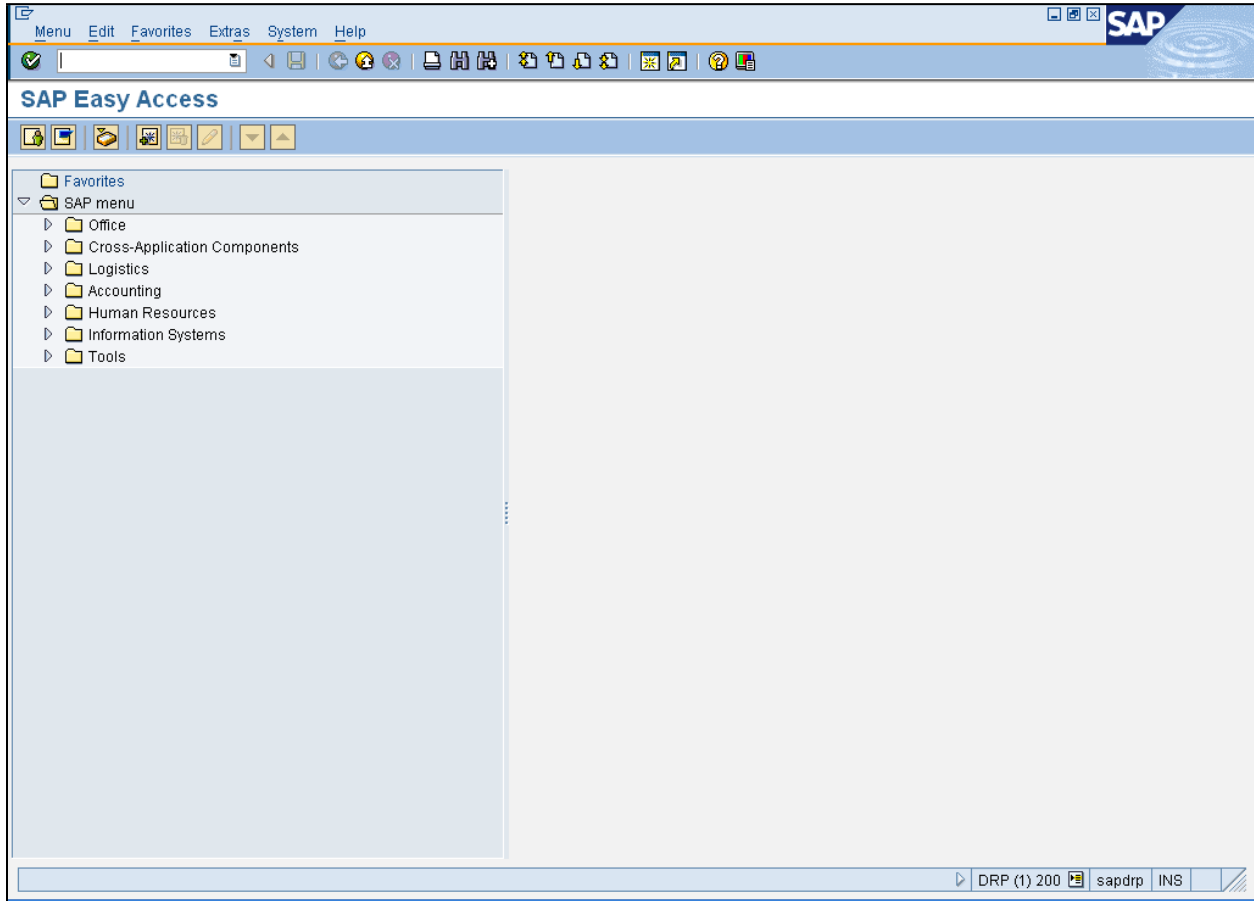

7. As required, complete/review the following fields:

Field	R/O/C	Description
KEYCODE	R	SAP Transaction Code <b>Example:</b> aw01n

8. Click **Enter** to go to the *Asset Explorer* initial screen.

## ABNE Add Subsequent Revenue to Asset Retirement

### Asset Explorer

9. As required, complete/review the following fields:

Field	R/O/C	Description
Asset	R	The number which, together with the asset subnumber, identifies a fixed asset in Asset Accounting. <b>Example:</b> 400006

## ABNE Add Subsequent Revenue to Asset Retirement

Field	R/O/C	Description
Asset Sub-number	R	<p>The number which, together with the main asset number, uniquely identifies a fixed asset in Asset Accounting. The asset subnumber must be numerical. Asset subnumber provides separate management of later acquisitions to a main asset and can represent complex fixed assets with their component parts.</p> <p><b>Example:</b> 0</p>

10. Click Enter

### Asset Explorer

Value	Fiscal year start	Change	Year-end	Crcy
APC transactions	19,567.00	19,567.00-		USD
Acquisition value	19,567.00	19,567.00-		USD
Ordinary deprec.	19,567.00-		19,567.00-	USD
Unplanned deprec.				USD
Write-ups				USD
Value adjustment	19,567.00	19,567.00-		USD

Below this is the 'Transactions' table:

AssVal date	Amount	TType	Transaction type name	Retmnt.rev.	Ord. dep.	Crcy
06/09/2007	19,567.00-	200	Retirement without revenue	0.00	19,567.00	USD
06/09/2007	500.00	286	Subsequent revenue from asset retirement	500.00	0.00	USD
06/09/2007	500.00	286	Subsequent revenue from asset retirement	500.00	0.00	USD
06/09/2007	500.00	286	Subsequent revenue from asset retirement	500.00	0.00	USD
06/09/2007	500.00	286	Subsequent revenue from asset retirement	500.00	0.00	USD

The bottom status bar shows 'Choose a time period between 2000 and 2007' and 'DRP (1) 200 sapdrp INS'.

11. Click Exit when you are finished viewing the asset.

## ABNE

### Work Instruction

## ABNE Add Subsequent Revenue to Asset Retirement

The transaction has been posted.

## **ABNE Add Subsequent Revenue to Asset Retirement**

### **Result**

You have successfully added revenue to an asset that has been previously retired and scrapped and verified the posting in *Asset Explorer*.