



OREGON LIQUOR CONTROL COMMISSION LIQUOR LICENSE APPLICATION

Application is being made for:

LICENSE TYPES

- Full On-Premises Sales (\$402.60/yr)
- Commercial Establishment
- Caterer
- Passenger Carrier
- Other Public Location
- Private Club
- Limited On-Premises Sales (\$202.60/yr)
- Off-Premises Sales (\$100/yr)
 - with Fuel Pumps
- Brewery Public House (\$252.60)
- Winery (\$250/yr)
- Other: _____

ACTIONS

- Change Ownership
- New Outlet
- Greater Privilege
- Additional Privilege
- Other _____

90-DAY AUTHORITY

Check here if you are applying for a change of ownership at a business that has a current liquor license, or if you are applying for an Off-Premises Sales license and are requesting a 90-Day Temporary Authority

APPLYING AS:

- Limited Partnership
- Corporation
- Limited Liability Company
- Individuals

CITY AND COUNTY USE ONLY

Date application received: _____

The City Council or County Commission:

(name of city or county)

recommends that this license be:

- Granted
- Denied

By: _____
(signature) (date)

Name: _____

Title: _____

OLCC USE ONLY

Application Rec'd by: [Signature]

Date: 4/25/14

90-day authority: Yes No

1. Entity or Individuals applying for the license: [See SECTION 1 of the Guide]

- ① Jeffrey Garvais ③ _____
- ② _____ ④ _____

2. Trade Name (dba): The Pawfee Shop

3. Business Location: 6035 NE Halsey Portland Multnomah OR 97213
(number, street, rural route) (city) (county) (state) (ZIP code)

4. Business Mailing Address: Same As above
(PO box, number, street, rural route) (city) (state) (ZIP code)

5. Business Numbers: 503-281-6098
(phone) Rec'd by Portland
Liquor Licenses (fax)

6. Is the business at this location currently licensed by OLCC? Yes No

7. If yes to whom: _____ Type of License: APR 25 2014

8. Former Business Name: _____ PD 100^{cc} JW

9. Will you have a manager? Yes No Name: Marcelo Cruz
(manager must fill out an Individual History form) #CC 842688

10. What is the local governing body where your business is located? City of Portland
(name of city or county)

11. Contact person for this application: Jeffrey Garvais 503-281-6098 503-816-3350 (cell)
(name) (phone number(s))
6035 NE Halsey, Portland, OR 97213 pawfeeshop@gmail.com
(address) (fax number) (e-mail address)

I understand that if my answers are not true and complete, the OLCC may deny my license application.

Applicant(s) Signature(s) and Date:
① [Signature] Date 3/29/2014 ③ _____ Date _____
② _____ Date _____ ④ _____ Date _____



OREGON LIQUOR CONTROL COMMISSION BUSINESS INFORMATION

Please Print or Type

Applicant Name: JEFFREY GARVAIS Phone: 503 281 6098

Trade Name (dba): THE PAWEE SHOP

Business Location Address: 6035 NE HAISEY

City: Portland ZIP Code: 97213

DAYS AND HOURS OF OPERATION

Business Hours:		
Sunday	9	to 9
Monday	8	to 10
Tuesday	8	to 10
Wednesday	8	to 10
Thursday	8	to 10
Friday	8	to 10
Saturday	8	to 10

Outdoor Area Hours:		
Sunday	9	to 9
Monday	8	to 10
Tuesday	8	to 10
Wednesday	8	to 10
Thursday	8	to 10
Friday	8	to 10
Saturday	8	to 10

The outdoor area is used for:

Food service Hours: 8 to 10

Alcohol service Hours: 2 to 10

Enclosed, how FENCE & ROOF

The exterior area is adequately viewed and/or supervised by Service Permittees.

_____ (Investigator's Initials)

Seasonal Variations: Yes No If yes, explain: _____

ENTERTAINMENT

Check all that apply:

- Live Music
- Recorded Music
- DJ Music
- Dancing
- Nude Entertainers
- Karaoke
- Coin-operated Games
- Video Lottery Machines
- Social Gaming
- Pool Tables
- Other: _____

DAYS & HOURS OF LIVE OR DJ MUSIC

Sunday	_____	to	_____
Monday	_____	to	_____
Tuesday	_____	to	_____
Wednesday	_____	to	_____
Thursday	_____	to	_____
Friday	_____	to	_____
Saturday	_____	to	_____

SEATING COUNT

Restaurant: 8 Outdoor: 30

Lounge: _____ Other (explain): _____

Banquet: _____ Total Seating: _____

OLCC USE ONLY	
Investigator Verified Seating:	____(Y)____(N)
Investigator Initials:	_____
Date:	_____

I understand if my answers are not true and complete, the OLCC may deny my license application.

Applicant Signature: [Signature] Date: 4/2/2014

CITY OF PORTLAND LIQUOR OUTLET INFORMATION FORM

Submit to: Theresa Marchetti, Office of Neighborhood Involvement, 1221 SW 4th Av, Ste 110, Portland, OR 97204
(503) 823-3092

City Endorsement Fees are payable at the beginning of the application process: New outlets are \$100.00. All others are \$75.00. Make checks payable to the City of Portland. You must include the OLCC Liquor Application form, *initialed by your OLCC License Investigator* and all OLCC Individual History forms. All blanks must be filled in. If the question does not apply, write "N/A" in the space. All persons who are anticipated to have a financial interest and key personnel must complete City of Portland Personal History forms. On New Outlet applications, property owners within 300 feet of the location, the Portland Police Bureau and all interested parties are notified by mail (with a copy of this form) and given an opportunity to comment on your application. The OLCC allows the City at least 45 days to complete the recommendation process. A City liquor endorsement is not a confirmation that the property is properly zoned. Call 823-7526 to confirm that the property is properly zoned.

Legal Name of Business: PAW FEE HOUSE

DBA or Trade Name: THE PAW FEE SHOP Phone: 503 281 6098 Fax: _____

Business Address, including Zip Code: 6035 NE HALSEY

What type of liquor-license are you applying for? (Change owner, new outlet, beer & wine, etc.) Limited Beer & Wine

Contact person: JEFF GARVAIS Contact phone: 503 816 3350 E-mail: jeff.garvais@yachoo.com

Please note: New Outlet Package Stores may be subject to the Convenience Store Review process through the Planning Bureau. Call 823-7526 for applicable information, regulations and forms.

DESCRIPTION OF OUTLET:

Type of Operation: (Check all that apply) <input type="checkbox"/> Food Cart/Food Cart Pod <input checked="" type="checkbox"/> Restaurant <input type="checkbox"/> Sports bar <input type="checkbox"/> Tavern	<input type="checkbox"/> Night Club <input type="checkbox"/> Convenience Store <input type="checkbox"/> Other (Please Describe _____)	Size of Service area: <u>500 sq ft</u> Existing Building: (circle) <u>YES</u> / NO Zoning: <u>CN2</u> Structural Changes: (describe): :
---	---	--

Seating Capacity: Restaurant 8 Lounge/Bar _____ Outside Sidewalk _____ Outside patio 32
 Will you be seeking a sidewalk café permit? YES / NO - Date Obtained/Applied for: 1/1

Describe Security: Owner Jeff, Owner knows Jujitsu, Manager knows Capoeira, Alarm
 Has an application for a liquor license at this location been received by the City of Portland in the last 2 years? yes no don't know

HOURS OF OPERATION

Sunday through Thursday open 8 close 10 Friday & Saturday open 8 close 10

How late will you have outside seating? 10 How late will you have entertainment? N/A --- 10pm

HISTORY OF LOCATION

Previous Business Name of this location: Maxelwiso Market

Name and Address of Property Owner: Peter Lynn

ENTERTAINMENT:

<input type="checkbox"/> Dancing <input type="checkbox"/> Karaoke <input type="checkbox"/> Live Music <input checked="" type="checkbox"/> Recorded Music	<input type="checkbox"/> Video Poker <input type="checkbox"/> Video games/Pinball <input type="checkbox"/> Social Gaming <input type="checkbox"/> Pool Tables (if yes, how many?)	<input type="checkbox"/> Nude Dancers <input type="checkbox"/> DJ Entertainment <input type="checkbox"/> Events (describe) _____ <input type="checkbox"/> Other (describe) _____
---	--	---

The City requires an Amusement Location Permit for all locations with amusement devices or pool tables. Contact the Revenue Bureau for rules and an Amusement Location Permit application form now. Permits are non-transferable from one owner to another and must be paid before games are placed on the premises. Contact Anne Holm at 503-865-2488.

Use this area to provide any additional information that you wish to be considered on this liquor application.

A false answer or omission of any requested information may result in an unfavorable City recommendation.

Signature: [Signature] Date: 4/2/2014

City of Portland
 Bureau of Development Services
 Land Use Service Division 5000
 1800 SW 4th Ave. Suite 5000
 Portland, OR 97201

CN2 zone
 allows
 retail sales/ service
 Susan Sparrin
 City Planner
 4/29/14

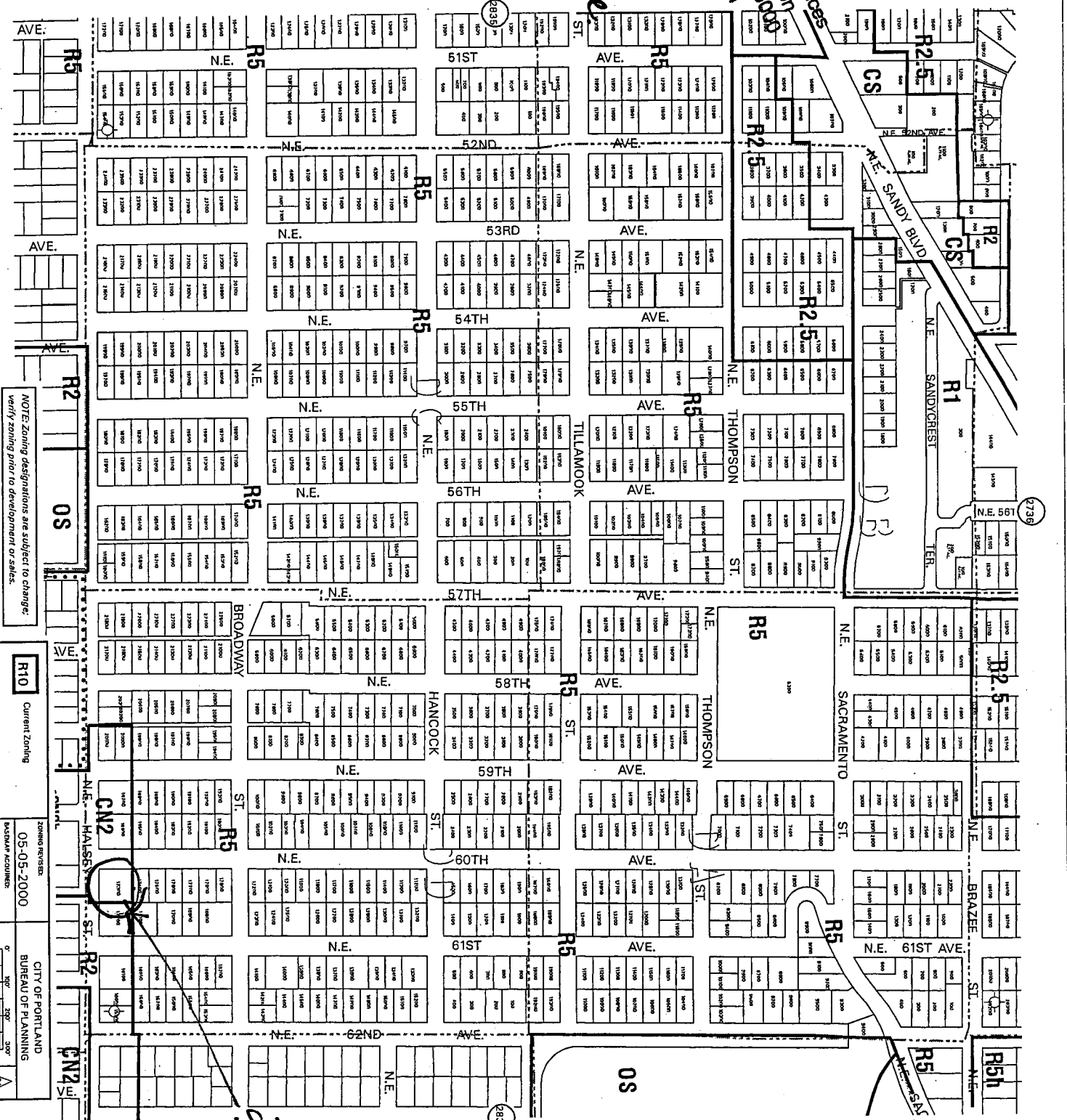

NOTE: Zoning designations are subject to change.
 verify zoning prior to development or sales.

Plan District Boundary
 Historic or Conservation District or N.R.M.P. Boundary

R10 Current Zoning
 Maximum Potential
 Zoning as per
 Comprehensive Plan
 State ID Map Boundary

ZONING REVISOR
 05-05-2000
 BUREAU OF PLANNING
 CITY OF PORTLAND
 BUREAU OF PLANNING
 SCALE IN FEET
 2836