



OREGON LIQUOR CONTROL COMMISSION BUSINESS INFORMATION

Please Print or Type

Applicant Name: Compote LLC Phone: 503 234 5689

Trade Name (dba): Blockis

Business Location Address: 2032 SE Clinton St.

City: Portland ZIP Code: 97202

DAYS AND HOURS OF OPERATION

Business Hours:

Sunday 8A to 3P
 Monday 8A to 6P
 Tuesday 8A to 6P
 Wednesday 8A to 6P
 Thursday 8A to 6P
 Friday 8A to 6P
 Saturday 8A to 3P

Outdoor Area Hours:

Sunday 8A to 3P
 Monday 8A to 6P
 Tuesday 8A to 6P
 Wednesday 8A to 6P
 Thursday 8A to 6P
 Friday 8A to 6P
 Saturday 8A to 3P

The outdoor area is used for:

Food service Hours: 8A to 3P/6P
 Alcohol service Hours: 8A to 3P/6P
 Enclosed, how _____

The exterior area is adequately viewed and/or supervised by Service Permittees.
 _____ (Investigator's Initials)

Seasonal Variations: Yes No If yes, explain: _____

ENTERTAINMENT

Check all that apply:

Live Music Karaoke
 Recorded Music Coin-operated Games
 DJ Music Video Lottery Machines
 Dancing Social Gaming
 Nude Entertainers Pool Tables
 Other: _____

DAYS & HOURS OF LIVE OR DJ MUSIC

Sunday _____ to _____
 Monday _____ to _____
 Tuesday _____ to _____
 Wednesday _____ to _____
 Thursday _____ to _____
 Friday _____ to _____
 Saturday _____ to _____

SEATING COUNT

Restaurant: 34 Outdoor: 30
 Lounge: _____ Other (explain): _____
 Banquet: _____ Total Seating: 64

OLCC USE ONLY

Investigator Verified Seating: ____ (Y) ____ (N)
 Investigator Initials: _____
 Date: _____

I understand if my answers are not true and complete, the OLCC may deny my license application.

Applicant Signature: Sriana Len Blouh Date: 5/2/14

OREGON LIQUOR CONTROL COMMISSION
LIMITED LIABILITY COMPANY QUESTIONNAIRE



Please Print or Type

LLC Name: Compote LLC Year Filed: 2010

Trade Name (dba): Blockis

Business Location Address: 2032 SE Clinton St.

City: Portland ZIP Code: 97202

List Members of LLC:

Percentage of Membership Interest:

1. Shiana Lane-Block
(managing member)

40%

2. Gila Lane
(members)

60%

3. _____

4. _____

5. _____

6. _____

(Note: If any LLC member is another legal entity, that entity must also complete an LLC, Limited Partnership or Corporation Questionnaire. If the LLC has officers, please list them on a separate sheet of paper with their titles.)

Server Education Designee: Shiana Lane-Block DOB: 08.22.73

I understand that if my answers are not true and complete, the OLCC may deny my license application.

Signature: Shiana Lane-Block, owner Date: 5/2/14
(name) (title)



OREGON LIQUOR CONTROL COMMISSION FLOOR PLAN

- **Your floor plan must be submitted on this form.**
- Use a separate Floor Plan Form for each level or floor of the building.
- The floor plan(s) must show the specific areas of your premises (e.g. dining area, bar, lounge, dance floor, video lottery room, kitchen, restrooms, outside patio and sidewalk cafe areas.)
- Include all tables and chairs (see example on back of this form). Include dimensions for each table if you are applying for a Full On-Premises Sales license.

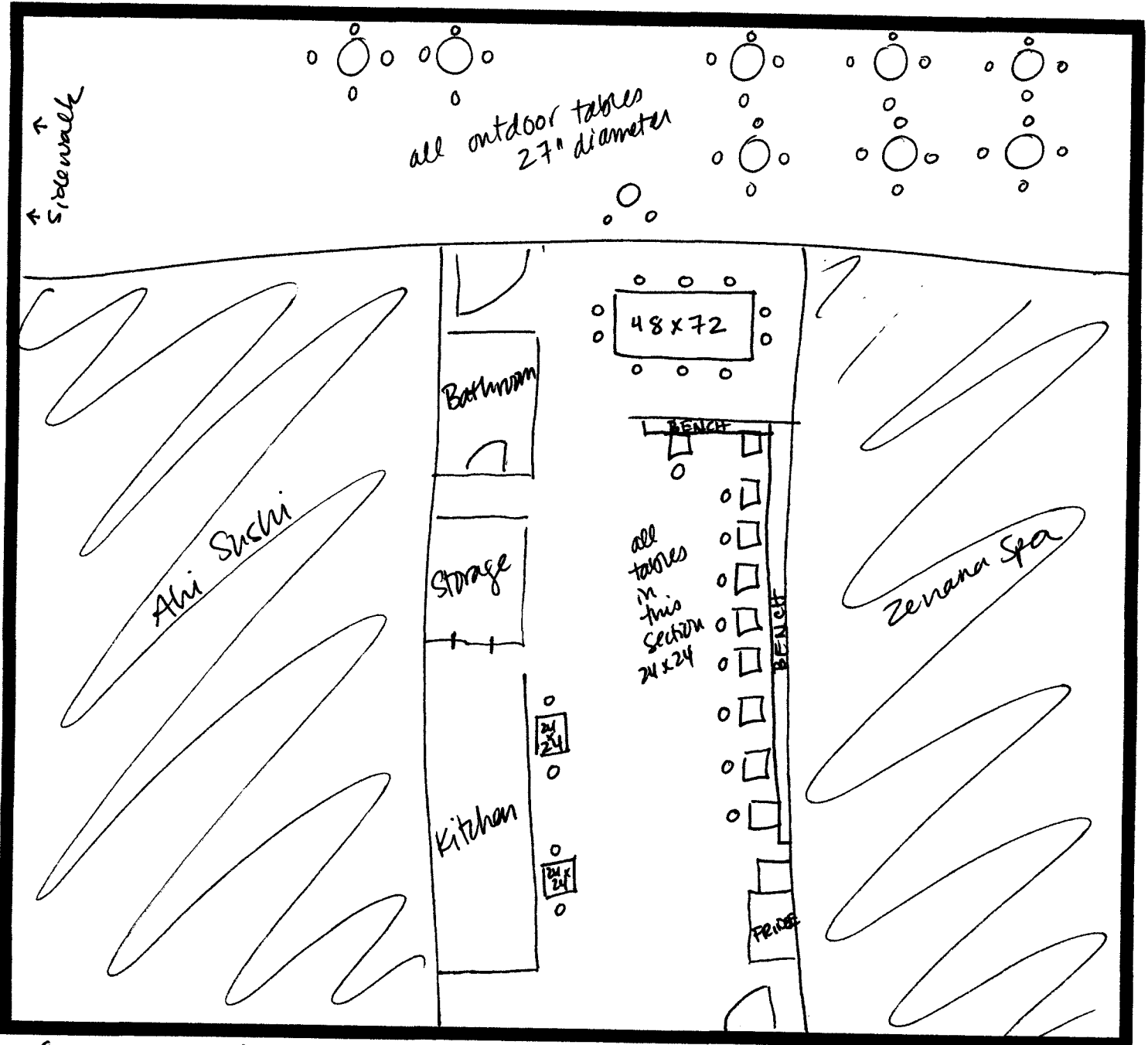

Compoete LLC
 Applicant Name
Blockis
 Trade Name (dba):
Portland 97202
 City and ZIP Code

.....OLCC USE ONLY.....
 MINOR POSTING ASSIGNMENT(S)
 Date: _____ Initials: _____

CITY OF PORTLAND LIQUOR OUTLET INFORMATION FORM

Submit to: Theresa Marchetti, Office of Neighborhood Involvement, 1221 SW 4th Av, Ste 110, Portland, OR 97204
(503) 823-3092

City Endorsement Fees are payable at the beginning of the application process: New outlets are \$100.00. All others are \$75.00. Make checks payable to the City of Portland. **You must include the OLCC Liquor Application form, *initialed by your OLCC License Investigator* and all OLCC Individual History forms.** All blanks must be filled in. If the question does not apply, write "N/A" in the space. **All persons who are anticipated to have a financial interest and key personnel must complete City of Portland Personal History forms.** On New Outlet applications, property owners within 300 feet of the location, the Portland Police Bureau and all interested parties are notified by mail (with a copy of this form) and given an opportunity to comment on your application. The OLCC allows the City at least 45 days to complete the recommendation process. A City liquor endorsement is not a confirmation that the property is properly zoned. Call 823-7526 to confirm that the property is properly zoned.

Legal Name of Business: <u>Compote LLC</u>	
DBA or Trade Name: <u>Block's</u>	Phone: <u>503 234 5689</u> Fax: <u>N/A</u>
Business Address, including Zip Code <u>2032 SE Clinton St. PDX 97202 (mailing: 2039 SE Clinton St. P)</u>	
What type of liquor license are you applying for? (Change owner, new outlet, beer & wine, etc.) <u>greater privilege - Full</u>	
Contact person: <u>Shiana Lane Block</u>	Contact phone: <u>503 234 5689</u> E-mail: <u>blockspdx@gmail.com</u> <i>on premises</i>

Please note: New Outlet Package Stores may be subject to the Convenience Store Review process through the Planning Bureau. Call 823-7526 for applicable information, regulations and forms.

DESCRIPTION OF OUTLET:

Type of Operation: (Check all that apply) <input type="checkbox"/> Food Cart/Food Cart Pod <input checked="" type="checkbox"/> Restaurant <input type="checkbox"/> Sports bar <input type="checkbox"/> Tavern	<input type="checkbox"/> Night Club <input type="checkbox"/> Convenience Store <input type="checkbox"/> Other (Please Describe _____)	Size of Service area: _____ Existing Building: (circle) YES / NO Zoning: _____ Structural Changes: (describe): :
---	---	---

Seating Capacity: Restaurant _____ Lounge/Bar _____ Outside Sidewalk _____ Outside patio _____
 Will you be seeking a sidewalk café permit? YES / NO – Date Obtained/Applied for / /

Describe Security:

Has an application for a liquor license at this location been received by the City of Portland in the last 2 years? yes no don't know

HOURS OF OPERATION

Sunday through Thursday open 9am close 3pm Friday & Saturday open 9am close 3pm

How late will you have outside seating? 3pm How late will you have entertainment? N/A

HISTORY OF LOCATION

Previous Business Name of this location: Compote Cafe & Bakery
 Name and Address of Property Owner: Downtown Development Group 920 SW 6th Ave. #223 PDX 97204

ENTERTAINMENT:

<input type="checkbox"/> Dancing <input type="checkbox"/> Karaoke <input type="checkbox"/> Live Music <input checked="" type="checkbox"/> Recorded Music	<input type="checkbox"/> Video Poker <input type="checkbox"/> Video games/Pinball <input type="checkbox"/> Social Gaming <input type="checkbox"/> Pool Tables (If yes, how many?)	<input type="checkbox"/> Nude Dancers <input type="checkbox"/> DJ Entertainment <input type="checkbox"/> Events (describe) _____ <input type="checkbox"/> Other (describe) _____
---	--	---

The City requires an **Amusement Location Permit** for all locations with amusement devices or pool tables. **Contact the Revenue Bureau for rules and an Amusement Location Permit application form now.** Permits are non-transferable from one owner to another and must be paid before games are placed on the premises. Contact Anne Holm at 503-865-2488.

Use this area to provide any additional information that you wish to be considered on this liquor application.

A false answer or omission of any requested information may result in an unfavorable City recommendation.

Signature: Shiana Lane Block Date: 5/28/14

Site

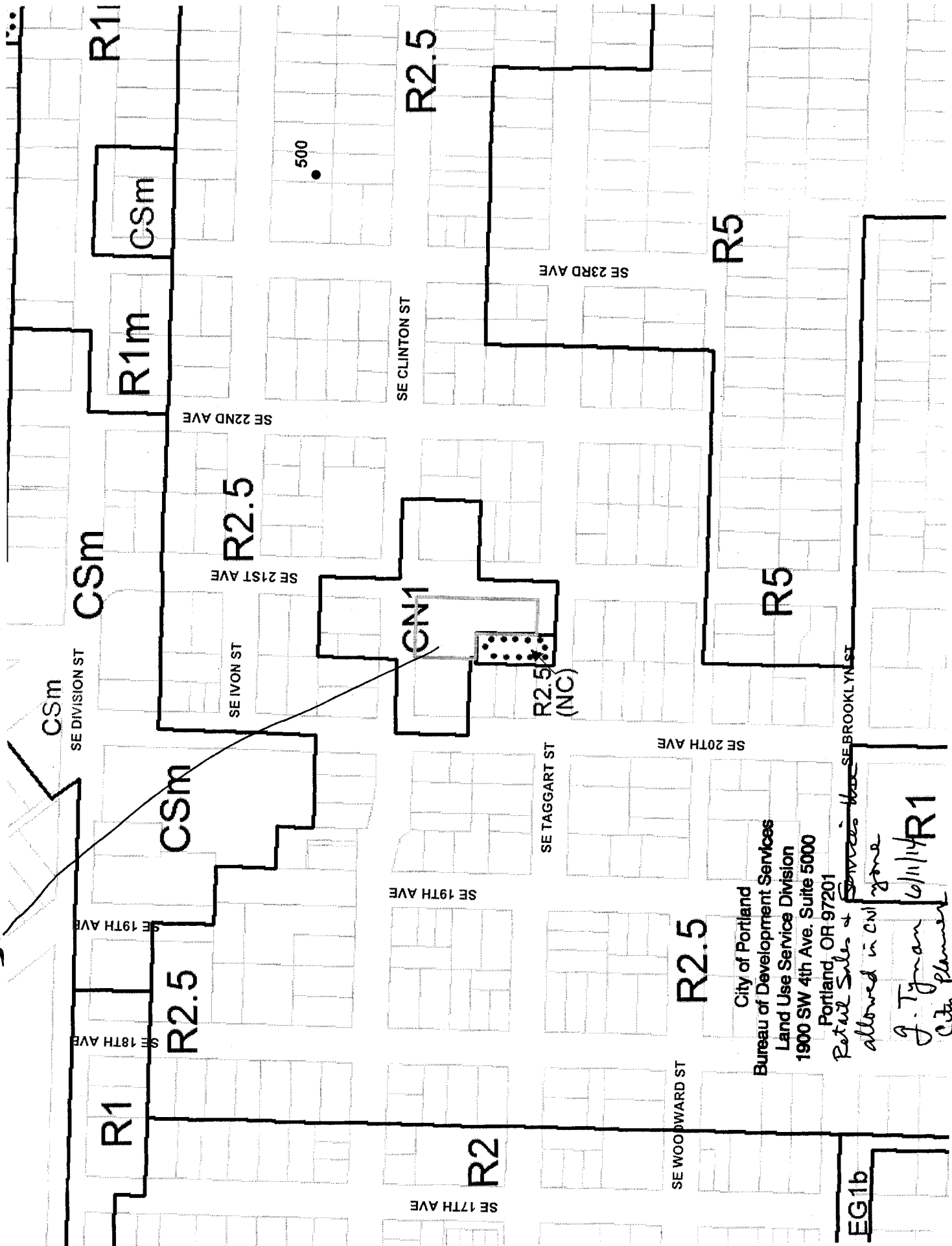

City of Portland
 Bureau of Development Services
 Land Use Service Division
 1900 SW 4th Ave, Suite 5000
 Portland, OR 97201

Services that are allowed in this zone
 6/11/14 R1
 J. Tynan
 City Planner