



# OREGON LIQUOR CONTROL COMMISSION LIQUOR LICENSE APPLICATION

DI

Application is being made for:

<b>LICENSE TYPES</b> <input type="checkbox"/> Full On-Premises Sales (\$402.60/yr) <input type="checkbox"/> Commercial Establishment <input type="checkbox"/> Caterer <input type="checkbox"/> Passenger Carrier <input type="checkbox"/> Other Public Location <input type="checkbox"/> Private Club <input checked="" type="checkbox"/> Limited On-Premises Sales (\$202.60/yr) <input type="checkbox"/> Off-Premises Sales (\$100/yr) <input type="checkbox"/> with Fuel Pumps <input type="checkbox"/> Brewery Public House (\$252.60) <input type="checkbox"/> Winery (\$250/yr) <input type="checkbox"/> Other: _____	<b>ACTIONS</b> <input type="checkbox"/> Change Ownership <input checked="" type="checkbox"/> New Outlet <input type="checkbox"/> Greater Privilege <input type="checkbox"/> Additional Privilege <input type="checkbox"/> Other _____
---	--

Rec'd by Portland Liquor Licenses  
**MAY 15 2017**  
 PD \$100 ck  
 # 1024

**90-DAY AUTHORITY**  
 Check here if you are applying for a change of ownership at a business that has a current liquor license, or if you are applying for an Off-Premises Sales license and are requesting a 90-Day Temporary Authority

**APPLYING AS:**  
 Limited Partnership  
 Corporation  
 Limited Liability Company  
 Individuals

**CITY AND COUNTY USE ONLY**

Date application received: \_\_\_\_\_

The City Council or County Commission: \_\_\_\_\_  
 (name of city or county)

recommends that this license be:  
 Granted       Denied

By: \_\_\_\_\_ (signature)      \_\_\_\_\_ (date)

Name: \_\_\_\_\_

Title: \_\_\_\_\_

---

**OLCC USE ONLY**

Application Rec'd by: [Signature]

Date: 5-5-17

90-day authority:  Yes     No

- Entity or Individuals applying for the license: [See SECTION 1 of the Guide]  
 ① Aracely Marin ③ \_\_\_\_\_  
 ② \_\_\_\_\_ ④ \_\_\_\_\_
- Trade Name (dba): Get your drink on!
- Business Location: 600 SE 146<sup>th</sup> Ave. #B Portland Multnomah OR 97233  
(number, street, rural route) (city) (county) (state) (ZIP code)
- Business Mailing Address: 17905 NE Glisan St Portland OR 97230  
(PO box, number, street, rural route) (city) (state) (ZIP code)
- Business Numbers: 503-705-3619 or 503 443-9290  
(phone) (fax)
- Is the business at this location currently licensed by OLCC?  Yes  No
- If yes to whom: \_\_\_\_\_ Type of License: \_\_\_\_\_
- Former Business Name: None
- Will you have a manager?  Yes  No Name: \_\_\_\_\_  
(manager must fill out an Individual History form)
- What is the local governing body where your business is located? Multnomah Portland  
(name of city or county)
- Contact person for this application: Aracely Marin  
17905 NE Glisan St 97230 503-705-3619 or 503 443 9290  
(name) (address) (phone number(s)) (fax number)  
lasmures@msn.com  
(e-mail address)

I understand that if my answers are not true and complete, the OLCC may deny my license application.

**Applicant(s) Signature(s) and Date:**

① [Signature] Date 4/19/2017 ③ \_\_\_\_\_

② \_\_\_\_\_ Date \_\_\_\_\_ ④ \_\_\_\_\_

**RECEIVED**  
 Date \_\_\_\_\_  
**APR 26 2017**  
 Date \_\_\_\_\_



# OREGON LIQUOR CONTROL COMMISSION BUSINESS INFORMATION

Please Print or Type

Applicant Name: Aracely Marin

Phone: 503 443-9290  
503 705 3019

Trade Name (dba): Get your drink on!

Business Location Address: 600 SE 146th # B

City: Portland ZIP Code: 97233

## DAYS AND HOURS OF OPERATION

### Business Hours:

Sunday	<u>11</u>	to	<u>9 PM</u>
Monday	<u>11</u>	to	<u>9 PM</u>
Tuesday	<u>11</u>	to	<u>9 PM</u>
Wednesday	<u>11</u>	to	<u>9 PM</u>
Thursday	<u>11</u>	to	<u>9 PM</u>
Friday	<u>11</u>	to	<u>9 PM</u>
Saturday	<u>11</u>	to	<u>9 PM</u>

### Outdoor Area Hours:

Sunday	_____	to	_____
Monday	_____	to	_____
Tuesday	_____	to	_____
Wednesday	_____	to	_____
Thursday	_____	to	_____
Friday	_____	to	_____
Saturday	_____	to	_____

The outdoor area is used for:

- Food service Hours: \_\_\_\_\_ to \_\_\_\_\_
- Alcohol service Hours: 11 to 9pm
- Enclosed, how \_\_\_\_\_

The exterior area is adequately viewed and/or supervised by Service Permittees.  
\_\_\_\_\_  
(Investigator's Initials)

Seasonal Variations:  Yes  No If yes, explain: \_\_\_\_\_

## ENTERTAINMENT

Check all that apply:

- |  |   |
|--|---|
| <input type="checkbox"/> Live Music        | <input type="checkbox"/> Karaoke                |
| <input type="checkbox"/> Recorded Music    | <input type="checkbox"/> Coin-operated Games    |
| <input type="checkbox"/> DJ Music          | <input type="checkbox"/> Video Lottery Machines |
| <input type="checkbox"/> Dancing           | <input type="checkbox"/> Social Gaming          |
| <input type="checkbox"/> Nude Entertainers | <input type="checkbox"/> Pool Tables            |
|  | <input type="checkbox"/> Other: <u>None</u>     |

## DAYS & HOURS OF LIVE OR DJ MUSIC

Sunday	_____	to	_____
Monday	_____	to	_____
Tuesday	_____	to	_____
Wednesday	_____	to	_____
Thursday	_____	to	_____
Friday	_____	to	_____
Saturday	_____	to	_____

## SEATING COUNT

Restaurant: \_\_\_\_\_ Outdoor: Food cart seating area

Lounge: \_\_\_\_\_ Other (explain): \_\_\_\_\_

Banquet: \_\_\_\_\_ Total Seating: 6-25

<b>OLCC USE ONLY</b>	
Investigator Verified Seating: _____(Y) _____(N)	
Investigator Initials: _____	
Date: _____	

I understand if my answers are not true and complete, the OLCC may deny my license application.

Applicant Signature: Aracely Marin Date: 4/19/2017

# CITY OF PORTLAND LIQUOR OUTLET INFORMATION FORM

PLEASE SUBMIT TO: Liquor Licensing Notification Program, 1221 SW 4<sup>th</sup> Avenue, Suite #110, Portland OR 97204

On New Outlet applications, property owners within 300 feet of the location, the Portland Police Bureau and all interested parties are notified by mail (with a copy of this form) and given an opportunity to comment on your application. The OLCC allows the City at least 45 days to complete the recommendation process. Submission of a complete operating plan can expedite the time required to process. A City liquor endorsement is not a confirmation that the property is properly zoned. Call (503) - 823-7526 to confirm that the property is properly zoned.

On submission of this form, you must also include the following:

- OLCC Liquor Application Form, initialed by your OLCC License Investigator
- OLCC Individual History Forms (all persons anticipated to have a financial interest, or key personnel are required)
- City Endorsement Fees

City Endorsement Fees are payable at the beginning of the application process (please make checks payable to City of Portland): New outlets are \$100.00, all others are \$75.00. All blank sections must be filled in. If the question does not apply, write "N/A" in the space.

LEGAL NAME OF BUSINESS: Get your drink on!

DBA OR TRADE NAME: Get your Drink on! PHONE: 503-705 3619 FAX: \_\_\_\_\_

BUSINESS ADDRESS (Including ZIP Code): 600 SE 146<sup>th</sup> Ave #B Portland, OR 97233

WHAT TYPE OF LIQUOR ARE YOU APPLYING FOR? (Change of owner, new outlet, beer & wine, etc.): New Outlet

CONTACT PERSON: Aracely Marin PHONE: 503 705 3619 EMAIL: flwgrl22@gmail.com

### DESCRIPTION OF OUTLET

TYPE OF OPERATION (CHECK ALL THAT APPLY)

- Food Cart  Night Club  
 Restaurant  Sports Bar  
 Convenience Store  Other: \_\_\_\_\_

SIZE OF SERVICE AREA: 10x20 200sqft  
EXISTING BUILDING:  Yes  No Food cart  
ZONING: Commercial  
STRUCTURAL CHANGES (DESCRIBE): None

RESTAURANT SEATING CAPACITY: Food cart seating are 25 LOUNGE SEATING CAPACITY: 25 OUTSIDE SEATING CAPACITY: 25

DESCRIBE SECURITY: No security

HAS AN APPLICATION FOR A LIQUOR LICENSE AT THIS LOCATION BEEN RECEIVED BY THE CITY OF PORTLAND IN THE LAST TWO (2) YEARS?  
 Yes  No  I Don't Know

### HOURS OF OPERATION

SUNDAY - THURSDAY OPEN: 11am - 9pm CLOSE: \_\_\_\_\_ FRIDAY & SATURDAY OPEN: 11am CLOSE: 10pm  
HOW LATE WILL THERE BE OUTSIDE SEATING? 11am - 9pm HOW LATE WILL THERE BE ENTERTAINMENT? 9pm

### HISTORY OF LOCATION

PREVIOUS BUSINESS NAME OF THIS LOCATION: No previous business @ this location

NAME & ADDRESS OF PROPERTY OWNER: Andrew Toolson 600 SE 146<sup>th</sup> Ave Portland, OR

### ENTERTAINMENT

TYPE OF ENTERTAINMENT (CHECK ALL THAT APPLY)  
 Dancing  Video Poker  Live Music  Nude Dancers  
 Karaoke  Video Games/Pinball  Recorded Music  DJ Entertainment  
 Pool Tables (How Many): \_\_\_\_\_  Events (Describe): \_\_\_\_\_  Other: \_\_\_\_\_

The City requires an **Amusement Location Permit** for all locations with amusement devices or pool tables. **Contact the Revenue Bureau for rules and an Amusement Location Permit application form now.** Permits are non-transferable from one owner to another and must be paid before games are placed on the premises. Contact Anne Holm at 503-865-2488. The City of Portland will notify affected nearby neighbors and a copy of this form will be included in our mailing.

Use this area to provide any additional information that you wish to be considered on this liquor application

A false answer or omission of any requested information may result in an unfavorable City recommendation.

SIGNATURE: [Signature] DATE: 5/12/2017

Property Search

Owner Name 146 STARK LLC  
 Site Address 600 SE 146TH AVE  
 State ID 1S2E01B8 200  
 Account # R331808

Search Clear PortlandMaps

- Geocode Address When Taxlot Not Found
- Search is Based on Active Field Only
- Hide Personal Property Accounts
- Display Taxlot Detail Window

Navigate Query Results

Owner Site Address State

146 STARK LLC 600 SE 146TH AVE 1S2E01

SITE IS ZONED CS - STORE-  
 FRONT COMMERCIAL, RETAIL  
 SALES & SERVICE ALLOWED  
 BY RIGHT.

*146 Stark LLC*  
*City Planner*  
 503.823.7919

City of Portland  
 Bureau of Development Services  
 Land Use Service Division  
 1900 SW 4th Ave, Suite 5000  
 Portland, OR 97201

5/15/17

Search Legend Add Data Selection

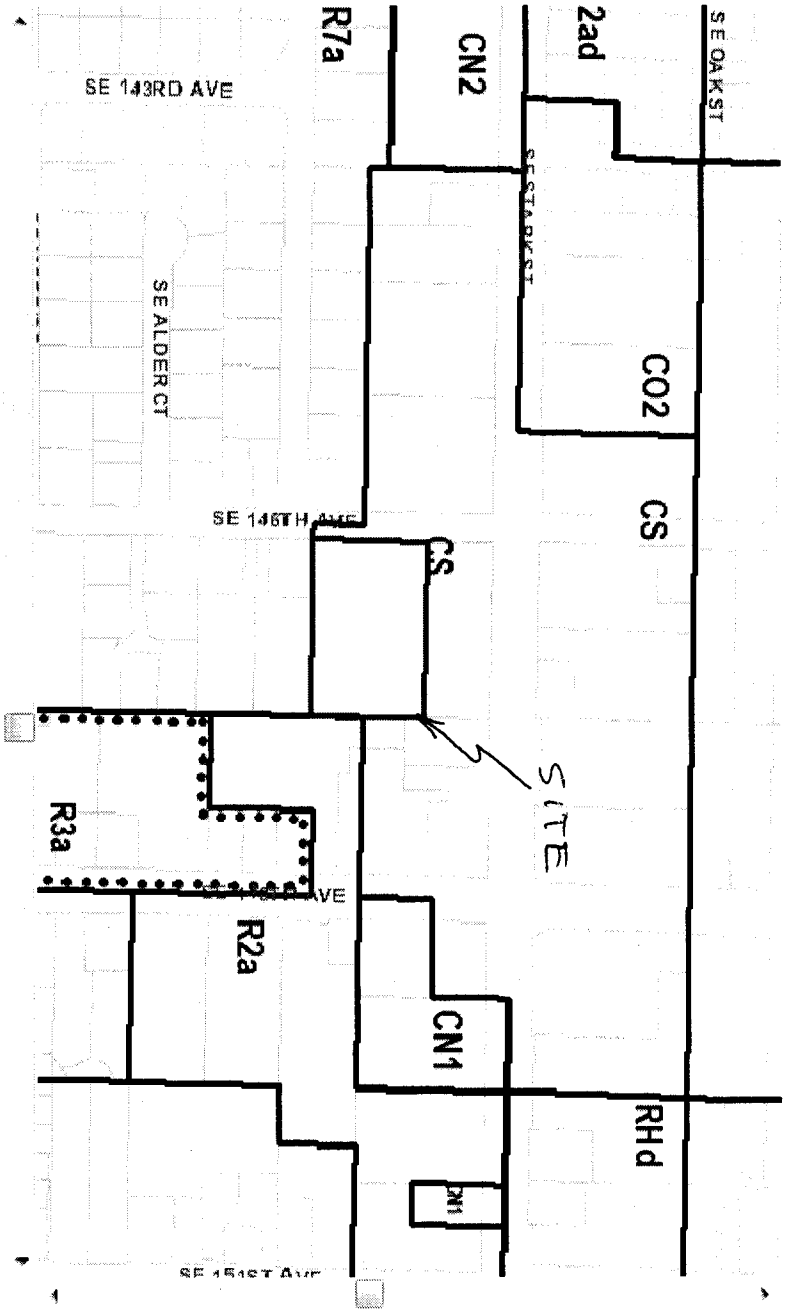

Taxlot Details

Lot Size: 61855 sqft	Building Size: 17653 sqft	Map Number: 3145	Zoning Code(s): CS
Legal Description: SECTION 01 1S 2E, TL 200 1.42 ACRES	Lot & Block: TL 200	Historic District:	Conservation District:
Mailing Information: 146 STARK LLC, 8122 SE TIBBETTS ST, PORTLAND, OR 97206	Jurisdiction: Portland	Subdistrict:	Subarea:
	NRMP:	Plan District:	LUR Case His
		1/4 Section Map	Tax Map
			Zon
			LUR 98-008
			MCF 85-02
			MCF 85-024
			MCF DR 87-