



OREGON LIQUOR CONTROL COMMISSION  
LIQUOR LICENSE APPLICATION

*Dm*

Application is being made for:

**LICENSE TYPES**

- Full On-Premises Sales (\$402.60/yr)
  - Commercial Establishment
  - Caterer
  - Passenger Carrier
  - Other Public Location
  - Private Club
- Limited On-Premises Sales (\$202.60/yr)
- Off-Premises Sales (\$100/yr)
  - with Fuel Pumps
- Brewery Public House (\$252.60)
- Winery (\$250/yr)
- Other: \_\_\_\_\_

**ACTIONS**

- Change Ownership
- New Outlet
- Greater Privilege
- Additional Privilege
- Other \_\_\_\_\_

Rec'd by Portland  
Liquor Licenses

MAY 23 2017

PD \$100 dk  
# 68596

**90-DAY AUTHORITY**

Check here if you are applying for a change of ownership at a business that has a current liquor license, or if you are applying for an Off-Premises Sales license and are requesting a 90-Day Temporary Authority

**APPLYING AS:**

- Limited Partnership
- Corporation
- Limited Liability Company
- Individuals

**CITY AND COUNTY USE ONLY**

Date application received: \_\_\_\_\_

The City Council or County Commission:

(name of city or county)

recommends that this license be:

- Granted
- Denied

By: \_\_\_\_\_ (signature) \_\_\_\_\_ (date)

Name: \_\_\_\_\_

Title: \_\_\_\_\_

**OLCC USE ONLY**

Application Rec'd by *AK*

Date: 4-17-17

90-day authority:  Yes  No

1. Entity or Individuals applying for the license: [See SECTION 1 of the Guide]

- ① Millennium Enterprises Inc ③ \_\_\_\_\_
- ② \_\_\_\_\_ ④ \_\_\_\_\_

2. Trade Name (dba): Music Millennium

3. Business Location: 3158 E Burnside Portland Multnomah OR 97214  
(number, street, rural route) (city) (county) (state) (ZIP code)

4. Business Mailing Address: 3158 E Burnside Portland OR 97214  
(PO box, number, street, rural route) (city) (state) (ZIP code)

5. Business Numbers: 503-231-8943 503-238-2020  
(phone) (fax)

6. Is the business at this location currently licensed by OLCC?  Yes  No

7. If yes to whom: \_\_\_\_\_ Type of License: \_\_\_\_\_

8. Former Business Name: \_\_\_\_\_

9. Will you have a manager?  Yes  No Name: Terry Currier  
(manager must fill out an Individual History form)

10. What is the local governing body where your business is located? Multnomah County Portland  
(name of city or county)

11. Contact person for this application: Terry Currier 503-231-8943  
(name) (phone number(s))  
3158 E Burnside Portland OR 97214 503-238-2020 terry@musicmillennium.com  
(address) (fax number) (e-mail address)

I understand that if my answers are not true and complete, the OLCC may deny my license application.

Applicant(s) Signature(s) and Date:

① Terry Currier Date 3/17/17 ③ \_\_\_\_\_  
② \_\_\_\_\_ Date \_\_\_\_\_ ④ \_\_\_\_\_

RECEIVED  
Date \_\_\_\_\_  
Date \_\_\_\_\_

APR 12 2017  
(rev. 08/2011)



**OREGON LIQUOR CONTROL COMMISSION  
BUSINESS INFORMATION**

Please Print or Type

Applicant Name: Millennium Enterprises Inc Phone: 503-231-8943

Trade Name (dba): Music Millennium

Business Location Address: 3158 E Burnside

City: Portland ZIP Code: 97214

**DAYS AND HOURS OF OPERATION**

**Business Hours:**

Sunday	<u>11</u>	to	<u>9</u>
Monday	<u>10</u>	to	<u>10</u>
Tuesday	<u>10</u>	to	<u>10</u>
Wednesday	<u>10</u>	to	<u>10</u>
Thursday	<u>10</u>	to	<u>10</u>
Friday	<u>10</u>	to	<u>10</u>
Saturday	<u>10</u>	to	<u>10</u>

**Outdoor Area Hours:**

Sunday	_____	to	_____
Monday	_____	to	_____
Tuesday	_____	to	_____
Wednesday	_____	to	_____
Thursday	_____	to	_____
Friday	_____	to	_____
Saturday	_____	to	_____

The outdoor area is used for:

- Food service Hours: \_\_\_\_\_ to \_\_\_\_\_
- Alcohol service Hours: \_\_\_\_\_ to \_\_\_\_\_
- Enclosed, how \_\_\_\_\_

The exterior area is adequately viewed and/or supervised by Service Permittees.

\_\_\_\_\_(Investigator's Initials)

Seasonal Variations:  Yes  No If yes, explain: \_\_\_\_\_

**ENTERTAINMENT**

Check all that apply:

- Live Music
- Recorded Music
- DJ Music
- Dancing
- Nude Entertainers
- Karaoke
- Coin-operated Games
- Video Lottery Machines
- Social Gaming
- Pool Tables
- Other: \_\_\_\_\_

**DAYS & HOURS OF LIVE OR DJ MUSIC**

Sunday	<u>11</u>	to	<u>9</u>
Monday	<u>10</u>	to	<u>10</u>
Tuesday	<u>10</u>	to	<u>10</u>
Wednesday	<u>10</u>	to	<u>10</u>
Thursday	<u>10</u>	to	<u>10</u>
Friday	<u>10</u>	to	<u>10</u>
Saturday	<u>10</u>	to	<u>10</u>

*We sell recorded music and play all hours*

**SEATING COUNT**

Restaurant: \_\_\_\_\_ Outdoor: \_\_\_\_\_  
 Lounge: \_\_\_\_\_ Other (explain): Record store  
 Banquet: \_\_\_\_\_ Total Seating: 250

<p><b>OLCC USE ONLY</b></p> <p>Investigator Verified Seating: ____ (Y) ____ (N)</p> <p>Investigator Initials: _____</p> <p>Date: _____</p>
--

I understand if my answers are not true and complete, the OLCC may deny my license application.

Applicant Signature: [Signature] Date: 3/17/17



# OREGON LIQUOR CONTROL COMMISSION CORPORATION QUESTIONNAIRE

106846-11

Please Print or Type

Corporation Name: Millennium Enterprises Inc Year Incorporated: 1974 ✓

Trade Name (dba): Music Millennium

Business Location Address: 3158 E Burnside

City: Portland ZIP Code: 97214

### List Corporate Officers:

<u>Terry Currier</u>	<u>President</u>
(name)	(title)
<u>Donna Cleaver</u>	<u>Secretary</u>
_____	_____
_____	_____

### List Board of Directors:

Same

(name)

\_\_\_\_\_

\_\_\_\_\_

\_\_\_\_\_

### List Stockholders: (Note: If any stockholder is another legal entity, that entity may also need to complete another Corporation Questionnaire. See Liquor License Application Guide for more information.)

<u>Stockholders:</u>	<u>Number of Shares Held:</u>
<u>Terry Currier</u>	<u>80 %</u>
<u>Donna Cleaver</u>	<u>20 %</u>
_____	_____
_____	_____

<b>Number of Stock Shares:</b>
Issued: _____
Unissued: _____
Total Shares Authorized to Issue: _____

Server Education Designee: Terry Currier DOB: 08/05/1955

(See Liquor License Application Guide for more information)

I understand that if my answers are not true and complete, the OLCC may deny my license application.

Officer's Signature: Terry Currier OWNER / PRESIDENT Date: 3-17-17  
(name) (title)

# CITY OF PORTLAND LIQUOR OUTLET INFORMATION FORM

PLEASE SUBMIT TO: Liquor Licensing Notification Program, 1221 SW 4<sup>th</sup> Avenue, Suite #110, Portland OR 97204

On New Outlet applications, property owners within 300 feet of the location, the Portland Police Bureau and all interested parties are notified by mail (with a copy of this form) and given an opportunity to comment on your application. The OLCC allows the City at least 45 days to complete the recommendation process. Submission of a complete operating plan can expedite the time required to process. A City liquor endorsement is not a confirmation that the property is properly zoned. Call (503) - 823-7526 to confirm that the property is properly zoned.

On submission of this form, you must also include the following:

- OLCC Liquor Application Form, initialed by your OLCC License Investigator
- OLCC Individual History Forms (all persons anticipated to have a financial interest, or key personnel are required)
- City Endorsement Fees

City Endorsement Fees are payable at the beginning of the application process (please make checks payable to City of Portland): New outlets are \$100.00, all others are \$75.00. All blank sections must be filled in. If the question does not apply, write "N/A" in the space.

LEGAL NAME OF BUSINESS: Millennium Enterprises Inc

DBA OR TRADE NAME: Music Millennium PHONE: 503-231-8943 FAX: 503-238-2020

BUSINESS ADDRESS (Including ZIP Code): 3158 E Burnside St Portland OR 97214

WHAT TYPE OF LIQUOR ARE YOU APPLYING FOR? (Change of owner, new outlet, beer & wine, etc.): Beer & Wine

CONTACT PERSON: Terry Currier PHONE: 503-231-8943 EMAIL: terry@music-millennium.com

### DESCRIPTION OF OUTLET

TYPE OF OPERATION (CHECK ALL THAT APPLY)

- Food Cart  Night Club  
 Restaurant  Sports Bar  
 Convenience Store  Other: Record Store

SIZE OF SERVICE AREA: 400 sq ft

EXISTING BUILDING:  Yes  No

ZONING: \_\_\_\_\_

STRUCTURAL CHANGES (DESCRIBE): Internal Serving Kiosk to be built

RESTAURANT SEATING CAPACITY: 0 LOUNGE SEATING CAPACITY: 0 OUTSIDE SEATING CAPACITY: 0

DESCRIBE SECURITY: Trained Staff Members

HAS AN APPLICATION FOR A LIQUOR LICENSE AT THIS LOCATION BEEN RECEIVED BY THE CITY OF PORTLAND IN THE LAST TWO (2) YEARS?  
 Yes  No  Don't Know

### HOURS OF OPERATION

SUNDAY - THURSDAY OPEN: 10 am CLOSE: 10 pm FRIDAY & SATURDAY OPEN: 11 am CLOSE: 10 pm sat  
9 pm sun

HOW LATE WILL THERE BE OUTSIDE SEATING? \_\_\_\_\_ HOW LATE WILL THERE BE ENTERTAINMENT? \_\_\_\_\_

### HISTORY OF LOCATION

PREVIOUS BUSINESS NAME OF THIS LOCATION: Music Millennium since 1969

NAME & ADDRESS OF PROPERTY OWNER: Terry Currier 3901 Columbia St Van WA 98660  
Donna Cleaver 1717 NW Rimrock Ct Redmond OR 97756

### ENTERTAINMENT

TYPE OF ENTERTAINMENT (CHECK ALL THAT APPLY)

- Dancing  Video Poker  Live Music  Nude Dancers  
 Karaoke  Video Games/Pinball  Recorded Music  DJ Entertainment  
 Pool Tables (How Many): \_\_\_\_\_  Events (Describe): \_\_\_\_\_  Other: RECORD STORE

The City requires an Amusement Location Permit for all locations with amusement devices or pool tables. Contact the Revenue Bureau for rules and an Amusement Location Permit application form now. Permits are non-transferable from one owner to another and must be paid before games are placed on the premises. Contact Anne Holm at 503-865-2488. The City of Portland will notify affected nearby neighbors and a copy of this form will be included in our mailing.

Use this area to provide any additional information that you wish to be considered on this liquor application

A false answer or omission of any requested information may result in an unfavorable City recommendation.

SIGNATURE: Terry Currier DATE: 4-20-17

Database Search Panel

Owner Name: HILLBURN ENTERPRISES INC  
 Site Address: 3158 E BURNSIDE ST  
 State ID: JN E360D 20 200  
 Account #: R106242

Search  
 Clear  
 PortlandMaps  
 Geocode Address When Tabled Not Found  
 Search is Based on Active Field Only  
 Hide Personal Property Accounts  
 Display Tabled Detail Window

Navigate Query Results: [M] [Left Arrow] [Right Arrow] [M]  
 Owner: MILLERJIMEN, 3158 E BURNSIDE, JN E360D, JN E360D

*Existing retail sales and service use (Music store) is existing, legal non-comforming use in residential (R2.5) zone. No operations allowed between 11 pm and 6 am.*

*Robert Traylor, City*  
*S. 17.17*  
*573.923.4528*

City of Portland  
 Bureau of Development Services  
 Land Use Services Division  
 1505 SW 4th Ave, Suite 5000  
 Portland, OR 97201

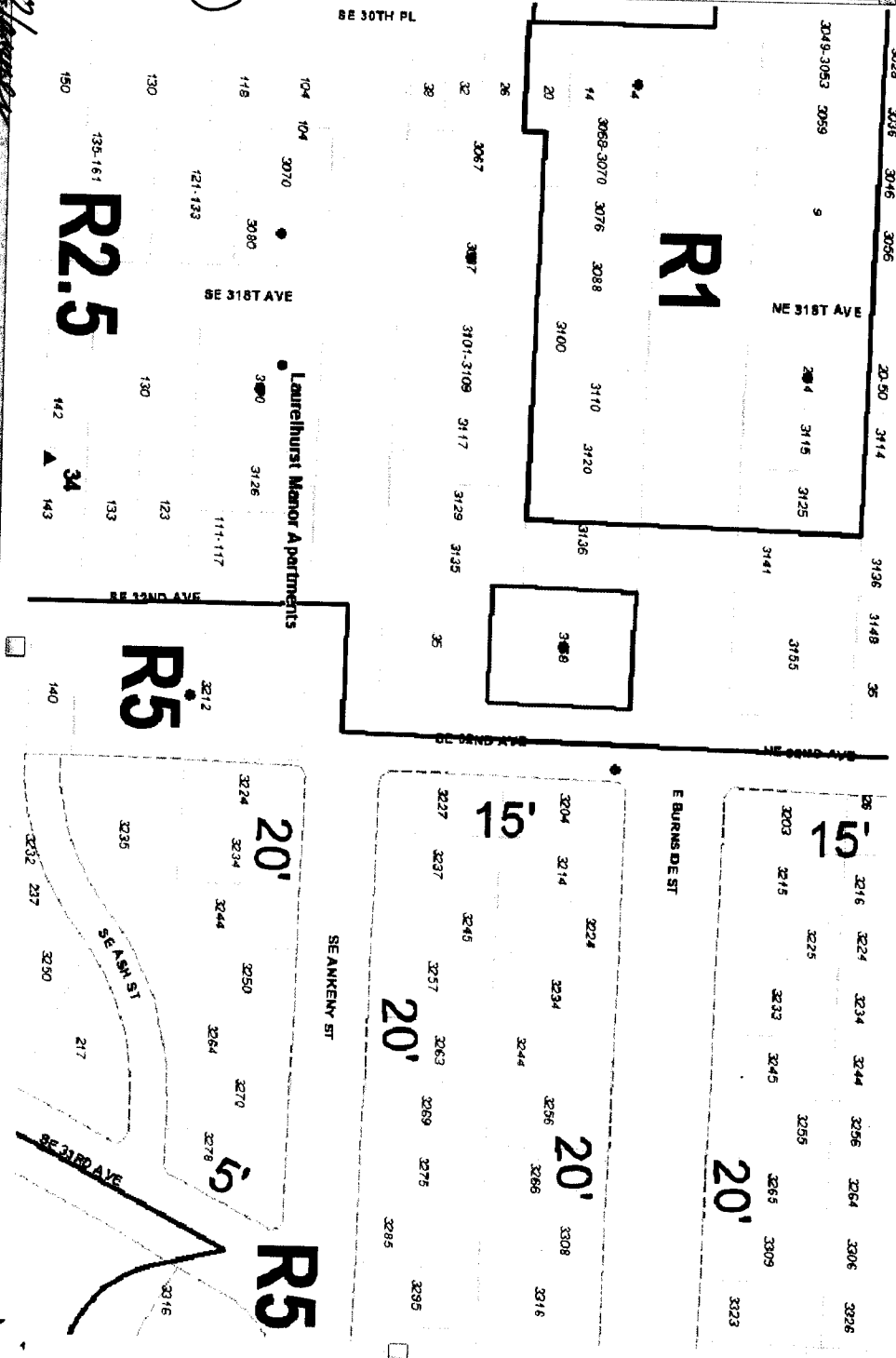

Lot Size: 10933 sqft  
 Building Size: 6630 sqft  
 Map Number: 3033  
 Zoning Code(s): R2.5

Legal Description: ANGVY HTS, BLOCK 1, LOT 1 EXC PT IN ST, LOT 2&3, N 1.5 OF LOT 4  
 Lot & Bldg: 1, 2&3, 4  
 Historic District: 1  
 Conservation District:

Map Information:  
 HILLBURN ENTERPRISES INC  
 3158 E BURNSIDE ST  
 PORTLAND, OR 97214-1952

Jurisdiction: Portland  
 SubArea:  
 NMAP:  
 Draw ULR  
 ULR Search

Plan District:  
 Tax Map:  
 Zoning Map:  
 ULR Case History: (1 Case)  
 VZ 082-88

17-17444D PA