



# OREGON LIQUOR CONTROL COMMISSION LIQUOR LICENSE APPLICATION

*DM*

Application is being made for:

### LICENSE TYPES

- Full On-Premises Sales (\$402.60/yr)
  - Commercial Establishment
  - Caterer
  - Passenger Carrier
  - Other Public Location
  - Private Club
- Limited On-Premises Sales (\$202.60/yr)
- Off-Premises Sales (\$100/yr)
  - with Fuel Pumps
- Brewery Public House (\$252.60)
- Winery (\$250/yr)
- Other: \_\_\_\_\_

### ACTIONS

- Change Ownership
  - New Outlet
  - Greater Privilege
  - Additional Privilege
  - Other \_\_\_\_\_
- Rec'd by Portland  
Liquor Licenses

JUN 20 2017

PD \$100  
# \_\_\_\_\_

### 90-DAY AUTHORITY

Check here if you are applying for a change of ownership at a business that has a current liquor license, or if you are applying for an Off-Premises Sales license and are requesting a 90-Day Temporary Authority

### APPLYING AS:

- Limited Partnership
- Corporation
- Limited Liability Company
- Individuals

### CITY AND COUNTY USE ONLY

Date application received: \_\_\_\_\_

The City Council or County Commission:

(name of city or county)

recommends that this license be:

- Granted
- Denied

By: \_\_\_\_\_  
(signature) (date)

Name: \_\_\_\_\_

Title: \_\_\_\_\_

### OLCC USE ONLY

Application Rec'd by: *JA*

Date: 6-6-17

90-day authority:  Yes  No

1. Entity or Individuals applying for the license: [See SECTION 1 of the Guide]

① Wonsik LLC. ③ \_\_\_\_\_

② \_\_\_\_\_ ④ \_\_\_\_\_

2. Trade Name (dba): GET SOME!

3. Business Location: 3423 SE Belmont St. Portland Multnomah, OR 97214  
(number, street, rural route) (city) (county) (state) (ZIP code)

4. Business Mailing Address: 6420 NE 42ND AVE PORTLAND OR 97218  
(PO box, number, street, rural route) (city) (state) (ZIP code)

5. Business Numbers: (503) 310-4370  
(phone) (fax)

6. Is the business at this location currently licensed by OLCC?  Yes  No

7. If yes to whom: \_\_\_\_\_ Type of License: \_\_\_\_\_

8. Former Business Name: \_\_\_\_\_

9. Will you have a manager?  Yes  No Name: \_\_\_\_\_  
(manager must fill out an Individual History form)

10. What is the local governing body where your business is located? Multnomah County, Portland, OR  
(name of city or county)

11. Contact person for this application: GAM EVANS (503) 310-4370  
(name) (phone number(s))  
6420 NE 42ND AVE PDX 97218 eastheart@earthlink.net  
(address) (fax number) (e-mail address)

I understand that if my answers are not true and complete, the OLCC may deny my license application.

Applicant(s) Signature(s) and Date:

① *[Signature]* Date May 26, 2017 ③ \_\_\_\_\_ Date MAY 30 2017

② \_\_\_\_\_ Date \_\_\_\_\_ ④ \_\_\_\_\_ Date \_\_\_\_\_

Initials: EV  
Oregon Liquor Control Commission  
(rev. 08/2011)

RECEIVED

*eastheart@earthlink.net*  
*getsomevisionaryartcafe@gmail.com*



# OREGON LIQUOR CONTROL COMMISSION BUSINESS INFORMATION

Please Print or Type

Applicant Name: Wonsik LLC  
Gary Michael Evans Phone: (503) 310-4370

Trade Name (dba): GET SOME!

Business Location Address: 3423 SE BELMONT ST.

City: Portland, OR ZIP Code: 97214

## DAYS AND HOURS OF OPERATION

### Business Hours:

Sunday	<u>8 AM</u> to <u>2 AM</u>
Monday	<u>8 AM</u> to <u>2 AM</u>
Tuesday	<u>8 AM</u> to <u>2 AM</u>
Wednesday	<u>8 AM</u> to <u>2 AM</u>
Thursday	<u>8 AM</u> to <u>2 AM</u>
Friday	<u>8 AM</u> to <u>2 AM</u>
Saturday	<u>8 AM</u> to <u>2 AM</u>

### Outdoor Area Hours:

Sunday	<u>8 AM</u> to <u>2 AM</u>
Monday	<u>8 AM</u> to <u>2 AM</u>
Tuesday	<u>8 AM</u> to <u>2 AM</u>
Wednesday	<u>8 AM</u> to <u>2 AM</u>
Thursday	<u>8 AM</u> to <u>2 AM</u>
Friday	<u>8 AM</u> to <u>2 AM</u>
Saturday	<u>8 AM</u> to <u>2 AM</u>

The outdoor area is used for:

- Food service Hours: 8 AM to 2 AM
- Alcohol service Hours: 8 AM to 2 AM
- Enclosed, how Fenced in

The exterior area is adequately viewed and/or supervised by Service Permittees.

\_\_\_\_\_  
(Investigator's Initials)

Seasonal Variations:  Yes  No If yes, explain: \_\_\_\_\_

## ENTERTAINMENT

Check all that apply: NA

- |  |   |
|--|---|
| <input type="checkbox"/> Live Music        | <input type="checkbox"/> Karaoke                |
| <input type="checkbox"/> Recorded Music    | <input type="checkbox"/> Coin-operated Games    |
| <input type="checkbox"/> DJ Music          | <input type="checkbox"/> Video Lottery Machines |
| <input type="checkbox"/> Dancing           | <input type="checkbox"/> Social Gaming          |
| <input type="checkbox"/> Nude Entertainers | <input type="checkbox"/> Pool Tables            |
|  | <input type="checkbox"/> Other: _____           |

## DAYS & HOURS OF LIVE OR DJ MUSIC

NA

Sunday	_____ to _____
Monday	_____ to _____
Tuesday	_____ to _____
Wednesday	_____ to _____
Thursday	_____ to _____
Friday	_____ to _____
Saturday	_____ to _____

## SEATING COUNT

Restaurant: \_\_\_\_\_ Outdoor: 10

Lounge: \_\_\_\_\_ Other (explain): \_\_\_\_\_

Banquet: \_\_\_\_\_ Total Seating: 10

OLCC USE ONLY	
Investigator Verified Seating: _____(Y) _____(N)	
Investigator Initials: _____	
Date: _____	

I understand if my answers are not true and complete, the OLCC may deny my license application.

Applicant Signature: [Signature] Date: May 26, 2017

OREGON LIQUOR CONTROL COMMISSION  
LIMITED LIABILITY COMPANY QUESTIONNAIRE



1151387-94

Please Print or Type

LLC Name: Wonsik LLC. Year Filed: 2015 ✓

Trade Name (dba): Get Some!

Business Location Address: 3423 SE Belmont St.

City: Portland, OR ZIP Code: 97214

List Members of LLC:

Percentage of Membership Interest:

1. Gary Michael Evans  
(managing member)

100%

2. \_\_\_\_\_  
(members)

\_\_\_\_\_

3. \_\_\_\_\_

\_\_\_\_\_

4. \_\_\_\_\_

\_\_\_\_\_

5. \_\_\_\_\_

\_\_\_\_\_

6. \_\_\_\_\_

\_\_\_\_\_

(Note: If any LLC member is another legal entity, that entity must also complete an LLC, Limited Partnership or Corporation Questionnaire. If the LLC has officers, please list them on a separate sheet of paper with their titles.)

Server Education Designee: Gary Michael Evans DOB: January 19, 1981

I understand that if my answers are not true and complete, the OLCC may deny my license application.

Signature: [Signature] owner/manager Date: May 30, 2017  
(name) (title)

# CITY OF PORTLAND LIQUOR OUTLET INFORMATION FORM

PLEASE SUBMIT TO: Liquor Licensing Notification Program, 1221 SW 4<sup>th</sup> Avenue, Suite #110, Portland OR 97204

On New Outlet applications, property owners within 300 feet of the location, the Portland Police Bureau and all interested parties are notified by mail (with a copy of this form) and given an opportunity to comment on your application. The OLCC allows the City at least 45 days to complete the recommendation process. Submission of a complete operating plan can expedite the time required to process. A City liquor endorsement is not a confirmation that the property is properly zoned. Call (503) - 823-7526 to confirm that the property is properly zoned.

**On submission of this form, you must also include the following:**

- OLCC Liquor Application Form, initialed by your OLCC License Investigator
- OLCC Individual History Forms (all persons anticipated to have a financial interest, or key personnel are required)
- City Endorsement Fees

City Endorsement Fees are payable at the beginning of the application process (please make checks payable to City of Portland): New outlets are \$100.00, all others are \$75.00. All blank sections must be filled in. If the question does not apply, write "N/A" in the space.

LEGAL NAME OF BUSINESS: ~~Get Some! Visionary Art Cafe~~ WONSIK, LLC.  
DBA OR TRADE NAME: Get Some! Visionary Art Cafe PHONE: (503) 310-4370 FAX: \_\_\_\_\_  
BUSINESS ADDRESS (Including ZIP Code): 3423 SE Belmont - Portland, OR 97214

WHAT TYPE OF LIQUOR ARE YOU APPLYING FOR? (Change of owner, new outlet, beer & wine, etc.): new outlet, will serve beer & wine  
CONTACT PERSON: Gary Evans PHONE: (503) 310-4370 EMAIL: getsomevisionaryartcafe@gmail.com

**DESCRIPTION OF OUTLET**

TYPE OF OPERATION (CHECK ALL THAT APPLY)

<input checked="" type="checkbox"/> Food Cart	<input type="checkbox"/> Night Club	SIZE OF SERVICE AREA: <u>9' x 12'</u>
<input type="checkbox"/> Restaurant	<input type="checkbox"/> Sports Bar	EXISTING BUILDING: <input checked="" type="checkbox"/> Yes <input type="checkbox"/> No
<input type="checkbox"/> Convenience Store	<input type="checkbox"/> Other: _____	ZONING: <u>Commercial</u>

STRUCTURAL CHANGES (DESCRIBE): \_\_\_\_\_

RESTAURANT SEATING CAPACITY: \_\_\_\_\_ LOUNGE SEATING CAPACITY: \_\_\_\_\_ OUTSIDE SEATING CAPACITY: 10

DESCRIBE SECURITY: fenced off area directly in front of food cart.

HAS AN APPLICATION FOR A LIQUOR LICENSE AT THIS LOCATION BEEN RECEIVED BY THE CITY OF PORTLAND IN THE LAST TWO (2) YEARS?  
 Yes  No  I Don't Know

**HOURS OF OPERATION**

SUNDAY - THURSDAY OPEN: 8AM CLOSE: 12AM FRIDAY & SATURDAY OPEN: 8AM CLOSE: 12AM  
HOW LATE WILL THERE BE OUTSIDE SEATING? 12 AM HOW LATE WILL THERE BE ENTERTAINMENT? \_\_\_\_\_

**HISTORY OF LOCATION**

PREVIOUS BUSINESS NAME OF THIS LOCATION: \_\_\_\_\_

NAME & ADDRESS OF PROPERTY OWNER: Sana Mathews 15318 NE 19th St. Vancouver, WA 98684

**ENTERTAINMENT**

TYPE OF ENTERTAINMENT (CHECK ALL THAT APPLY)

<input type="checkbox"/> Dancing	<input type="checkbox"/> Video Poker	<input type="checkbox"/> Live Music	<input type="checkbox"/> Nude Dancers
<input type="checkbox"/> Karaoke	<input type="checkbox"/> Video Games/Pinball	<input type="checkbox"/> Recorded Music	<input type="checkbox"/> DJ Entertainment
<input type="checkbox"/> Pool Tables (How Many): _____	<input type="checkbox"/> Events (Describe): _____	<input type="checkbox"/> Other: _____	

The City requires an **Amusement Location Permit** for all locations with amusement devices or pool tables. **Contact the Revenue Bureau for rules and an Amusement Location Permit application form now.** Permits are non-transferable from one owner to another and must be paid before games are placed on the premises. Contact Anne Holm at 503-865-2488. The City of Portland will notify affected nearby neighbors and a copy of this form will be included in our mailing.

Use this area to provide any additional information that you wish to be considered on this liquor application

\_\_\_\_\_

A false answer or omission of any requested information may result in an unfavorable City recommendation. 2017

SIGNATURE: [Signature] DATE: June 19, 2017

Database Search Panel

Owner: **Matt MATHEWS, SANA ET AL**  
Site Address: **3423 SE BELMONT ST**  
State ID: **1S1E01AB 19800**  
Account #: **R280505**

- Geocode Address When Taxbit Not
  - Search is Based on Active Field Only
  - Hide Personal Property Accounts
  - Display Taxbit Detail Window
- Search
- Navigate Query Re:

Owner: **MATHEWS, 3423 SE BELMONT ST** State: **OR**

• Detail Sales & Service allowed by right in CS zone

City of Portland  
Bureau of Development Services  
Land Use Service Division  
1900 SW 4th Ave, Suite 5000  
Portland, OR 97201

Jamie Stevens  
City Planner  
0-28-17

BES Unit ID

Scale: 1" = 42'

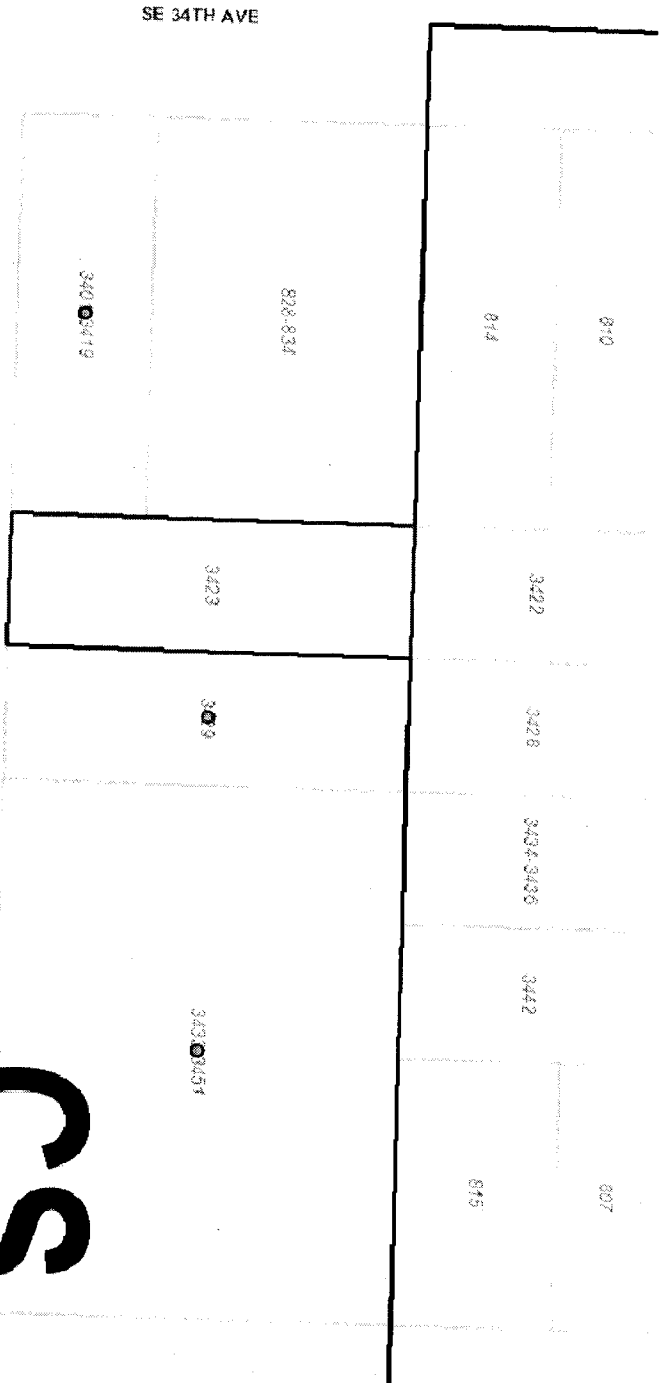

Taxbit Details

Lot Size: 3333 sqft  
Building Size: 3134  
Map Number: 3134  
Zoning Code(s): CS

Legal Description: SUNNYSIDE & PLAT 2 & 3, BLOCK 18, LOT 8  
Lot & Block: 8 18  
Historic District:

Mailing Information: MATHEWS, SANA ET AL  
757 W LOOKOUT RIDGE DR  
Jurisdiction: Portland

1/4 Section  Tax Map  Zoning Map   
Plan District: Subdistrict: LUR Case History:

Conservation District: Subarea: NRMMP:  Draw LURs  LUR