



OREGON LIQUOR CONTROL COMMISSION LIQUOR LICENSE APPLICATION

Reset Form

Print Form

MO

Application is being made for:

LICENSE TYPES

- Full On-Premises Sales (\$402.60/yr)
 - Commercial Establishment
 - Caterer
 - Passenger Carrier
 - Other Public Location
 - Private Club
- Limited On-Premises Sales (\$202.60/yr)
- Off-Premises Sales (\$100/yr)
 - with Fuel Pumps
- Brewery Public House (\$252.60)
- Winery (\$250/yr)
- Other: _____

ACTIONS

- Change Ownership
- New Outlet
- Greater Privilege
- Additional Privilege
- Other _____

Rec'd by Portland
Liquor Licenses

SEP 19 2017
PD ck \$100
1013

CITY AND COUNTY USE ONLY

Date application received: _____

The City Council or County Commission:

(name of city or county)

recommends that this license be:

Granted Denied

By: _____
(signature) (date)

Name: _____

Title: _____

OLCC USE ONLY

Application Rec'd by: [Signature]

Date: 9-13-17

90-day authority: Yes No

90-DAY AUTHORITY

Check here if you are applying for a change of ownership at a business that has a current liquor license, or if you are applying for an Off-Premises Sales license and are requesting a 90-Day Temporary Authority

APPLYING AS:

- Limited Partnership
- Corporation
- Limited Liability Company
- Individuals

1. Entity or Individuals applying for the license: [See SECTION 1 of the Guide]

① Kevin York ③

② Crafty Mac Incorporated

2. Trade Name (dba): 48 North

3. Business Location: 8801 North Lombard St. Portland OR 97203
(number, street, rural route) (city) (county) (state) (ZIP code)

4. Business Mailing Address: Same
(PO box, number, street, rural route) (city) (state) (ZIP code)

5. Business Numbers: 503-477-4646
(phone) (fax)

6. Is the business at this location currently licensed by OLCC? Yes No

7. If yes to whom: _____ Type of License: _____

8. Former Business Name: _____

9. Will you have a manager? Yes No Name: Kevin York
(manager must fill out an Individual History form)

10. What is the local governing body where your business is located? Portland Multnomah
(name of city or county)

11. Contact person for this application: Kevin York
(name) (phone number(s))
2700 SW Garden View Ave. Portland OR 97225
(address) (fax number) (email address)
Kevin@48NorthLaghouse.com

I understand that if my answers are not true and complete, the OLCC may deny my license application.

Applicant(s) Signature(s) and Date:

① [Signature] Date 9/11/17 ③ RECEIVED Date _____

② _____ Date _____ ④ SEP 11 2017 Date _____



OREGON LIQUOR CONTROL COMMISSION BUSINESS INFORMATION

Please Print or Type

Applicant Name: Crafty Mac Inc. Phone: 503-477-4646

Trade Name (dba): 48 North

Business Location Address: 8801 N. Lombard St.

City: Portland ZIP Code: 97203

DAYS AND HOURS OF OPERATION

Business Hours:

Sunday 11am to 8pm
 Monday 11am to 9pm
 Tuesday 11am to 9pm
 Wednesday 11am to 9pm
 Thursday 11am to 11pm
 Friday 11am to 11pm
 Saturday 11am to 11pm

Outdoor Area Hours:

Sunday 11am to 8pm
 Monday 3pm to 9pm
 Tuesday 3pm to 9pm
 Wednesday 3pm to 9pm
 Thursday 3pm to 9pm
 Friday 4am to 9pm
 Saturday 11am to 9pm

The outdoor area is used for:

Food service Hours: 3pm to 9pm
 Alcohol service Hours: 3pm to 9pm
 Enclosed, how _____

The exterior area is adequately viewed and/or supervised by Service Permittees.
 _____ (Investigator's Initials)

Seasonal Variations: Yes No If yes, explain: Outdoor seating will only be available on nice days.

ENTERTAINMENT

Check all that apply:

Live Music Karaoke
 Recorded Music Coin-operated Games
 DJ Music Video Lottery Machines
 Dancing Social Gaming
 Nude Entertainers Pool Tables
 Other: _____

DAYS & HOURS OF LIVE OR DJ MUSIC

~~Sunday _____ to _____
 Monday _____ to _____
 Tuesday _____ to _____
 Wednesday _____ to _____
 Thursday _____ to _____
 Friday _____ to _____
 Saturday _____ to _____~~

SEATING COUNT

Restaurant: 36 Outdoor: 12
 Lounge: 12 Other (explain): BAR TOP ONLY
 Banquet: Total Seating: 60

OLCC USE ONLY

Investigator Verified Seating: ___(Y)___(N)
 Investigator Initials: _____
 Date: _____

I understand if my answers are not true and complete, the OLCC may deny my license application.

Applicant Signature: [Signature] Date: 9/11/17



OREGON LIQUOR CONTROL COMMISSION CORPORATION QUESTIONNAIRE

Reset Form

Print Form

Please Print or Type

Corporation Name: Crafty Mac Incorporated Year Incorporated: 2017 ✓

Trade Name (dba): 48 North

Business Location Address: 8801 N. Lombard St.

City: Portland ZIP Code: 97203

List Corporate Officers:

Kevin York
(name)

President
(title)

List Board of Directors:

(name)

List Stockholders: (Note: If any stockholder is another legal entity, that entity may also need to complete another Corporation Questionnaire. See Liquor License Application Guide for more information.)

Stockholders:	Number of Shares Held:	Number of Stock Shares:
_____	_____	Issued: _____
_____	_____	Unissued: _____
_____	_____	Total Shares Authorized to Issue: _____
_____	_____	

Server Education Designee: Kevin York DOB: 7-23-1974
(See Liquor License Application Guide for more information)

I understand that if my answers are not true and complete, the OLCC may deny my license application.

Officer's Signature: [Signature] (name) President (title) Date: 9/11/17

CITY OF PORTLAND LIQUOR OUTLET INFORMATION FORM

PLEASE SUBMIT TO: Liquor Licensing Notification Program, 1221 SW 4th Avenue, Suite #110, Portland OR 97204

On New Outlet applications, property owners within 300 feet of the location, the Portland Police Bureau and all interested parties are notified by mail (with a copy of this form) and given an opportunity to comment on your application. The OLCC allows the City at least 45 days to complete the recommendation process. Submission of a complete operating plan can expedite the time required to process. A City liquor endorsement is not a confirmation that the property is properly zoned. Call (503) - 823-7526 to confirm that the property is properly zoned.

On submission of this form, you must also include the following:

- OLCC Liquor Application Form, initialed by your OLCC License Investigator
- OLCC Individual History Forms (all persons anticipated to have a financial interest, or key personnel are required)
- City Endorsement Fees

City Endorsement Fees are payable at the beginning of the application process (please make checks payable to City of Portland): New outlets are \$100.00, all others are \$75.00. All blank sections must be filled in. If the question does not apply, write "N/A" in the space.

LEGAL NAME OF BUSINESS: CRAFTY MAC INC.

DBA OR TRADE NAME: 48 NORTH PHONE: 503-381-2695 FAX: _____

BUSINESS ADDRESS (Including ZIP Code): 8801 N. Lombard St.

WHAT TYPE OF LIQUOR ARE YOU APPLYING FOR? (Change of owner, new outlet, beer & wine, etc.): _____

CONTACT PERSON: Kevin York PHONE: 503 381-2695 EMAIL: Kevin @ 48NorthTaphouse.com

DESCRIPTION OF OUTLET

TYPE OF OPERATION (CHECK ALL THAT APPLY)

- Food Cart Night Club
 Restaurant Sports Bar
 Convenience Store Other: _____

SIZE OF SERVICE AREA: 1600 SF

EXISTING BUILDING: Yes No

ZONING: _____

STRUCTURAL CHANGES (DESCRIBE): NO

RESTAURANT SEATING CAPACITY: 49 LOUNGE SEATING CAPACITY: _____ OUTSIDE SEATING CAPACITY: 16

DESCRIBE SECURITY: Alarm + 4 onsite security cameras

HAS AN APPLICATION FOR A LIQUOR LICENSE AT THIS LOCATION BEEN RECEIVED BY THE CITY OF PORTLAND IN THE LAST TWO (2) YEARS?
 Yes No I Don't Know

HOURS OF OPERATION

SUNDAY - THURSDAY OPEN: 11am CLOSE: 7pm FRIDAY & SATURDAY OPEN: 11am CLOSE: 11pm

HOW LATE WILL THERE BE OUTSIDE SEATING? 9pm HOW LATE WILL THERE BE ENTERTAINMENT? N/A

HISTORY OF LOCATION

PREVIOUS BUSINESS NAME OF THIS LOCATION: N/A

NAME & ADDRESS OF PROPERTY OWNER: _____

ENTERTAINMENT

TYPE OF ENTERTAINMENT (CHECK ALL THAT APPLY)

- Dancing Video Poker Live Music Nude Dancers
 Karaoke Video Games/Pinball Recorded Music DJ Entertainment
 Pool Tables (How Many): _____ Events (Describe): _____ Other: _____

The City requires an **Amusement Location Permit** for all locations with amusement devices or pool tables. **Contact the Revenue Bureau for rules and an Amusement Location Permit application form now.** Permits are non-transferable from one owner to another and must be paid before games are placed on the premises. Contact Anne Holm at 503-865-2488. The City of Portland will notify affected nearby neighbors and a copy of this form will be included in our mailing.

Use this area to provide any additional information that you wish to be considered on this liquor application

A false answer or omission of any requested information may result in an unfavorable City recommendation.

SIGNATURE: Kevin York DATE: 9/9/17

Property Search

Owner: Nairr LOMBARD 8803 LLC
 Site Address: 8803 N LOMBARD ST
 State ID: 1N1W01CD 18900
 Account #: R323669

Search Clear Portland/Maps

Geocode Address When Taxlot Not
 Search is Based on Active Field Only
 Hide Personal Property Accounts
 Display Taxlot Detail Window

Navigate Query Re: [Left Arrow] [Right Arrow] [Home] [End]

Owner: [Dropdown: LOMBARD 8803 N LOMB... INTL]
 Site Address: [Dropdown: STAT...]

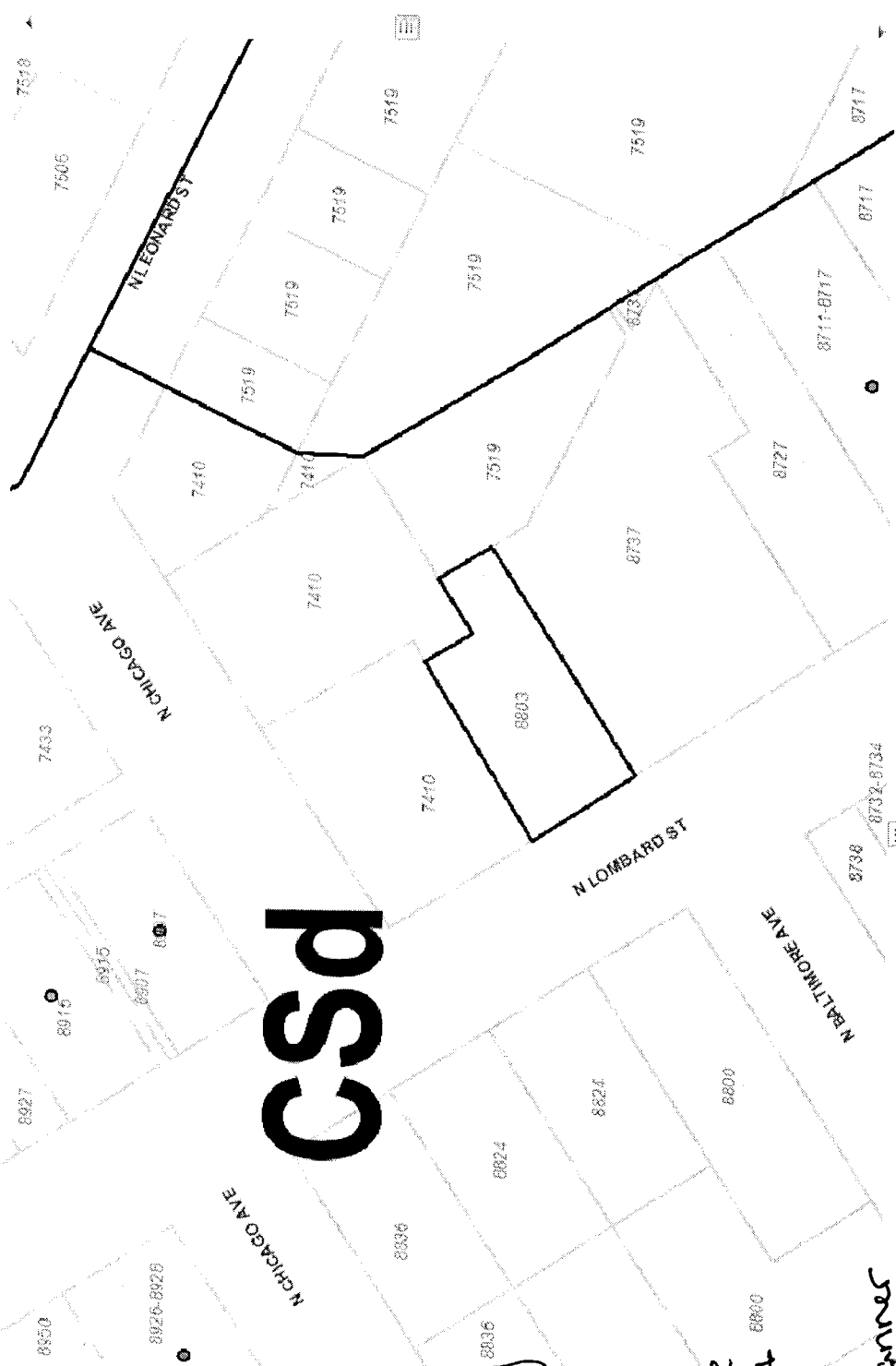

8801 N Lombard
 Multi-tenant building
 City of Portland
 Bureau of Development Services
 Land Use Service Division
 1900 SW 4th Ave, Suite 5000
 Portland, OR 97201

Retail Sales + Service
 allowed by Right
 in CS zone

Jamie Stevens - City Planner

Taxlot Details

Lot Size: Building Size: Map Number: Zoning Code(s):
 5231 sqft 9262 sqft 2021 CSD

Legal Description: Lot & Block: Historic District:
 SECTION 01 IN 1W, TL TL 18900

Mailing Information: Conservation District:
 LOMBARD 8803 LLC
 402 NW 13TH AVE

Plan District: LUR Case Histo (1 Case)
 ST. JOHNS PR 09-166241 ZCL

Subdistrict: SubArea: NRMP: Draw LURS

Section: Tax Map: Zoning Map

Search Legend Add Data Sel