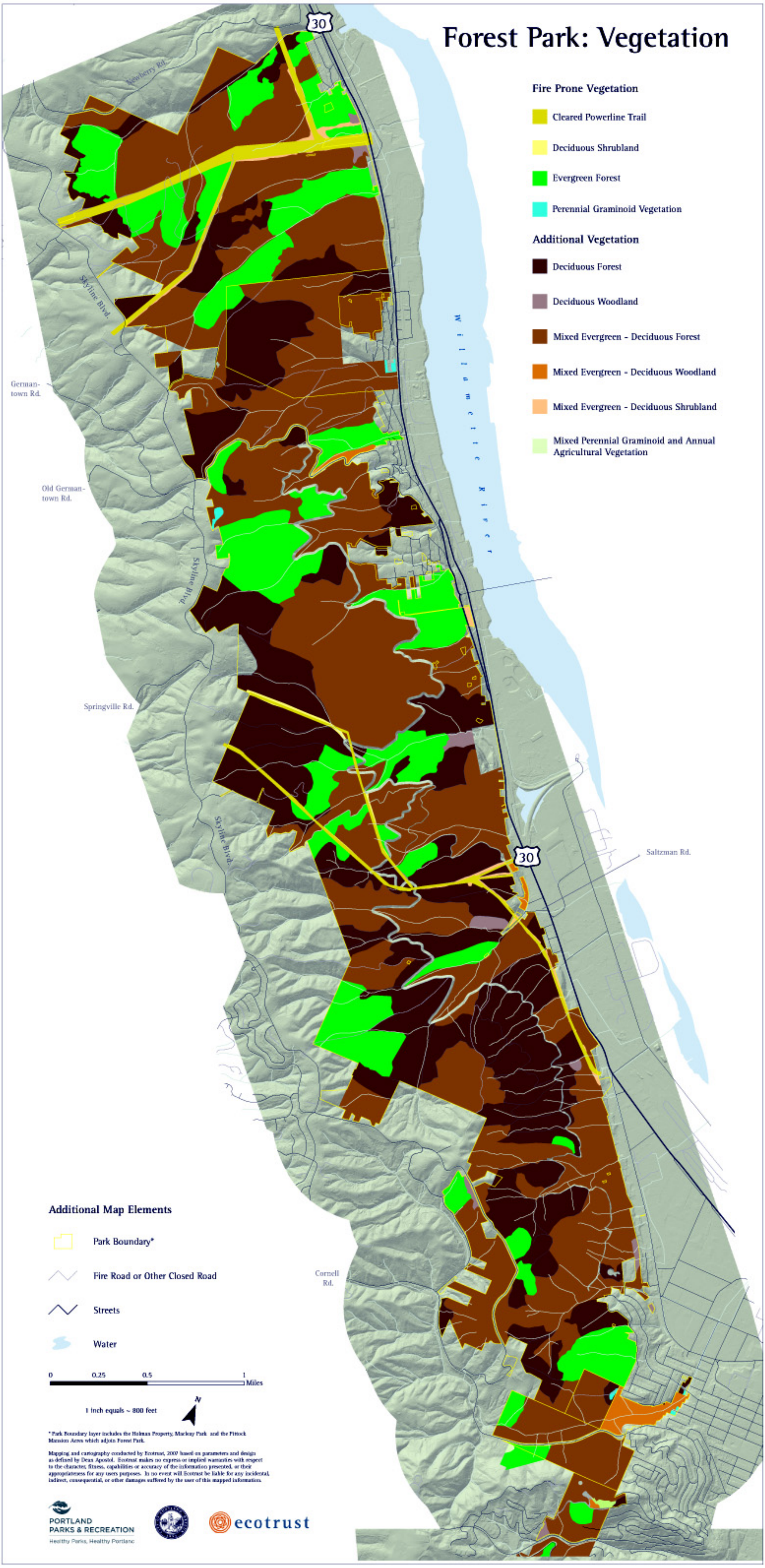Forest Park: Vegetation