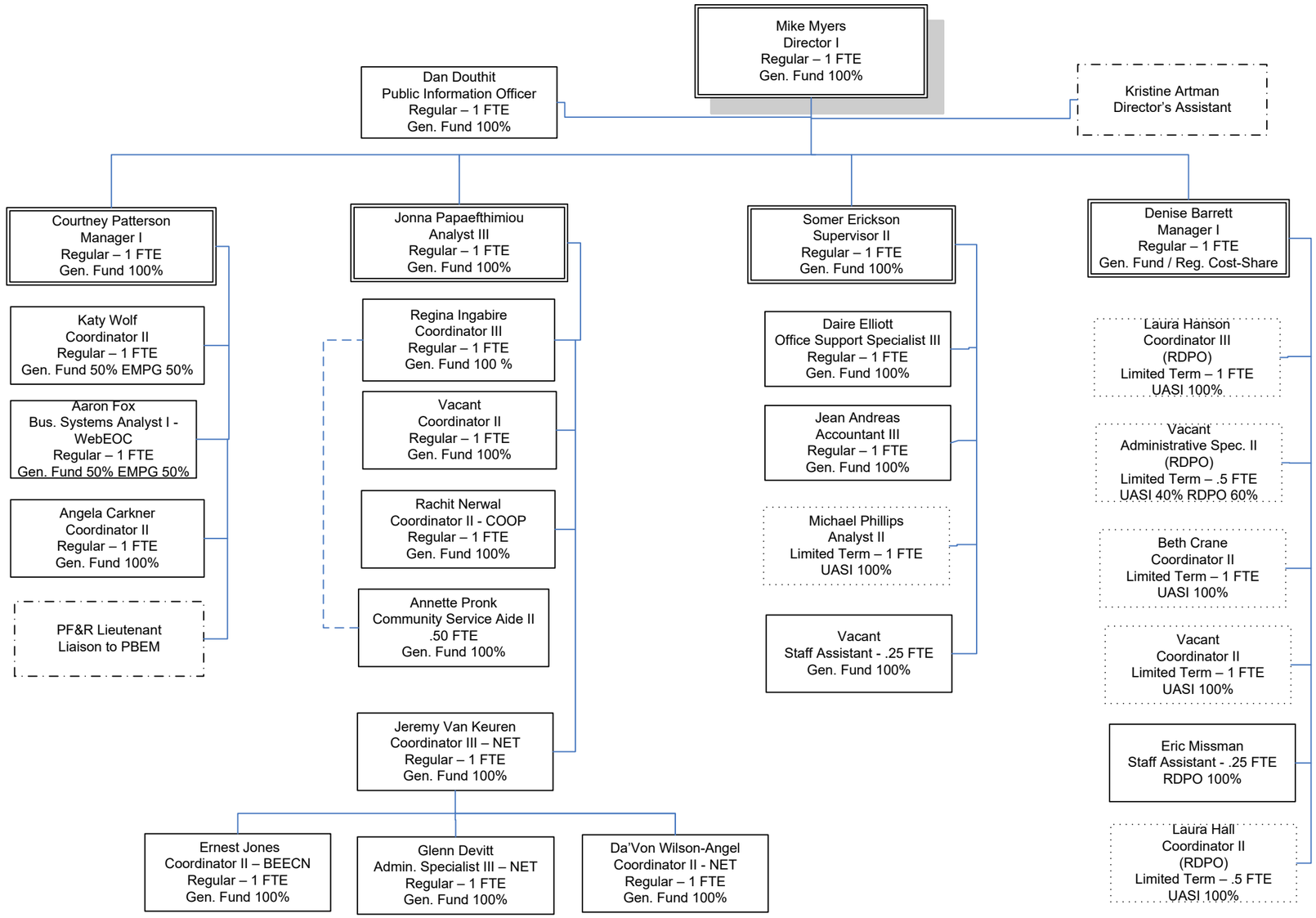Portland Bureau of Emergency Management