

SUNRISE PLACE

3

ELEVATIONS AND SECTIONS
GARAGE LEFT

4

FLASHBACK DESIGN
PORTLAND, OR 503 286 6288

SEE SHEET 10 FOR MATERIAL BRACING SPECIFICATIONS
REFER TO ENGINEERING PACKET FOR ALL STRUCTURAL SPECIFICATIONS

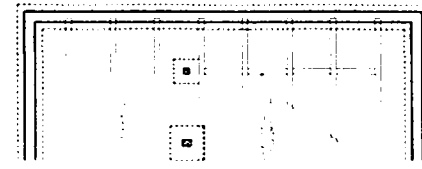

FIRST FLOOR FRAMING
SCALE 1/8" = 1'-0"

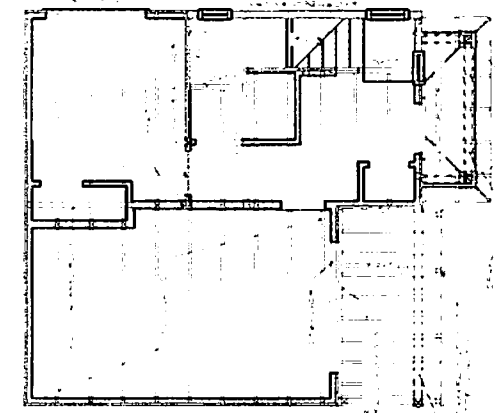

SECOND FLOOR FRAMING
SCALE 1/8" = 1'-0"

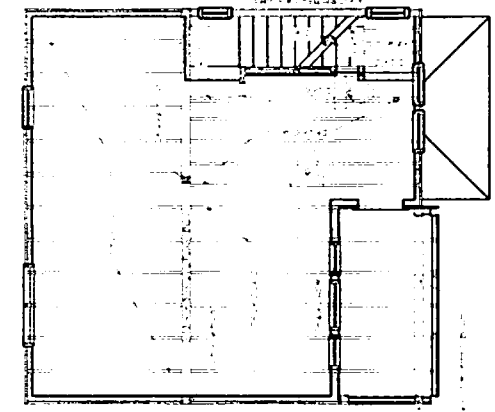

THIRD FLOOR FRAMING
SCALE 1/8" = 1'-0"

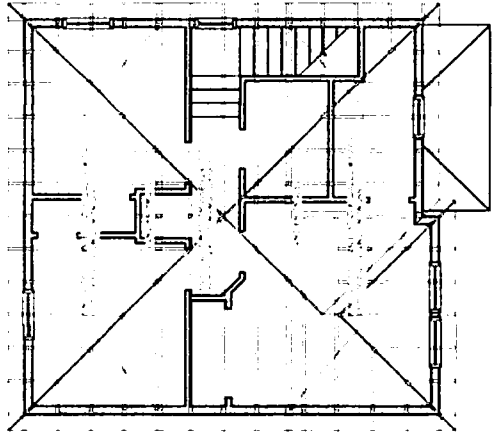

GARAGE FRAMING
SCALE 1/8" = 1'-0"

FLASHBACK DESIGN
PORTLAND, OR 503.286.6289

ADDITIONAL MEASURES

- 1. ALL DIMENSIONS ARE TO FACE UNLESS OTHERWISE NOTED.
- 2. ALL DIMENSIONS ARE TO FACE UNLESS OTHERWISE NOTED.
- 3. ALL DIMENSIONS ARE TO FACE UNLESS OTHERWISE NOTED.
- 4. ALL DIMENSIONS ARE TO FACE UNLESS OTHERWISE NOTED.
- 5. ALL DIMENSIONS ARE TO FACE UNLESS OTHERWISE NOTED.
- 6. ALL DIMENSIONS ARE TO FACE UNLESS OTHERWISE NOTED.
- 7. ALL DIMENSIONS ARE TO FACE UNLESS OTHERWISE NOTED.
- 8. ALL DIMENSIONS ARE TO FACE UNLESS OTHERWISE NOTED.
- 9. ALL DIMENSIONS ARE TO FACE UNLESS OTHERWISE NOTED.
- 10. ALL DIMENSIONS ARE TO FACE UNLESS OTHERWISE NOTED.

BUILDING AREA

FIRST FLOOR	796.50 SQ FT
SECOND FLOOR	848.50 SQ FT
THIRD FLOOR	100.00 SQ FT
TOTAL	1745.00 SQ FT

INSULATIONS

- 1. ALL EXTERIOR WALLS AND CEILING ARE TO BE INSULATED WITH 2" POLYSTYRENE FOAM BOARD.
- 2. ALL EXTERIOR WALLS AND CEILING ARE TO BE INSULATED WITH 2" POLYSTYRENE FOAM BOARD.
- 3. ALL EXTERIOR WALLS AND CEILING ARE TO BE INSULATED WITH 2" POLYSTYRENE FOAM BOARD.
- 4. ALL EXTERIOR WALLS AND CEILING ARE TO BE INSULATED WITH 2" POLYSTYRENE FOAM BOARD.
- 5. ALL EXTERIOR WALLS AND CEILING ARE TO BE INSULATED WITH 2" POLYSTYRENE FOAM BOARD.
- 6. ALL EXTERIOR WALLS AND CEILING ARE TO BE INSULATED WITH 2" POLYSTYRENE FOAM BOARD.
- 7. ALL EXTERIOR WALLS AND CEILING ARE TO BE INSULATED WITH 2" POLYSTYRENE FOAM BOARD.
- 8. ALL EXTERIOR WALLS AND CEILING ARE TO BE INSULATED WITH 2" POLYSTYRENE FOAM BOARD.
- 9. ALL EXTERIOR WALLS AND CEILING ARE TO BE INSULATED WITH 2" POLYSTYRENE FOAM BOARD.
- 10. ALL EXTERIOR WALLS AND CEILING ARE TO BE INSULATED WITH 2" POLYSTYRENE FOAM BOARD.

FINISHES

- 1. ALL INTERIOR WALLS AND CEILING ARE TO BE FINISHED WITH 5/8" GYPSUM BOARD.
- 2. ALL INTERIOR WALLS AND CEILING ARE TO BE FINISHED WITH 5/8" GYPSUM BOARD.
- 3. ALL INTERIOR WALLS AND CEILING ARE TO BE FINISHED WITH 5/8" GYPSUM BOARD.
- 4. ALL INTERIOR WALLS AND CEILING ARE TO BE FINISHED WITH 5/8" GYPSUM BOARD.
- 5. ALL INTERIOR WALLS AND CEILING ARE TO BE FINISHED WITH 5/8" GYPSUM BOARD.
- 6. ALL INTERIOR WALLS AND CEILING ARE TO BE FINISHED WITH 5/8" GYPSUM BOARD.
- 7. ALL INTERIOR WALLS AND CEILING ARE TO BE FINISHED WITH 5/8" GYPSUM BOARD.
- 8. ALL INTERIOR WALLS AND CEILING ARE TO BE FINISHED WITH 5/8" GYPSUM BOARD.
- 9. ALL INTERIOR WALLS AND CEILING ARE TO BE FINISHED WITH 5/8" GYPSUM BOARD.
- 10. ALL INTERIOR WALLS AND CEILING ARE TO BE FINISHED WITH 5/8" GYPSUM BOARD.

NOTES

- 1. ALL WALLS, CEILING AND FLOORS ARE TO BE FINISHED AS SHOWN.
- 2. ALL WALLS, CEILING AND FLOORS ARE TO BE FINISHED AS SHOWN.
- 3. ALL WALLS, CEILING AND FLOORS ARE TO BE FINISHED AS SHOWN.
- 4. ALL WALLS, CEILING AND FLOORS ARE TO BE FINISHED AS SHOWN.
- 5. ALL WALLS, CEILING AND FLOORS ARE TO BE FINISHED AS SHOWN.
- 6. ALL WALLS, CEILING AND FLOORS ARE TO BE FINISHED AS SHOWN.
- 7. ALL WALLS, CEILING AND FLOORS ARE TO BE FINISHED AS SHOWN.
- 8. ALL WALLS, CEILING AND FLOORS ARE TO BE FINISHED AS SHOWN.
- 9. ALL WALLS, CEILING AND FLOORS ARE TO BE FINISHED AS SHOWN.
- 10. ALL WALLS, CEILING AND FLOORS ARE TO BE FINISHED AS SHOWN.

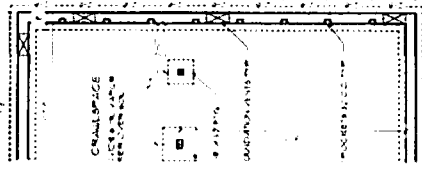

FIRST FLOOR FRAMING
SCALE 1/8" = 1'-0"

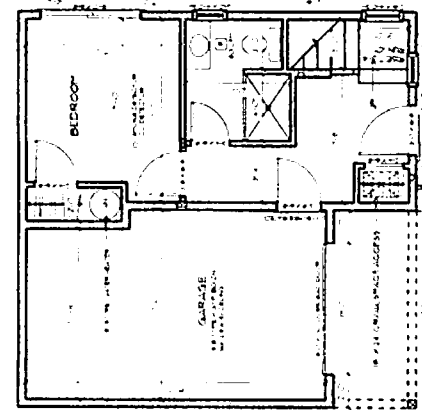

SECOND FLOOR FRAMING
SCALE 1/8" = 1'-0"

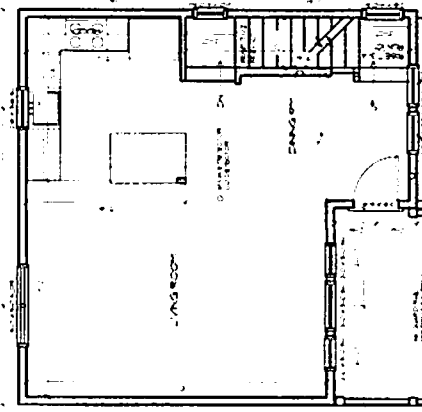

THIRD FLOOR FRAMING
SCALE 1/8" = 1'-0"

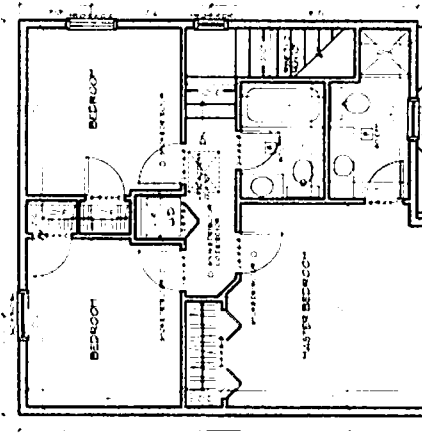

GARAGE FRAMING
SCALE 1/8" = 1'-0"

SEE SHEET 10 FOR MATERIAL BRACING SPECIFICATIONS
REFER TO ENGINEERING PACKET FOR ALL STRUCTURAL SPECIFICATIONS

NOTE: WALLS, CEILING AND FLOORS ARE TO BE FINISHED AS SHOWN. ALL DIMENSIONS ARE TO FACE UNLESS OTHERWISE NOTED. ALL DIMENSIONS ARE TO FACE UNLESS OTHERWISE NOTED. ALL DIMENSIONS ARE TO FACE UNLESS OTHERWISE NOTED. ALL DIMENSIONS ARE TO FACE UNLESS OTHERWISE NOTED. ALL DIMENSIONS ARE TO FACE UNLESS OTHERWISE NOTED. ALL DIMENSIONS ARE TO FACE UNLESS OTHERWISE NOTED. ALL DIMENSIONS ARE TO FACE UNLESS OTHERWISE NOTED. ALL DIMENSIONS ARE TO FACE UNLESS OTHERWISE NOTED. ALL DIMENSIONS ARE TO FACE UNLESS OTHERWISE NOTED. ALL DIMENSIONS ARE TO FACE UNLESS OTHERWISE NOTED.

FLASHBACK DESIGN
PORTLAND, OR 503.286.6289