

**IMPORTANT INFORMATION PLEASE READ:**  
 The drawings are the property of the Architect and are to be used only for the project and site specified. No part of these drawings shall be reproduced or transmitted in any form or by any means, electronic, mechanical, photocopying, recording, or by any information storage and retrieval system, without the prior written permission of the Architect.  
 The drawings are to be used in accordance with the specifications and contract documents. The contractor shall be responsible for obtaining all necessary permits and for complying with all applicable codes and regulations.  
 The drawings are not to be used for any other project or site without the prior written permission of the Architect.  
 The drawings are not to be used for any other project or site without the prior written permission of the Architect.

**DRAWN BY:** PR  
**DATE:**  
**REVISED BY:**  
**DATE:**  
**REV. LEVEL:**  
**SCALE: 1/4" = 1'-0"**  
**SHEET# : 2**

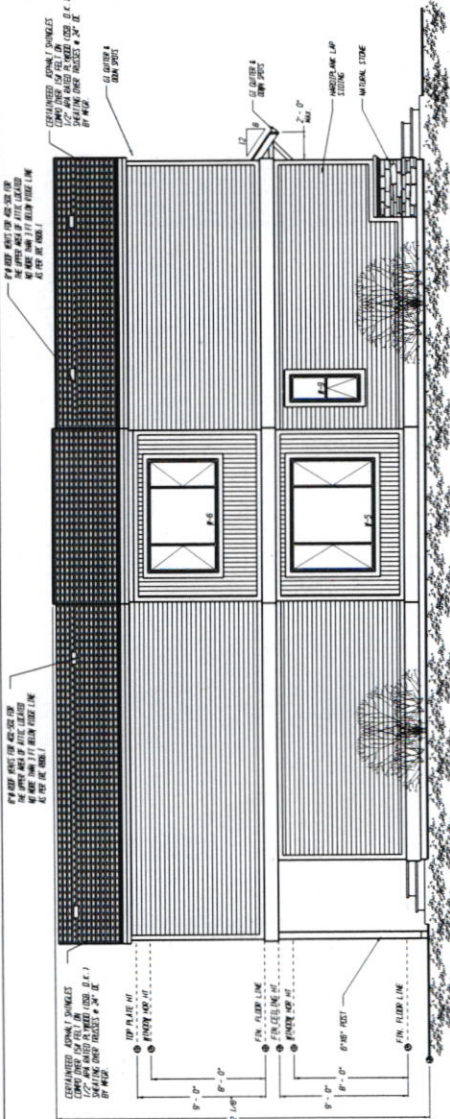

**LEFT SIDE ELEVATION** SEE PLAN P-8

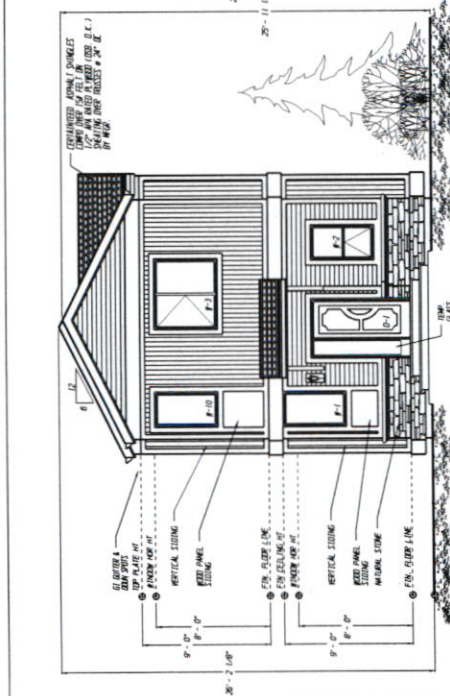

**FRONT ELEVATION** SEE PLAN P-7

**DOOR SCHEDULE**

--	--	--

**NOTE:** ALL DOORS SHALL BE 1 1/2\"/>

**NOTE:** ALL DOORS SHALL BE 1 1/2\"/>

**WINDOW SCHEDULE**

--	--	--	--	--	--

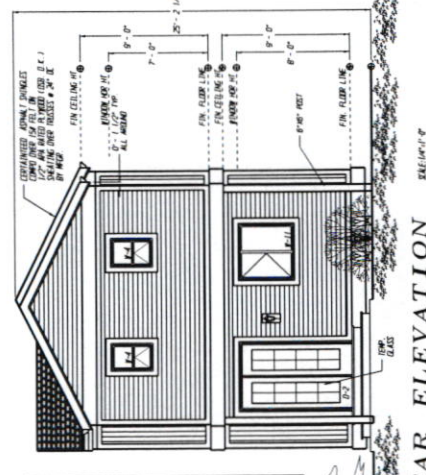

**REAR ELEVATION** SEE PLAN P-9

**ROOF VENTILATION:**  
 ROOF VENTILATION SHALL BE PROVIDED AS PER IRC, SEC. 1503.1 AND 1503.2. THE VENTILATION SHALL BE PROVIDED WITH A MINIMUM OF ONE MECHANICAL VENTILATOR IN EACH ROOM WITH A FINISH FLOOR AREA OF 100 SQ. FT. OR MORE. THE VENTILATOR SHALL BE INSTALLED IN ACCORDANCE WITH SECTION 1503.1. THE VENTILATOR SHALL BE INSTALLED IN ACCORDANCE WITH SECTION 1503.1. THE VENTILATOR SHALL BE INSTALLED IN ACCORDANCE WITH SECTION 1503.1.

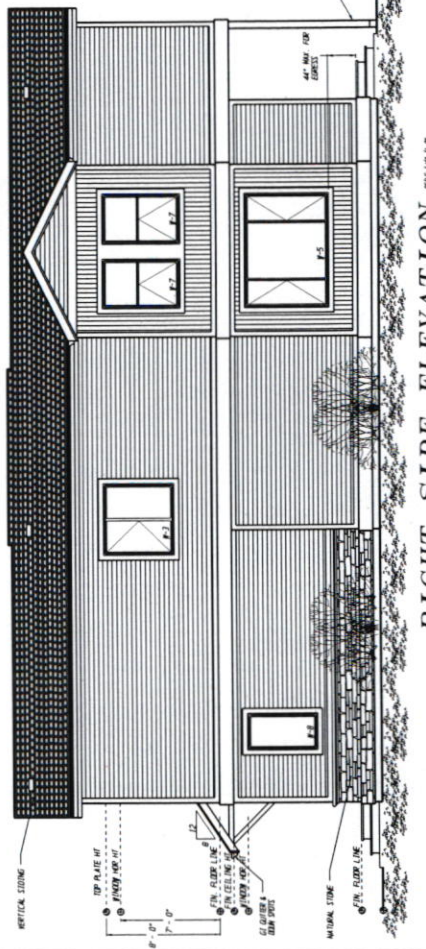

**RIGHT SIDE ELEVATION** SEE PLAN P-8

**PRR**  
 DESIGN & CONSULTING  
 1000 SW 10TH AVE.  
 Suite # 144 N  
 Portland, OR. 97232  
 Tel: 503-265-8461  
 Fax: 503-265-8462

**PLAN # 1612**  
 FOR JOE BECK  
 9112 SE DUE ST. LOT# 3  
 PORTLAND OR. 97266

**IMPORTANT INFORMATION PLEASE READ:**  
 This plan and the work shown hereon are the property of PRR Design & Consulting. No part of this plan may be reproduced, stored in a retrieval system, or transmitted in any form or by any means, electronic, mechanical, photocopying, recording, or by any information storage and retrieval system, without the prior written permission of PRR Design & Consulting. The contractor shall be responsible for obtaining all necessary permits and approvals from the appropriate authorities. The contractor shall be responsible for ensuring that all work is done in accordance with the applicable building codes and standards. The contractor shall be responsible for ensuring that all work is done in a safe and sound manner. The contractor shall be responsible for ensuring that all work is done in a timely manner. The contractor shall be responsible for ensuring that all work is done in a professional manner. The contractor shall be responsible for ensuring that all work is done in a high quality manner. The contractor shall be responsible for ensuring that all work is done in a cost-effective manner. The contractor shall be responsible for ensuring that all work is done in a sustainable manner. The contractor shall be responsible for ensuring that all work is done in a socially responsible manner. The contractor shall be responsible for ensuring that all work is done in an environmentally responsible manner. The contractor shall be responsible for ensuring that all work is done in a community responsible manner. The contractor shall be responsible for ensuring that all work is done in a globally responsible manner. The contractor shall be responsible for ensuring that all work is done in a humanely responsible manner. The contractor shall be responsible for ensuring that all work is done in a justly responsible manner. The contractor shall be responsible for ensuring that all work is done in a peacefully responsible manner. The contractor shall be responsible for ensuring that all work is done in a responsibly responsible manner. The contractor shall be responsible for ensuring that all work is done in a sustainably responsible manner. The contractor shall be responsible for ensuring that all work is done in a socially responsible manner. The contractor shall be responsible for ensuring that all work is done in an environmentally responsible manner. The contractor shall be responsible for ensuring that all work is done in a community responsible manner. The contractor shall be responsible for ensuring that all work is done in a globally responsible manner. The contractor shall be responsible for ensuring that all work is done in a humanely responsible manner. The contractor shall be responsible for ensuring that all work is done in a justly responsible manner. The contractor shall be responsible for ensuring that all work is done in a peacefully responsible manner. The contractor shall be responsible for ensuring that all work is done in a responsibly responsible manner. The contractor shall be responsible for ensuring that all work is done in a sustainably responsible manner.

