

**PRR**  
 DESIGN & CONSULTING  
 909 N. E. 104th Ave.  
 Portland, OR 97232  
 Tel: 503-565-8461  
 Fax: 503-265-8462

**PLAN # 1612 M**  
 FOR JOE BECK  
 9112 SE DUE ST. LOT # 2  
 PORTLAND OR. 97266

PLEASE READ:  
 THESE PLANS AND THE SPECIFICATIONS ARE THE PROPERTY OF PRR. NO PART OF THESE PLANS OR SPECIFICATIONS SHALL BE REPRODUCED OR TRANSMITTED IN ANY FORM OR BY ANY MEANS, ELECTRONIC OR MECHANICAL, INCLUDING PHOTOCOPYING, RECORDING, OR BY ANY INFORMATION STORAGE AND RETRIEVAL SYSTEM, WITHOUT THE WRITTEN PERMISSION OF PRR.  
 THE CONTRACTOR SHALL BE RESPONSIBLE FOR VERIFYING THE ACCURACY OF ALL DIMENSIONS AND CONDITIONS SHOWN ON THESE PLANS. THE CONTRACTOR SHALL BE RESPONSIBLE FOR OBTAINING ALL NECESSARY PERMITS AND APPROVALS FROM THE APPLICABLE AGENCIES.  
 DATE: \_\_\_\_\_  
 DRAWN BY: PRR  
 REVISED BY: \_\_\_\_\_  
 DATE: \_\_\_\_\_  
 REV. LEVEL: \_\_\_\_\_  
 SCALE: 1/4" = 1'-0"  
 SHEET # 2

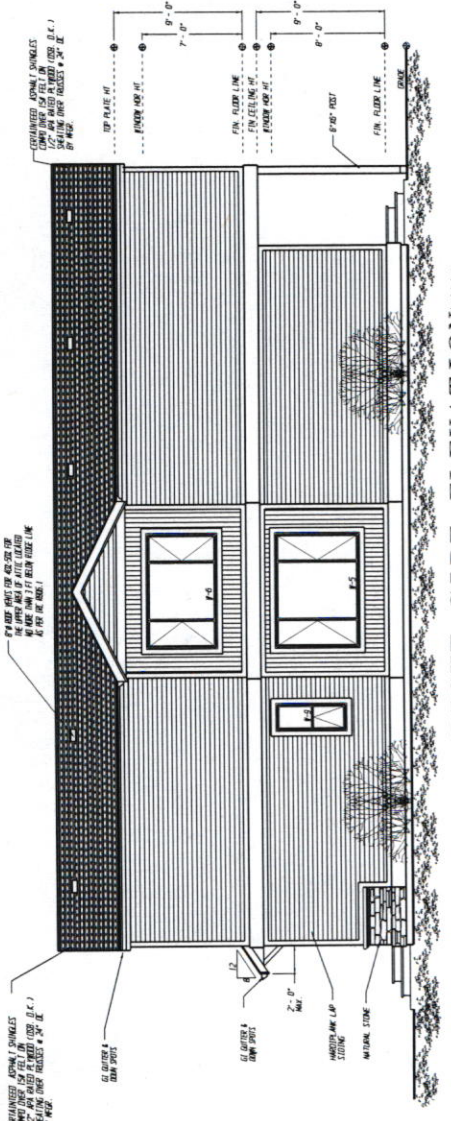

**RIGHT SIDE ELEVATION** EXEMPT-F

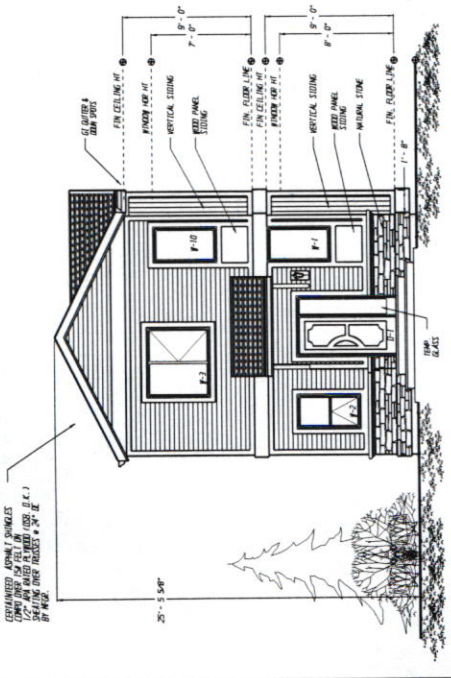

**FRONT ELEVATION** EXEMPT-F

**DOOR SCHEDULE**

<p>7'-0" x 7'-0" DOOR WITH TRANSOMS</p>	<p>7'-0" x 7'-0" DOOR WITH TRANSOMS</p>	<p>7'-0" x 7'-0" DOOR WITH TRANSOMS</p>	<p>7'-0" x 7'-0" DOOR WITH TRANSOMS</p>
---	---	---	---

**NOTES:**  
 1. ALL DIMENSIONS UNLESS OTHERWISE SPECIFIED ARE IN FEET AND INCHES.  
 2. ALL DIMENSIONS ARE TO FACE UNLESS NOTED OTHERWISE.  
 3. ALL DIMENSIONS ARE TO FACE UNLESS NOTED OTHERWISE.  
 4. ALL DIMENSIONS ARE TO FACE UNLESS NOTED OTHERWISE.  
 5. ALL DIMENSIONS ARE TO FACE UNLESS NOTED OTHERWISE.

**WINDOW SCHEDULE**

<p>7'-0" x 7'-0" WINDOW</p>	<p>7'-0" x 7'-0" WINDOW</p>	<p>7'-0" x 7'-0" WINDOW</p>	<p>7'-0" x 7'-0" WINDOW</p>
-----------------------------	-----------------------------	-----------------------------	-----------------------------

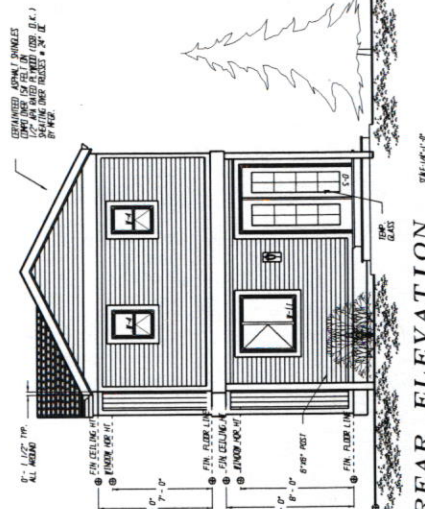

**REAR ELEVATION** EXEMPT-F

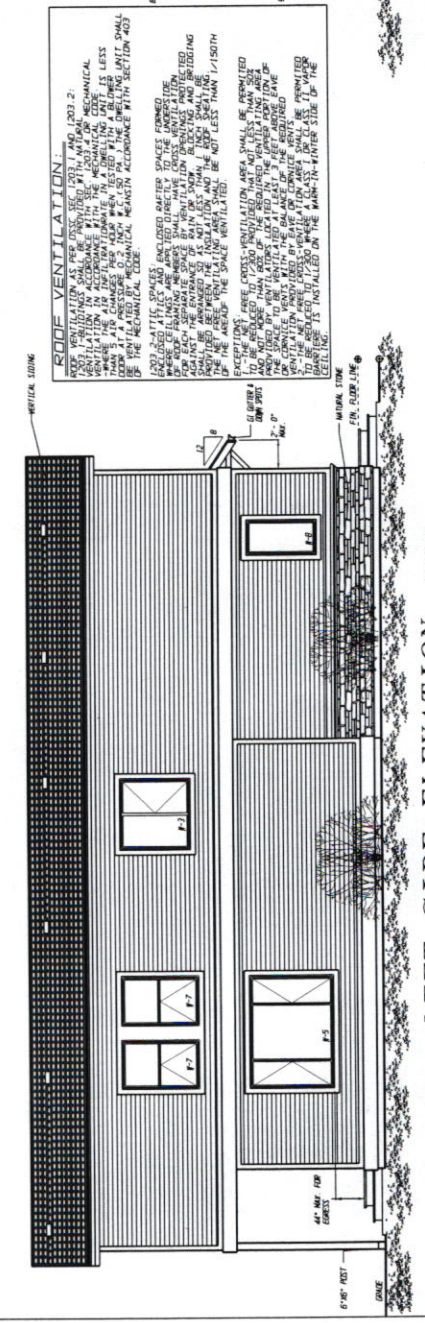

**LEFT SIDE ELEVATION** EXEMPT-F

**ROOF VENTILATION:**  
 ALL ROOF VENTILATION SHALL BE INSTALLED IN ACCORDANCE WITH THE MECHANICAL CODE. THE ROOF VENTILATION SHALL BE INSTALLED IN ACCORDANCE WITH THE MECHANICAL CODE. THE ROOF VENTILATION SHALL BE INSTALLED IN ACCORDANCE WITH THE MECHANICAL CODE. THE ROOF VENTILATION SHALL BE INSTALLED IN ACCORDANCE WITH THE MECHANICAL CODE.



**DR**  
**DESIGN & CONSULTING**  
 919 N.E. 19th, AVE.  
 SUITE # 1408 N 97232  
 PORTLAND, OR 97232  
 TEL: 503-265-8461  
 FAX: 503-265-8462

**PLAN # 1612 M**  
**FOR JOE BECK**  
 9112 SE DUKE ST. LOTS 2  
 PORTLAND OR. 97266

**IMPORTANT INFORMATION**  
 The drawings and specifications are prepared by the Architect and are intended to be read and interpreted by the Contractor. The Contractor shall be responsible for the proper interpretation and execution of the drawings and specifications. The Architect shall not be responsible for the proper interpretation and execution of the drawings and specifications. The Contractor shall be responsible for the proper interpretation and execution of the drawings and specifications. The Architect shall not be responsible for the proper interpretation and execution of the drawings and specifications.

**DATE:** \_\_\_\_\_  
**REVISED BY:** \_\_\_\_\_  
**DATE:** \_\_\_\_\_  
**REV. LEVEL:** \_\_\_\_\_  
**SHEET #:** 3

