

GENERAL NOTES

1. THE RESPONSIBILITY OF THE CONTRACTOR AND ALL PERSONS WORKING ON THE CONSTRUCTION TO EVALUATE FOR PLUMB AND TO VERIFY DIMENSIONS AND CONDITIONS PRIOR TO BEGINNING OF WORK. ANY ATTACHED ENGINEERING REQUIREMENTS SPECIFIC TO THIS PROJECT SHALL BE APPLICABLE DURING CONSTRUCTION.

2. ALL WORK SHALL BE ACCORDING TO THE PERMITS AND ALL CITY ORDINANCES AND ALL APPLICABLE CODES AND REGULATIONS. ALL WORK SHALL BE ACCORDING TO THE PERMITS AND ALL CITY ORDINANCES AND ALL APPLICABLE CODES AND REGULATIONS.

3. ALL WORK SHALL BE ACCORDING TO THE PERMITS AND ALL CITY ORDINANCES AND ALL APPLICABLE CODES AND REGULATIONS. ALL WORK SHALL BE ACCORDING TO THE PERMITS AND ALL CITY ORDINANCES AND ALL APPLICABLE CODES AND REGULATIONS.

4. ALL WORK SHALL BE ACCORDING TO THE PERMITS AND ALL CITY ORDINANCES AND ALL APPLICABLE CODES AND REGULATIONS. ALL WORK SHALL BE ACCORDING TO THE PERMITS AND ALL CITY ORDINANCES AND ALL APPLICABLE CODES AND REGULATIONS.

5. ALL WORK SHALL BE ACCORDING TO THE PERMITS AND ALL CITY ORDINANCES AND ALL APPLICABLE CODES AND REGULATIONS. ALL WORK SHALL BE ACCORDING TO THE PERMITS AND ALL CITY ORDINANCES AND ALL APPLICABLE CODES AND REGULATIONS.

6. ALL WORK SHALL BE ACCORDING TO THE PERMITS AND ALL CITY ORDINANCES AND ALL APPLICABLE CODES AND REGULATIONS. ALL WORK SHALL BE ACCORDING TO THE PERMITS AND ALL CITY ORDINANCES AND ALL APPLICABLE CODES AND REGULATIONS.

7. ALL WORK SHALL BE ACCORDING TO THE PERMITS AND ALL CITY ORDINANCES AND ALL APPLICABLE CODES AND REGULATIONS. ALL WORK SHALL BE ACCORDING TO THE PERMITS AND ALL CITY ORDINANCES AND ALL APPLICABLE CODES AND REGULATIONS.

8. ALL WORK SHALL BE ACCORDING TO THE PERMITS AND ALL CITY ORDINANCES AND ALL APPLICABLE CODES AND REGULATIONS. ALL WORK SHALL BE ACCORDING TO THE PERMITS AND ALL CITY ORDINANCES AND ALL APPLICABLE CODES AND REGULATIONS.

9. ALL WORK SHALL BE ACCORDING TO THE PERMITS AND ALL CITY ORDINANCES AND ALL APPLICABLE CODES AND REGULATIONS. ALL WORK SHALL BE ACCORDING TO THE PERMITS AND ALL CITY ORDINANCES AND ALL APPLICABLE CODES AND REGULATIONS.

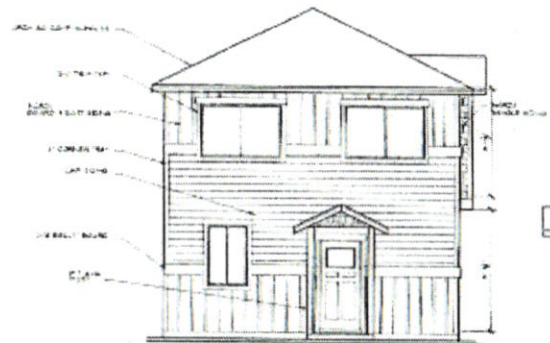

FRONT ELEVATION
14'-0"

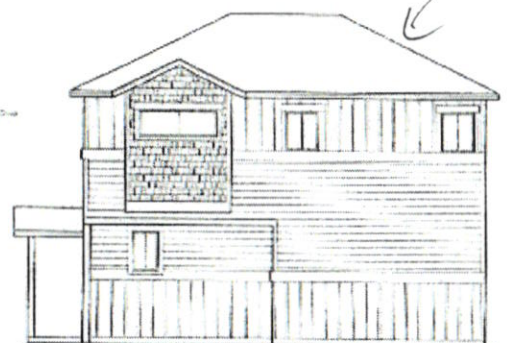

RIGHT ELEVATION
14'-0"

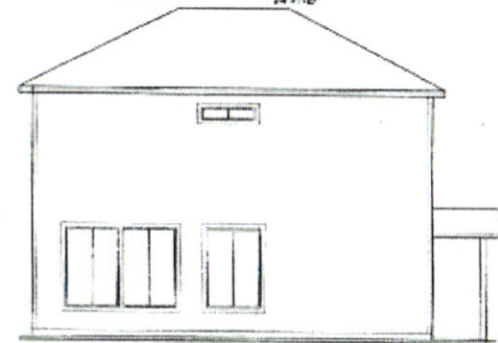

LEFT ELEVATION
14'-0"

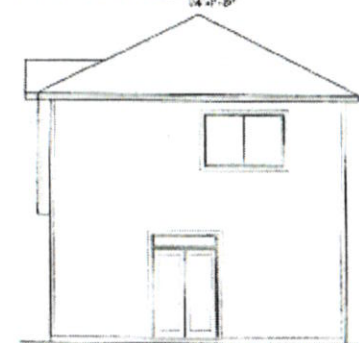

REAR ELEVATION
14'-0"

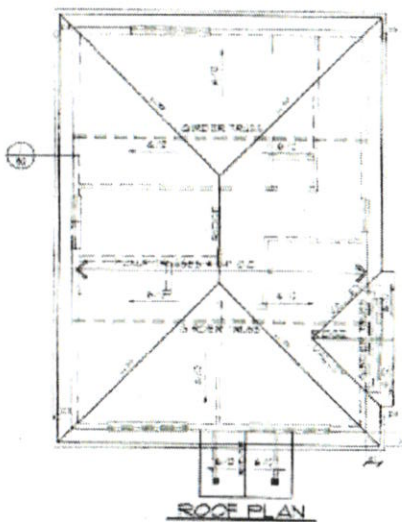

VENT CALCULATIONS

VENT TYPE	AREA	CFM
...

**12397 SE BUSH ST
UNIT 2**

ADDITIONAL MEASUREMENTS		ENERGY COMPLIANT TABLE	
...

NO.	DATE	REVISIONS BY

ERNIE JETTE CONSTRUCTION CO.

12397 SE BUSH ST.
ELEVATIONS

plot
1286

1
3/25/21

