

**APPENDIX A
SITE INFORMATION**

10520 NE Halsey St.

Property ID	Address	Current Zoning	Site Size	Current Property Owner	Urban Renewal Area	Notes
TBD	10520 NE Halsey St.	CX(d)	43,560SF	PDC	Gateway	One acre site on southwest corner of NE Halsey St. and NE 106 th Ave. (see map). Portion of larger city-owned site, with Park

More Information about the site is contained in PDC’s March 26, 2015 [Request for Qualifications](#) (the RFQ requirements do not apply to this NOFA).

Location Map

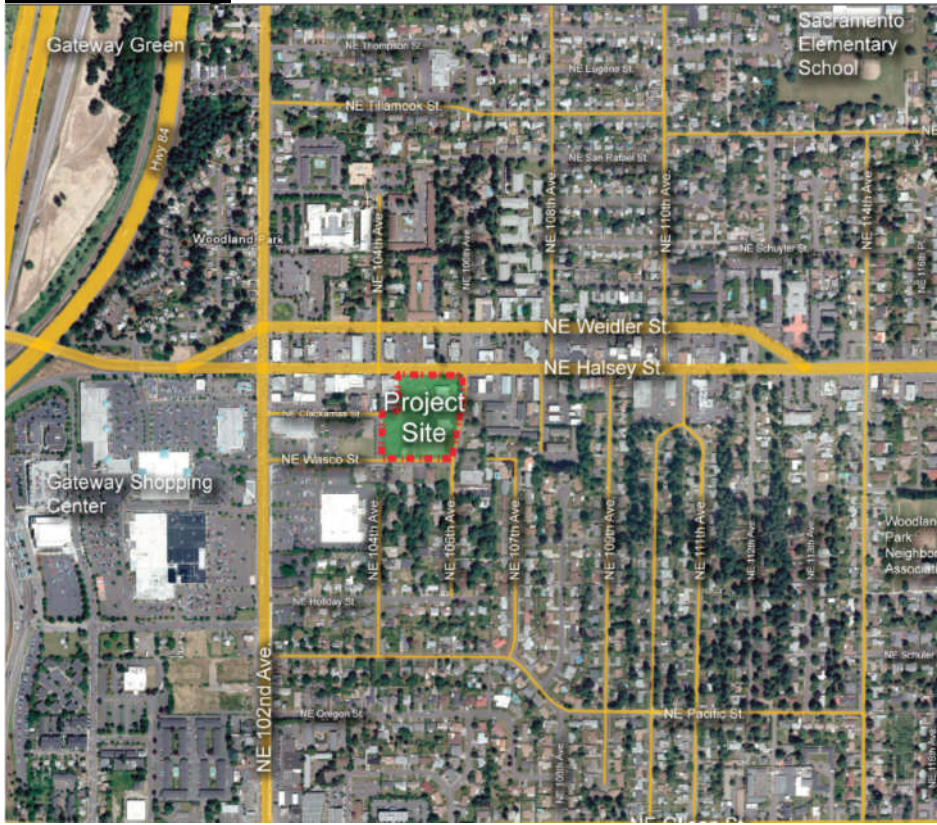

APPENDIX A SITE INFORMATION

Aerial View



Site Plan with Park



**APPENDIX A
SITE INFORMATION**

King/Parks

Property ID	Address	Current Zoning	Site Size	Current Property Owner	Urban Renewal Area	Notes
R243868 R243867 R243866	6431-6435 and 6445 NE Martin Luther King Jr. Blvd.	CM(dh)	~34,000 SF	PHB	Interstate	2035 Comprehensive Plan process contemplates rezoning to CM2

APPENDIX A SITE INFORMATION

North Williams Center

More information on the site can be found [here](#).

Property ID	Address	Current Zoning	Site Size	Current Property Owner	Urban Renewal Area	Notes
R102374 R655248	2124-2146 N. Williams Ave.	R1/R2(a)	49,658	Multnomah County	Interstate	The site is currently encumbered by an Easement and Equitable Servitude Agreement (EESA) due to on site environmental conditions.

Location Map

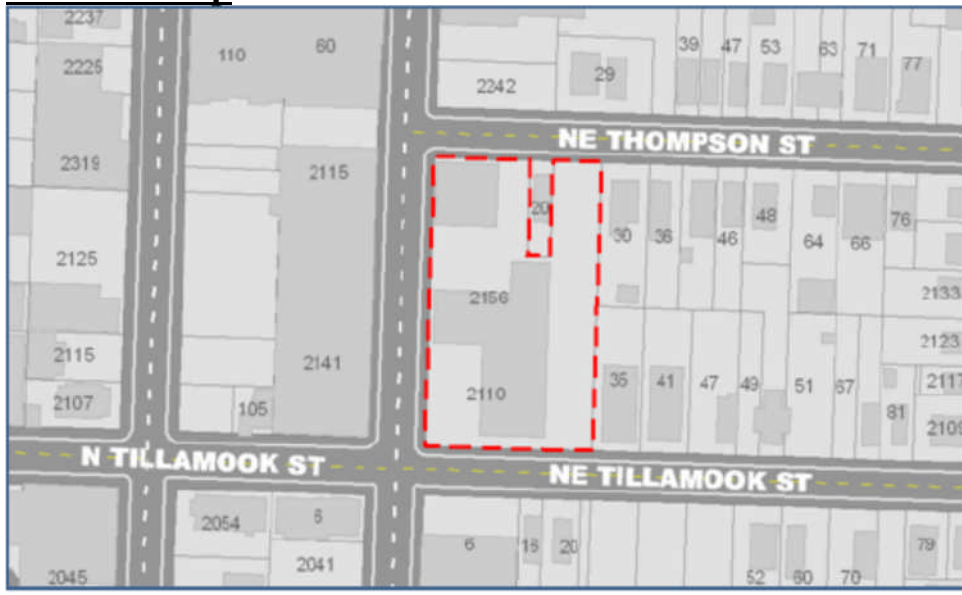

**APPENDIX A
SITE INFORMATION**

SE Foster Rd.

Property ID	Address	Current Zoning	Site Size	Current Property Owner	Urban Renewal Area	Notes
R163379 R163381	7104 – 7120 and 7126-7130 SE Foster Rd.	CG	~34,000SF	PDC	Lents	2035 Comprehensive Plan process contemplates rezoning to CM2

**APPENDIX A
SITE INFORMATION**

1010-1034 NE Grand Ave.

Property ID	Address	Current Zoning	Site Size	Current Property Owner	Urban Renewal Area	Notes
R182139 R182140 R182141	1010-1034 NE Grand Ave.	CX(d)	~20,000SF	PHB	Oregon Convention Center	

Aerial Photograph

