

FRONT ELEVATION
 SCALE: 1/4" = 1'-0"

FRONT WALLS
 WALL AREA: 2817 sq. ft.
 WINDOW AREA: 284 sq. ft.
 DOOR AREA: 284 sq. ft.
 (FOR FIN. REQUIRED)

City of Douglas
 Department of
 Planning & Zoning
 17194644-R
 APPROVED
 OCT 22 2017

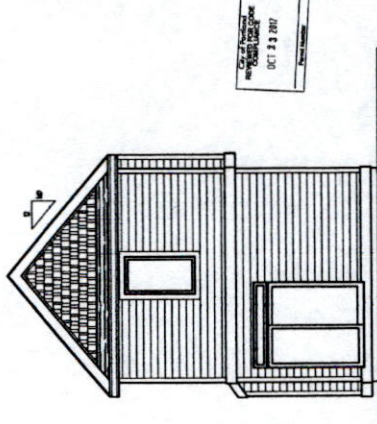

REAR ELEVATION
 SCALE: 1/4" = 1'-0"

COPYRIGHT © 2017, THOGERSON DESIGNS

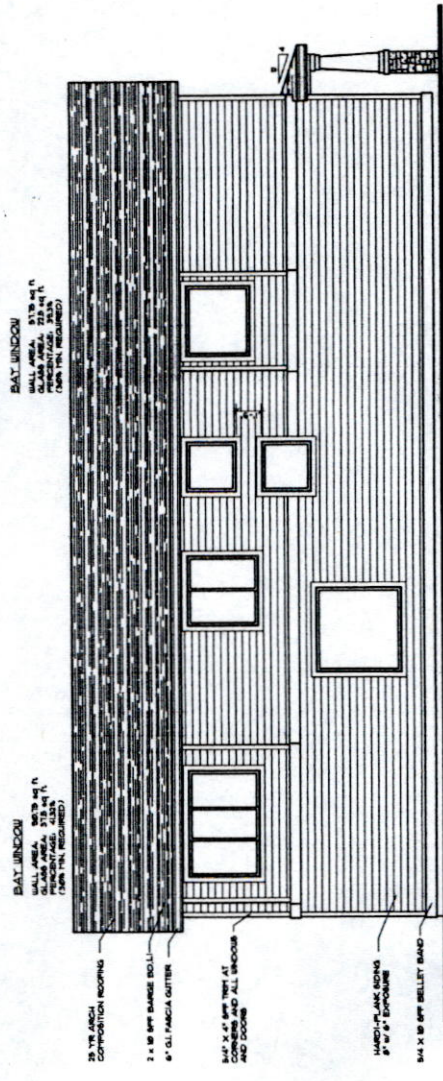

LEFT SIDE ELEVATION
 SCALE: 1/4" = 1'-0"

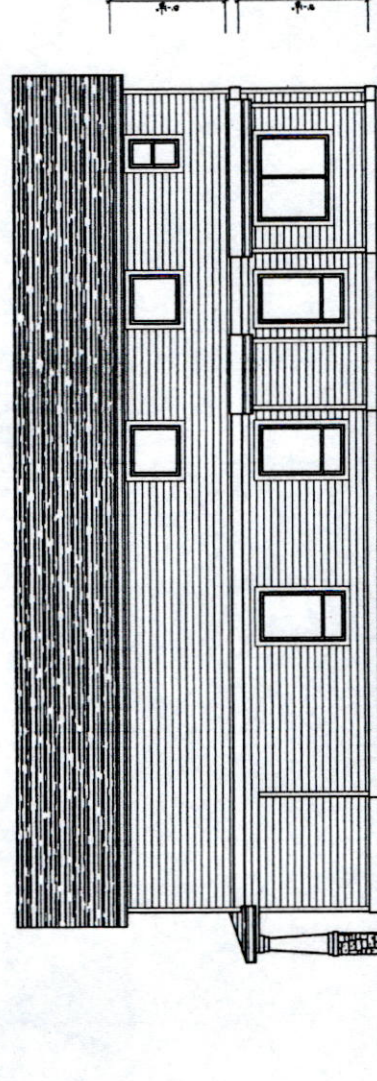
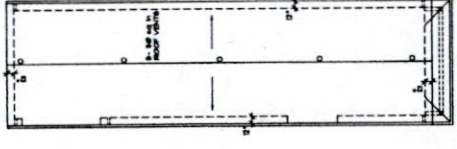

RIGHT SIDE ELEVATION
 SCALE: 1/4" = 1'-0"

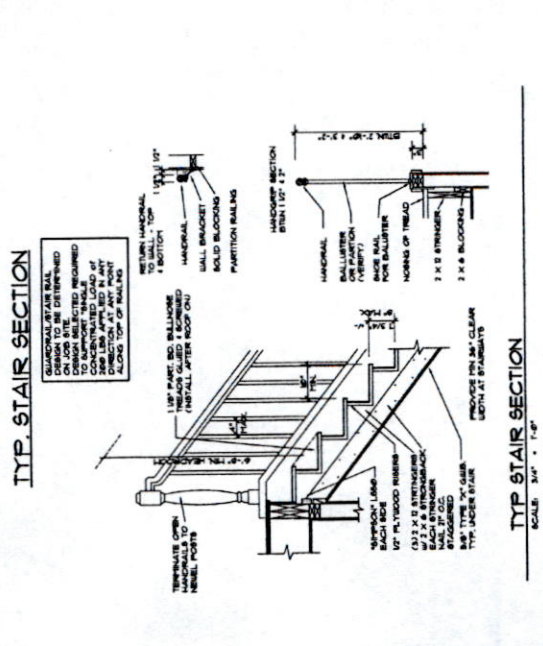
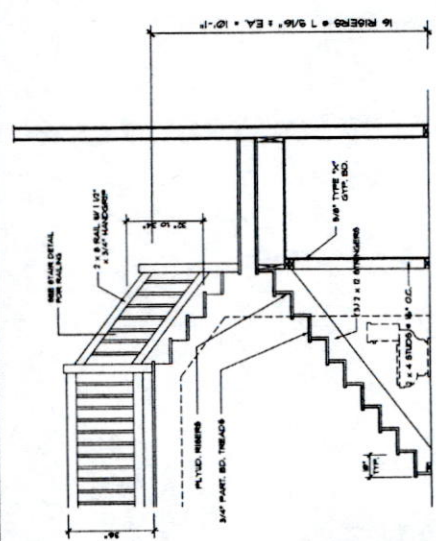
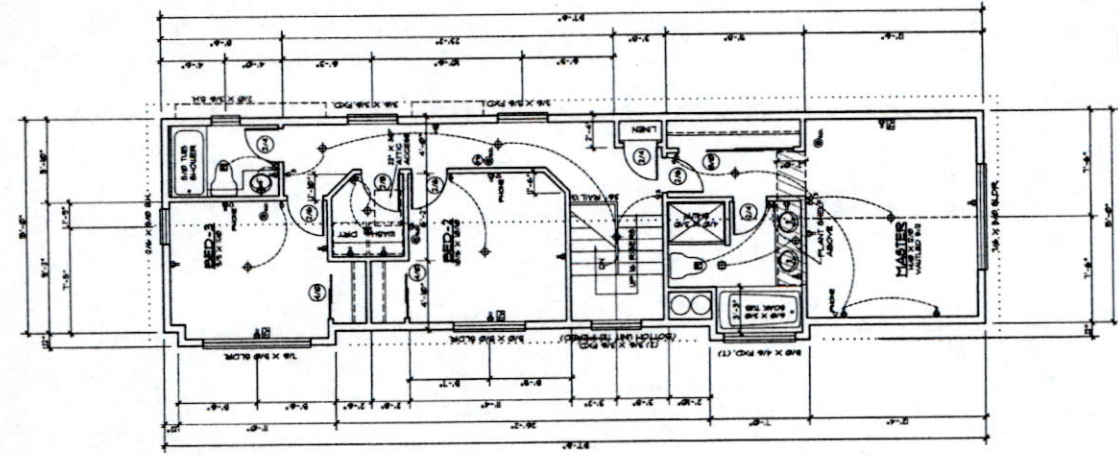
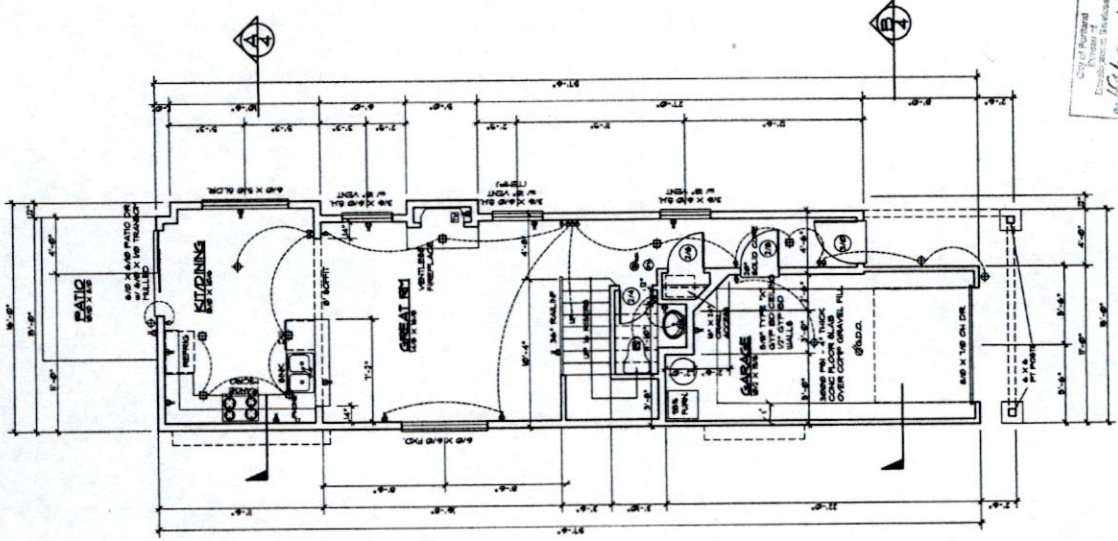

GENERAL NOTES:

1. ALL EXTERIOR WALLS TO BE 2" X 4" BRICK + 1/2" G.C. (TYP. UNL.)
2. ALL INTERIOR WALLS TO BE 5/8" G.C. (TYP. UNL.)
3. ALL DOUBLES AND TRIPLES NON-LANT. REVISIONS TO BE CONNECTED AT 2" NOS. 14 WALLS + 2" G.C.
4. ALL DOUBLES AND TRIPLES NON-LANT. REVISIONS TO BE CONNECTED AT 2" NOS. 14 WALLS + 2" G.C.
5. SEE SHEET 1 FOR REVISION SCHEDULE.