

TROXEL'S HOME DESIGN  
 CHECKED BY: DENNIS TROXEL  
 1217 NE RIVERCROFT STREET  
 GRESHAM, OREGON 97030  
 DATE: 5/10/05  
 DRAWN BY: DENNIS TROXEL  
 MAIN: 602 50 FT  
 UPPER: 627 50 FT  
 TOTAL: 1429 50 FT  
 PLAN NUMBER: # 2094-A  
 SHEET: 1

RIGHT ELEVATION  
 SCALE: 1/8" = 1'-0"

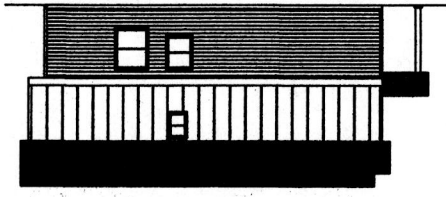

REAR ELEVATION  
 SCALE: 1/8" = 1'-0"

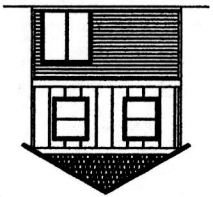

LEFT ELEVATION  
 SCALE: 1/8" = 1'-0"

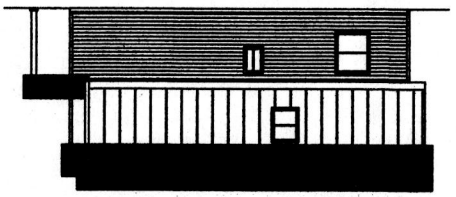

FRONT ELEVATION  
 SCALE: 1/4" = 1'-0"

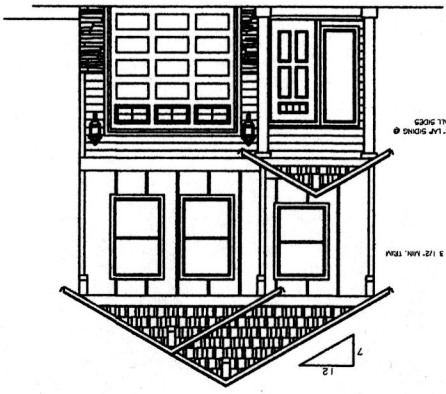

CITY OF PORTLAND INFO:  
 FRONT WALL WINDOW AND FRONT DR.  
 AREA REQ. = 15%  
 FRONT WALL AREA = 409.5 S.F.  
 15% OF 409.5 S.F. = 61.42 S.F.  
 WINDOW AREA PROVIDED = 76.5 S.F.

