

GEORGETOWN REALTY - BUILDING 2

16057 NE HALSEY ST. PORTLAND, OR, 97230

SECTIONS

4

DATE	10/11/11
BY	BRADLEY
CHECKED BY	BRADLEY
SCALE	1/8" = 1'-0"

All ideas, arrangements, drawings and plans are based on the original needs and/or stated by the owner and are subject to change. The architect is not responsible for the construction of any building and any error or omission of any kind in any drawing or plan, whether or not it is shown, shall be the responsibility of the architect. The architect is not responsible for any construction or any other work done by any contractor or subcontractor. The architect is not responsible for any construction or any other work done by any contractor or subcontractor. The architect is not responsible for any construction or any other work done by any contractor or subcontractor.

BUILDERS DESIGN INC
 COMMERCIAL - RESIDENTIAL - REMODELING
 1105 NE NEEDLER ST. - PORTLAND, OR 97226
 PHONE: (503) 252-3433 FAX: (503) 252-1454
 E-MAIL: BUILDERSDESIGN@GMAIL.COM

DATE	11/11/11
BY	AC
CHECKED	AC
PROJECT	16037 NE HALSEY ST. PORTLAND, OR 97230
SCALE	AS SHOWN
REVISIONS	

GEORGETOWN REALTY - BUILDING 2
 16037 NE HALSEY ST. PORTLAND, OR 97230
FRAMING PLANS

All notes, specifications, drawings and plans on this sheet are the original work product of, and used by and on the property of Builders Design Inc. An Oregon corporation, and use of the said work product is limited to a specified project for the specific named herein, and for the construction of the building, structure, site use, repair or alteration of said project. Any reproduction or project, other, change and / or assignment, other than by Builders Design Inc. is strictly prohibited without the written permission of Builders Design Inc. Written statements or their drawings shall constitute the entire agreement, contract and work, and it is understood by all licensees and conditions on the job and the official record of any applicable laws for the duration and condition of the project. Any other work shall be subject to the office for approval before proceeding with fabrication. Dimensions in all included notes apply to work shown.

BUILDERS DESIGN INC
 COMMERCIAL - RESIDENTIAL - REMODELING
 1125 NE WHEELER ST. - PORTLAND, OR 97232
 PHONE: (503) 253-3453 - FAX: (503) 253-3434
 EMAIL: BUILDERSDESIGN@GMAIL.COM

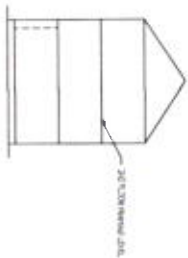

NOTE: SEE MANUFACTURERS LAYOUT

FRAMING PLAN 1

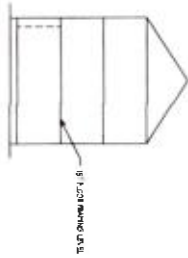
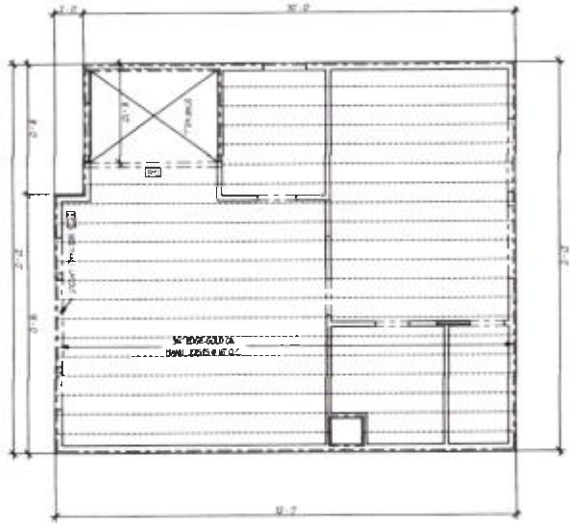

NOTE: SEE MANUFACTURERS LAYOUT

FRAMING PLAN 2

