

4  
1/4" = 1'-0"  
ELEVATION

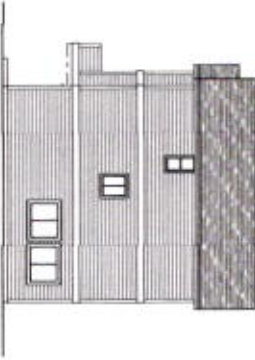

3  
1/4" = 1'-0"  
ELEVATION

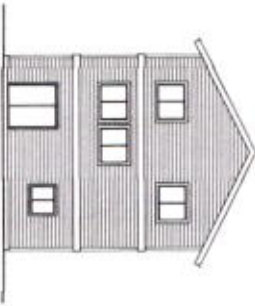

2  
1/4" = 1'-0"  
ELEVATION

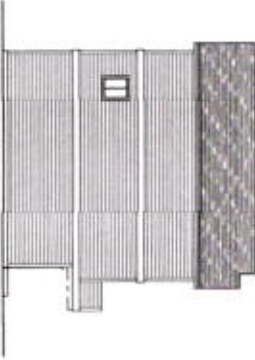

NO.	DESCRIPTION	QTY	UNIT	PRICE	TOTAL
1	FOUNDATION	1	SQ. FT.	100.00	100.00
2	FLOORING	1	SQ. FT.	200.00	200.00
3	CEILING	1	SQ. FT.	150.00	150.00
4	WALLS	1	SQ. FT.	300.00	300.00
5	ROOFING	1	SQ. FT.	100.00	100.00
6	MECHANICAL	1	UNIT	500.00	500.00
7	ELECTRICAL	1	UNIT	300.00	300.00
8	PLUMBING	1	UNIT	200.00	200.00
9	PAINT	1	SQ. FT.	100.00	100.00
10	LANDSCAPE	1	SQ. FT.	50.00	50.00
11	PERMITS	1	SET	100.00	100.00
12	CONTRACTOR	1	UNIT	1000.00	1000.00
13	TOTAL				3050.00

**NOTES:**  
 1. All work to be done in accordance with the Building Code of the City of Portland, Oregon.  
 2. All materials to be of standard quality.  
 3. All work to be done in accordance with the Building Code of the City of Portland, Oregon.  
 4. All work to be done in accordance with the Building Code of the City of Portland, Oregon.  
 5. All work to be done in accordance with the Building Code of the City of Portland, Oregon.

1  
1/4" = 1'-0"  
ROOF PLAN

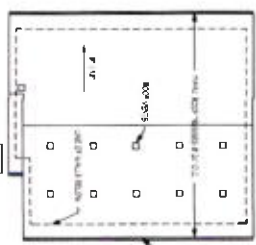

**NOTES:**  
 1. All work to be done in accordance with the Building Code of the City of Portland, Oregon.  
 2. All materials to be of standard quality.  
 3. All work to be done in accordance with the Building Code of the City of Portland, Oregon.  
 4. All work to be done in accordance with the Building Code of the City of Portland, Oregon.  
 5. All work to be done in accordance with the Building Code of the City of Portland, Oregon.

1  
1/4" = 1'-0"  
FRONT

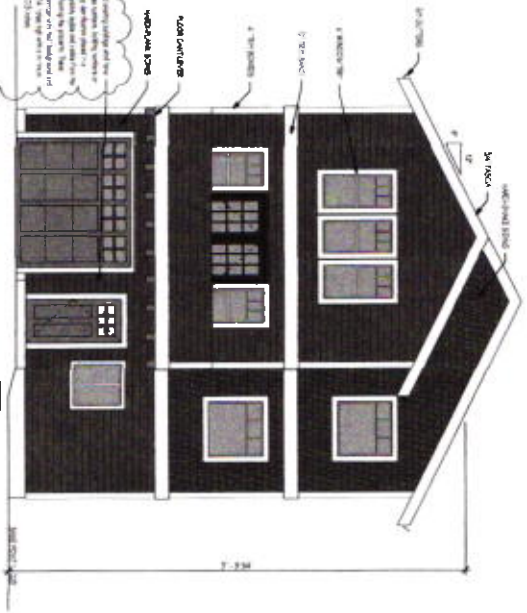

**GEORGETOWN REALTY - BUILDING 3**  
 16037 NE HALSEY ST. PORTLAND, OR, 97230  
**ELEVATIONS AND ROOF PLAN**

All ideas, arrangements, drawings and plans set forth on this sheet are the original work product of, created by and are the property of Builders Design, Inc. No design, reproduction, and use of this work product is to be made in a similar project for the purpose of resale, and for the construction of any building. Any use, reuse or derivative of any design, arrangement, drawing or plan, in whole or in part, without the express written consent of Builders Design, Inc. is strictly prohibited without the written permission of Builders Design, Inc. Written permission is hereby granted and hereby is given to the client and the client's architect, contractor and subcontractors to use the drawings and plans for the construction of the building shown on this sheet and for any other project that may be required to be completed in connection with the building shown on this sheet and for any other project that may be required to be completed in connection with the building shown on this sheet.

**BUILDERS DESIGN INC.**  
 COMMERCIAL, RESIDENTIAL, REMODELING  
 11121 NE WESSLER ST. PORTLAND, OR 97220  
 PHONE: (503) 252-3453 FAX: (503) 252-3454  
 EMAIL: BUILDERSDESIGN@GMAIL.COM

DATE	11/05/11
BY	1
APPROVED BY	
PROJECT NO.	
CLIENT	
LOCATION	
DESCRIPTION	
SCALE	
DATE	
BY	
APPROVED BY	
PROJECT NO.	
CLIENT	
LOCATION	
DESCRIPTION	
SCALE	
DATE	
BY	
APPROVED BY	

**ULTRA SPACE SAVER SINGLE**  
**Submittal Sheet**  
**DEMO - LONG TERM BLUE BACK**

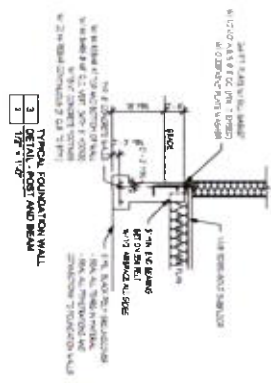
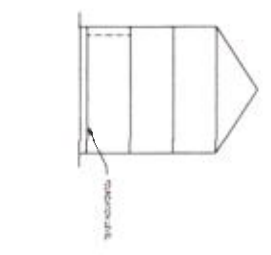
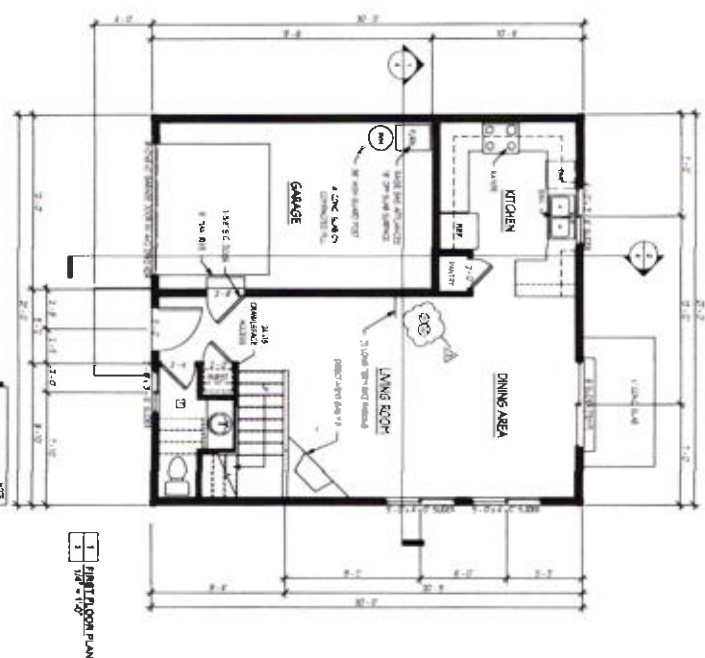
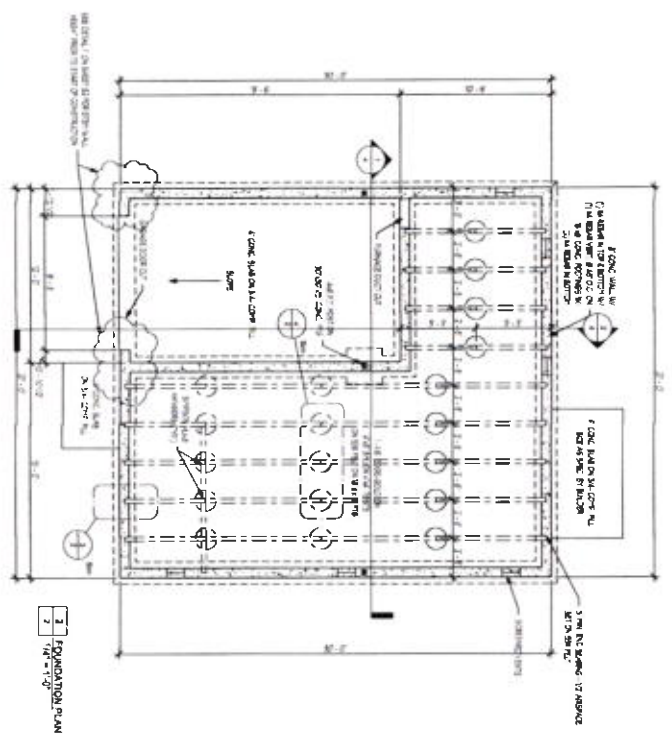
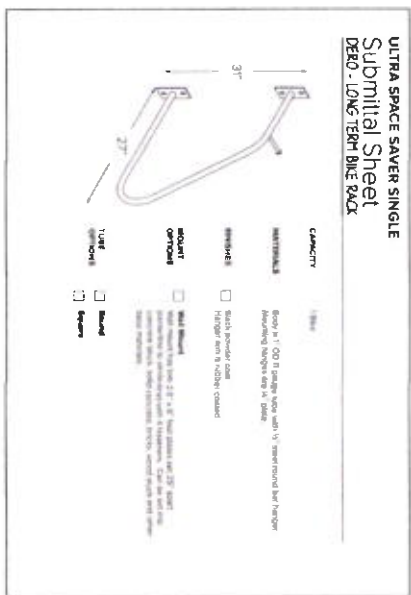

**GEORGETOWN REALTY - BUILDING 3**  
 16037 NE HALSEY ST. PORTLAND, OR, 97230  
**FIRST FLOOR AND FOUNDATION PLAN**

DATE: 08/01/2011  
 DRAWN BY: J. K. B. / J. K. B.  
 CHECKED BY: J. K. B. / J. K. B.  
 SCALE: AS SHOWN

All steel, millwork, plumbing and other on this plan shall be the original work product of, owned by and be the property of Builders Design, Inc. Any reproduction, use or modification of this plan without the written permission of Builders Design, Inc. is prohibited. Builders Design, Inc. shall not be held responsible for any errors or omissions on this plan. Builders Design, Inc. shall not be held responsible for any errors or omissions on this plan. Builders Design, Inc. shall not be held responsible for any errors or omissions on this plan.

**BUILDERS DESIGN INC.**  
 COMMERCIAL RESIDENTIAL REMODELING  
 11125 NE WEDLER ST. PORTLAND, OR 97229  
 PHONE: (503) 357-1411 FAX: (503) 357-3454  
 EMAIL: BUILDERSDESIGN@GMAIL.COM

**GEORGETOWN REALTY - BUILDING 3**

16037 NE HALSEY ST. PORTLAND, OR, 97230

**SECOND AND THIRD FLOOR PLAN**

All plans, measurements, drawings and notes are based on the data on the original work product of record by and are not a warranty of accuracy. Changes to the original work product are based on a verbal agreement for the project and are not a warranty of accuracy. The Plans of Record of any and all other projects or plans, other drawings and/or measurements are the responsibility of the client. Builders Design, Inc. is not responsible for the accuracy of any other drawings, measurements, data, notes, and is responsible for all dimensions and conditions as the job and the client must be satisfied with any dimensions and conditions shown by these drawings. Any errors must be reported to the office for approval before proceeding with decisions. Approval is not included unless specified in work orders.

**BUILDERS DESIGN INC**  
 COMMERCIAL, RESIDENTIAL, REMODELING  
 11121 NE WHEELER ST. - PORTLAND, OR 97228  
 PHONE: (503) 253-3493 FAX: (503) 253-3494  
 EMAIL: BUILDERSDESIGN@GMAIL.COM

THIRD FLOOR AREA - 793 SF

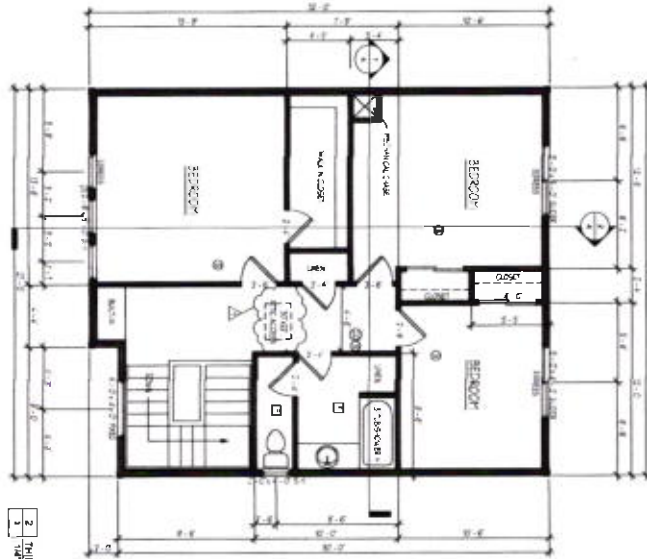

1 THIRD FLOOR PLAN  
 793 SF

SECOND FLOOR AREA - 846 SF

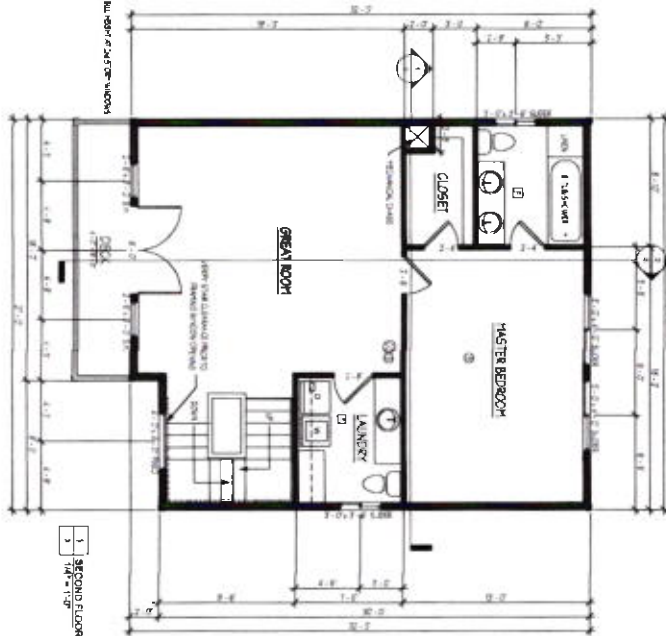

1 SECOND FLOOR PLAN  
 846 SF

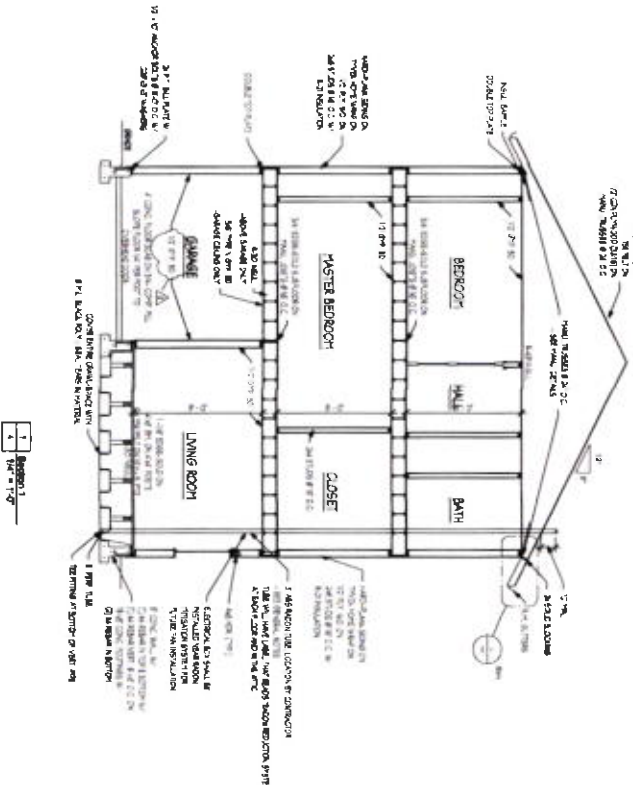
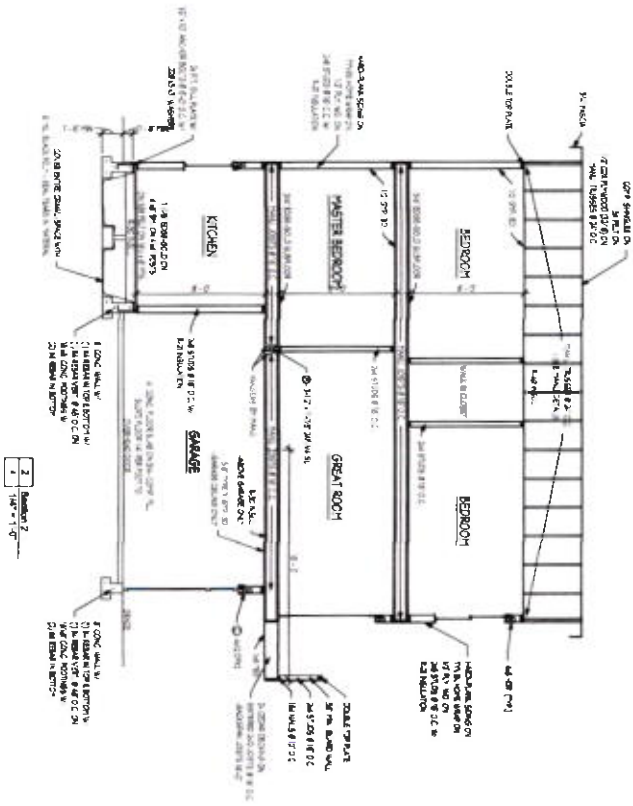

**GEORGETOWN REALTY - BUILDING 3**

16017 NE HALSEY ST. PORTLAND, OR 97230

**SECTIONS**

NO.	DATE	DESCRIPTION
1	11/11/11	ISSUED FOR PERMITS
2	11/11/11	ISSUED FOR PERMITS
3	11/11/11	ISSUED FOR PERMITS
4	11/11/11	ISSUED FOR PERMITS

All ideas, suggestions, drawings and notes on this sheet are the original work product of, created by and are the property of Builders Design, Inc. or its design consultants, and are used for the project only. Any and all other drawings for the project shall be made and for the construction of the building. Any use, reuse or alteration of any other drawings or notes on this sheet without the written consent of Builders Design, Inc. or its design consultants is prohibited. Builders Design, Inc. or its design consultants shall not be held responsible for any errors or omissions in this drawing and shall not be held responsible for any damage or loss resulting from the use of this drawing. Builders Design, Inc. or its design consultants shall not be held responsible for any damage or loss resulting from the use of this drawing. Builders Design, Inc. or its design consultants shall not be held responsible for any damage or loss resulting from the use of this drawing.

**BUILDERS DESIGN INC.**  
 COMMERCIAL RESIDENTIAL REMODELING  
 11121 NE WIDLER ST. PORTLAND, OR 97228  
 PHONE: (503) 252-2453 FAX: (503) 252-2454  
 EMAIL: BUILDERSDESIGN@GMAIL.COM



NOTE SEE MANUFACTURERS LAYOUT

1 SECOND FLOOR FRAMING

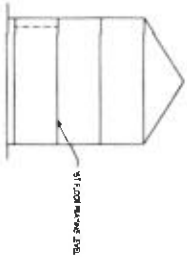
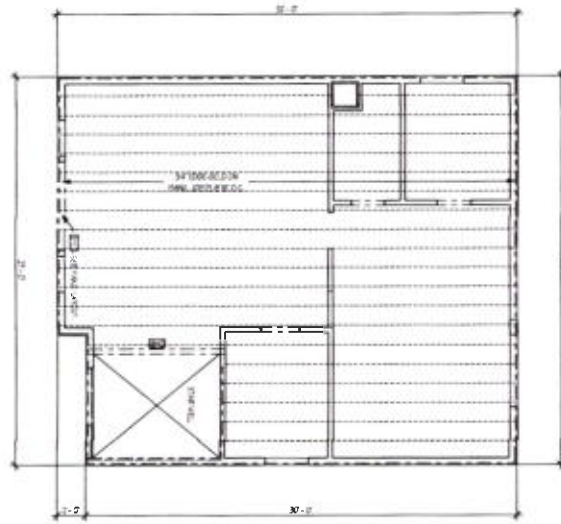

NOTE SEE MANUFACTURERS LAYOUT

2 FIRST FLOOR FRAMING

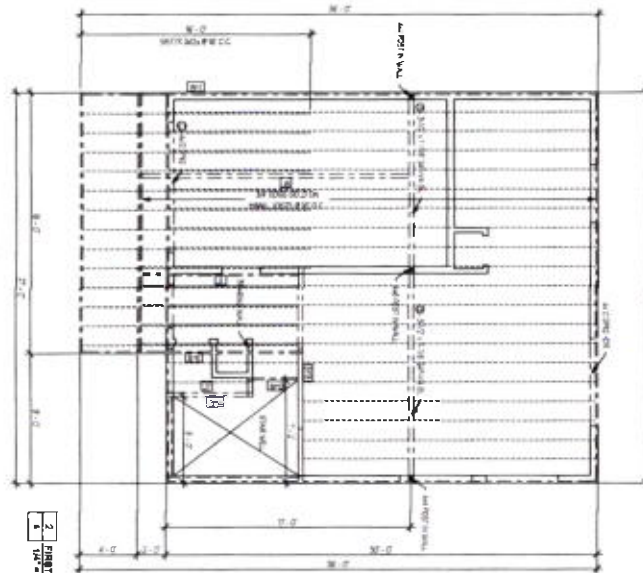

**GEORGETOWN REALTY - BUILDING 3**  
 16017 NE HALSEY ST. PORTLAND, OR, 97230

**FRAMING PLANS**

5

All other, unapproved, framing and other work on this plan are the original work product of, owned by and are the property of Builders Design Inc. an Oregon corporation. All use of this and other projects is limited to a specific project by the person named herein, and for the construction of one building. Any use, reuse or distribution of such plans, regardless of intent, shall constitute a violation of applicable laws and regulations. Builders Design Inc. is not responsible for any errors, omissions, or damages of any kind, including those caused by third parties, in any project. Builders Design Inc. is not responsible for any errors, omissions, or damages of any kind, including those caused by third parties, in any project. Builders Design Inc. is not responsible for any errors, omissions, or damages of any kind, including those caused by third parties, in any project.

**BUILDERS DESIGN INC.**  
 COMMERCIAL RESIDENTIAL REMEDIATING  
 11125 NE WEIDLER ST. PORTLAND, OR 97220  
 PHONE (503) 352-2423 FAX (503) 231-2424  
 EMAIL: BUILDERSDESIGN@GMAIL.COM

