

Sheet Number	Sheet Name
1	ELEVATIONS AND ROOF PLAN
2	FOUNDATION AND FOUNDATION PLAN
3	FOUNDATION AND FOUNDATION PLAN
4	FOUNDATION AND FOUNDATION PLAN
5	FOUNDATION AND FOUNDATION PLAN
6	FOUNDATION AND FOUNDATION PLAN
7	FOUNDATION AND FOUNDATION PLAN
8	FOUNDATION AND FOUNDATION PLAN
9	FOUNDATION AND FOUNDATION PLAN
10	FOUNDATION AND FOUNDATION PLAN

Sheet Number	Sheet Name
1	ELEVATIONS AND ROOF PLAN
2	FOUNDATION AND FOUNDATION PLAN
3	FOUNDATION AND FOUNDATION PLAN
4	FOUNDATION AND FOUNDATION PLAN
5	FOUNDATION AND FOUNDATION PLAN
6	FOUNDATION AND FOUNDATION PLAN
7	FOUNDATION AND FOUNDATION PLAN
8	FOUNDATION AND FOUNDATION PLAN
9	FOUNDATION AND FOUNDATION PLAN
10	FOUNDATION AND FOUNDATION PLAN

Material	Quantity	Notes
1	1	INSULATION
2	1	ROOF PLAN
3	1	LEFT
4	1	RIGHT
5	1	FRONT

0 INSULATION
1/8" = 1'-0"

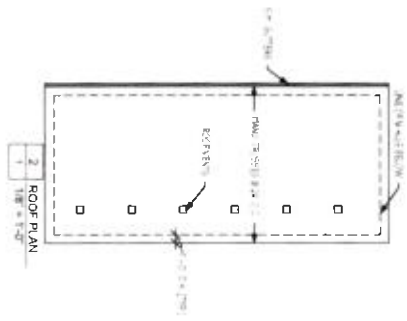
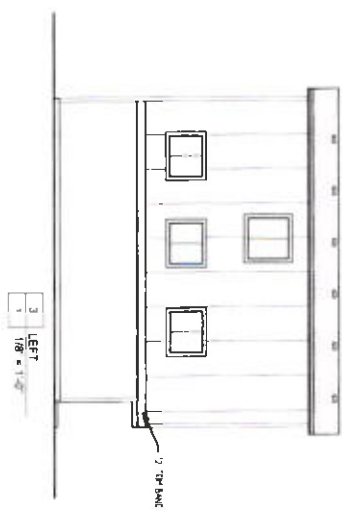

2 ROOF PLAN
1/8" = 1'-0"

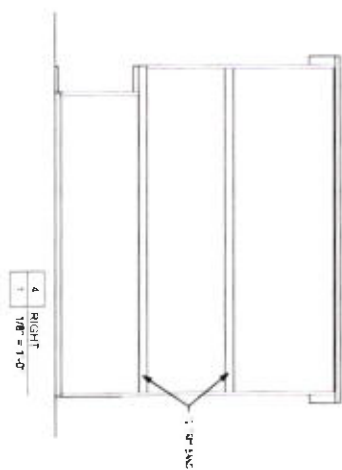

4 RIGHT
1/8" = 1'-0"

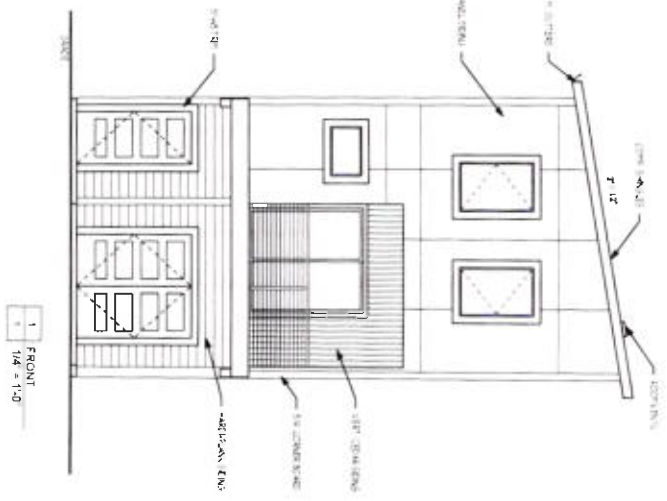

1 FRONT
1/8" = 1'-0"

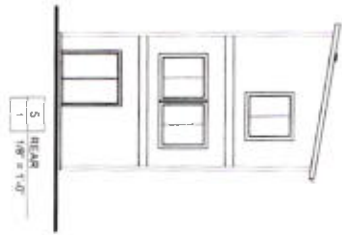

5 REAR
1/8" = 1'-0"

Project Name	TUAN ANH
Client	TUAN ANH
Address	1234 5th St
City	Portland, OR
State	OR
Zip	97201
Phone	(503) 232-3451
Fax	(503) 232-3451
Email	builderdesign@gmail.com

**TUAN ANH
ELEVATIONS AND ROOF
PLAN**

All elevations, drawings and plans are built on this sheet as the original work product of the architect and are the property of Builders Design, Inc. and its parent corporation, and not of the user or any other party. It is not to be used for any other project without the prior written consent of Builders Design, Inc. Any use, reuse or disclosure of any plans, reproductions or project files, design and/or construction documents, whether they be: drawings, specifications, or project files, design and/or construction documents, without the prior written consent of Builders Design, Inc. is strictly prohibited. The architect and its parent corporation shall not be responsible for all dimensions and conditions shown on the job and the client must be notified of any variations from the dimensions and conditions shown in these drawings. Shop details must be submitted to the office for approval before proceeding with fabrication. Improvements or not indicated unless specified on every contract.

**BUILDERS
DESIGN INC**
COMMERCIAL RESIDENTIAL REMODELING
11122 NE WEDLER ST. PORTLAND, OR 97220
PHONE: (503) 232-3451 FAX: (503) 232-3451
EMAIL: BUILDERSDSIGN@GMAIL.COM

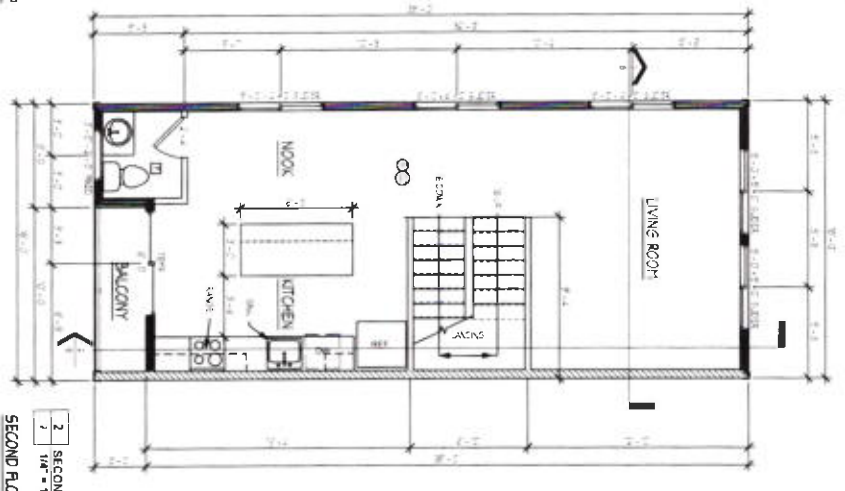
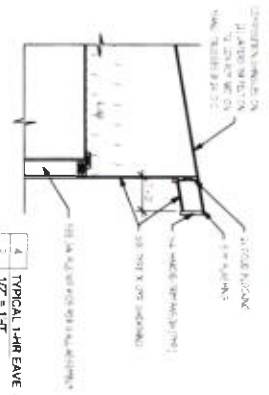
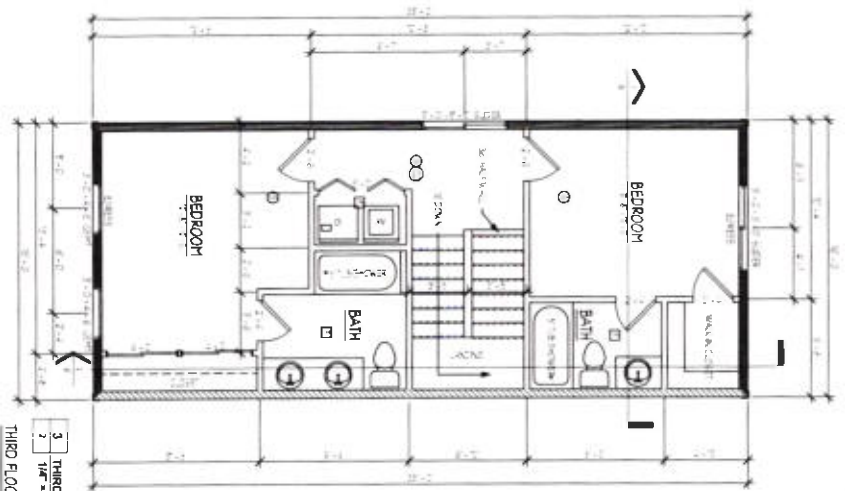

[Symbol]	1/2" x 4" x 8" S.P.F. #2 S.P.F.
[Symbol]	1/2" x 6" x 8" S.P.F. #2 S.P.F.
[Symbol]	1/2" x 8" x 8" S.P.F. #2 S.P.F.
[Symbol]	1/2" x 10" x 8" S.P.F. #2 S.P.F.

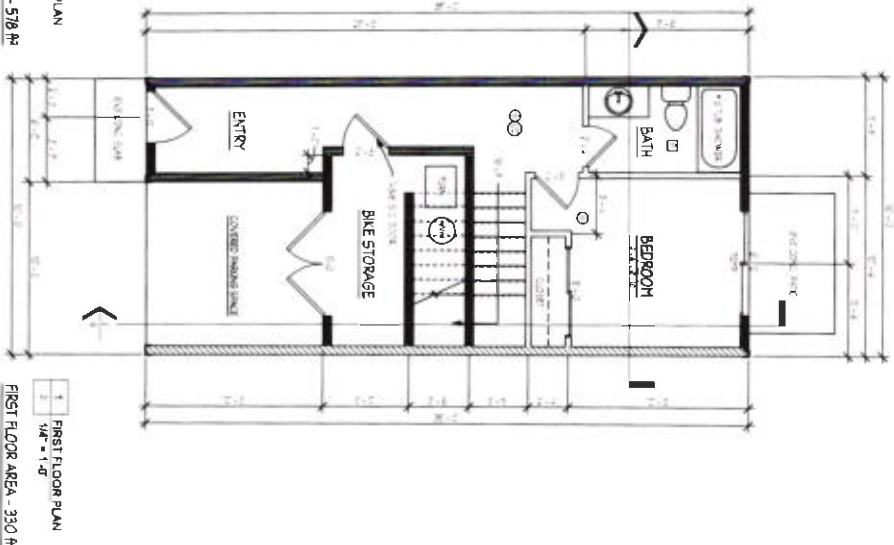

TUAN ANH
1st, 2nd AND 3rd FLOOR PLANS

2

All floor arrangements, drawings and plans are based on the original work provided or received by and are the property of Builders Design, Inc. and no representation and no warranty is made by Builders Design, Inc. for the construction of any building. Any one or more of the plans or specifications or project, design, layout and/or arrangement, other than the Builders Design, Inc. is strictly prohibited without the written permission of Builders Design, Inc. It is the responsibility of the client to provide all necessary information, construction details and to be responsible for all dimensions and conditions on the site and the client must be notified of any variations from the drawings and conditions shown in these drawings. Any detail must be submitted to the client for approval before proceeding with fabrication. Supervision is not included unless specified in a contract.

BUILDERS DESIGN INC.
COMMERCIAL, RESIDENTIAL REMODELING
1821 NE WILLOW ST. PORTLAND, OR 97230
PHONE: (503) 252-3453 FAX: (503) 252-3884
EMAIL: BUILDERSDESIGN@GMAIL.COM

