

Sheet Number	Sheet Name
1	FOUNDATION AND FOOTING PLAN
2	FLOOR PLAN
3	ROOF PLAN AND DETAILS
4	FRONT ELEVATION
5	REAR ELEVATION

Item	Description
1	FOUNDATION AND FOOTING PLAN
2	FLOOR PLAN
3	ROOF PLAN AND DETAILS
4	FRONT ELEVATION
5	REAR ELEVATION

Item	Description
1	FOUNDATION AND FOOTING PLAN
2	FLOOR PLAN
3	ROOF PLAN AND DETAILS
4	FRONT ELEVATION
5	REAR ELEVATION

0 INSULATION  
1/8" = 1'-0"

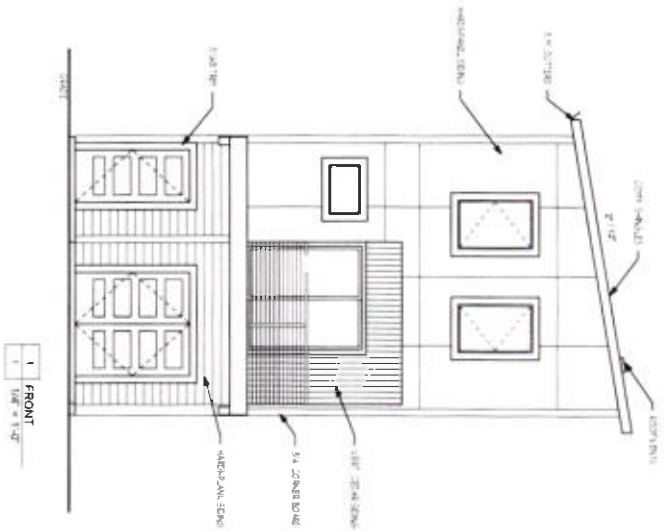
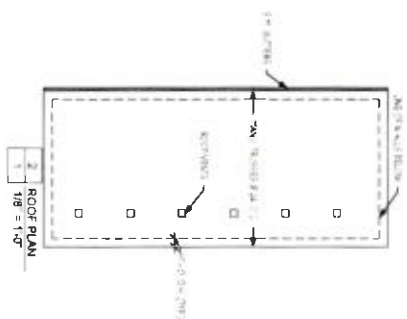
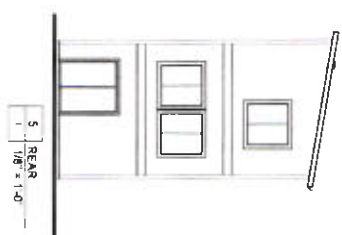
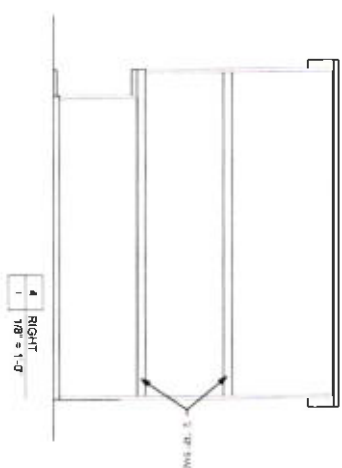
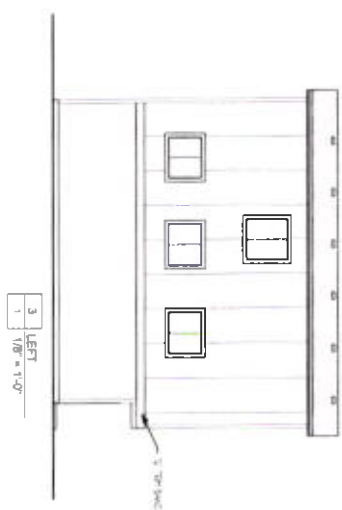

Project Number	1
Client	TUAN ANH
Designer	VOISARD
Date	10/20/20
Scale	AS SHOWN

TUAN ANH  
ELEVATIONS AND ROOF  
PLAN

All site arrangements, drawings and plans set forth on this sheet are the original work, product of and in the property of Builders Design, Inc. and require cooperation and use of the user's work product to be used on a specified project for the purpose stated herein, and for the construction of any building. Any use, reuse or development of land shall require the user to obtain the design and/or engineering advice from Builders Design, Inc. is strictly prohibited. A release of the user's permission of Builders Design, Inc. is not required for the use of these drawings for a project other than that shown in these drawings. It is the responsibility of the user to obtain all necessary permits and conditions on the job and the user must be notified of any changes from the department and conditions shown in these drawings. They shall not be submitted to the office for approval before proceeding with labor, and. Subsequent to the date of the user's work, the user shall be responsible for any changes.

**BUILDERS DESIGN INC**  
COMMERCIAL RESIDENTIAL REMODELING  
11125 NE WFLER ST PORTLAND, OR 97220  
PHONE: (503) 253-3443 FAX: (503) 252-3444  
EMAIL: BUILDERSDESIGN@GMAIL.COM

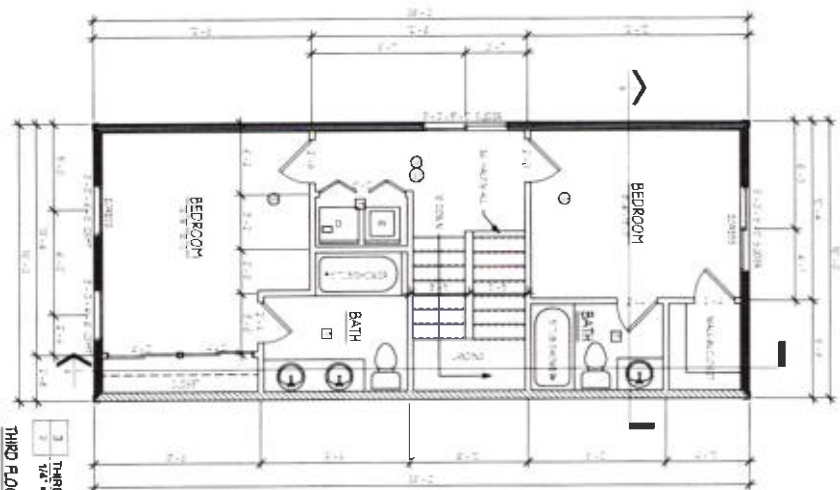

3 THIRD FLOOR PLAN  
1/8" = 1'-0"  
THIRD FLOOR AREA - 551 sq ft

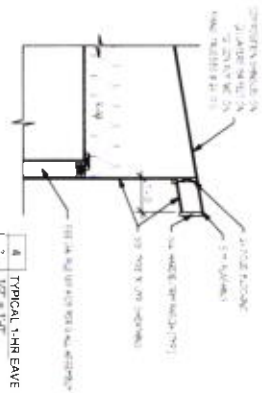

4 TYPICAL GABLE EAVE DETAIL  
1/2" = 1'-0"

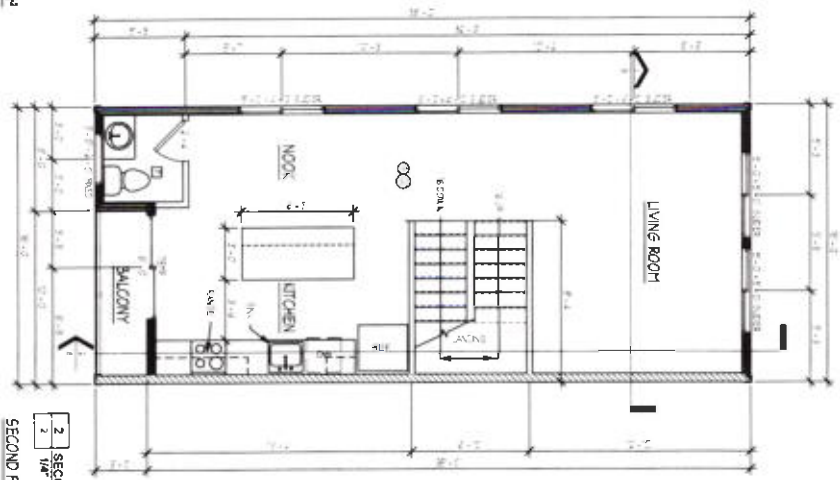

2 SECOND FLOOR PLAN  
1/8" = 1'-0"  
SECOND FLOOR AREA - 576 sq ft

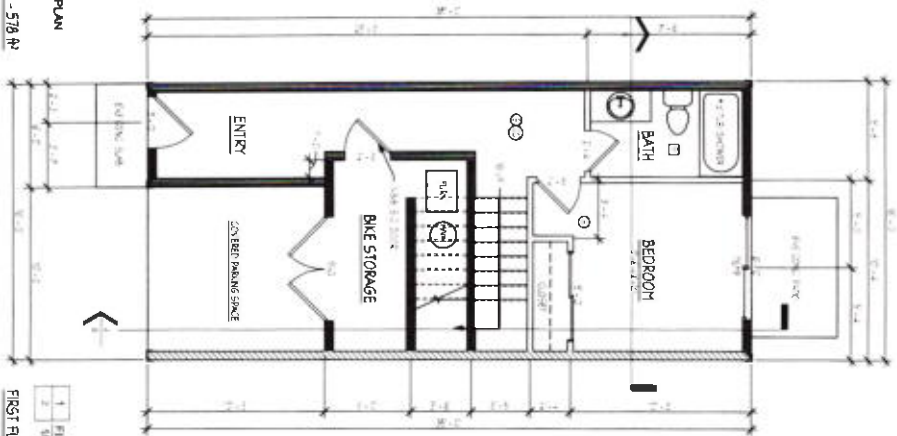

1 FIRST FLOOR PLAN  
1/8" = 1'-0"  
FIRST FLOOR AREA - 330 sq ft

CONCRETE	6" - 4" REINFORCED CONCRETE
FOUNDATION	12" - 8" REINFORCED CONCRETE
ROOFING	1/2" - 1" GYPSUM BOARD
WALLS	8" - 12" CMU
FLOORS	4" - 6" CONCRETE

DATE	2022
PROJECT	TUAN ANH
CLIENT	TUAN ANH
DESIGNER	TUAN ANH
SCALE	1/8" = 1'-0"
NO.	2

**TUAN ANH**  
1st, 2nd AND 3rd FLOOR  
PLANS

All these construction drawings and plans are based on the original contract, and are the property of Builders Design, Inc. and its service representatives. No part of this work shall be reproduced or transmitted in any form or by any means, electronic or mechanical, including photocopying, recording, or by any information storage and retrieval system, without the written permission of Builders Design, Inc. It is the responsibility of the client to verify all dimensions and conditions shown on these drawings. Any detail shown is subject to the manufacturer's specifications and should be verified before proceeding with the work. Supervision is not included unless specifically noted on the drawings.

**BUILDERS DESIGN INC.**  
COMMERCIAL RESIDENTIAL REMODELING  
11135 NE WEIDLER ST. PORTLAND, OR 97220  
PHONE (503) 252-3413 FAX (503) 252-3414  
EMAIL BUILDERSDESIGN@GMAIL.COM

