

Copyright No. 365

Lot 2 SE 88th Ave., Portland, OR

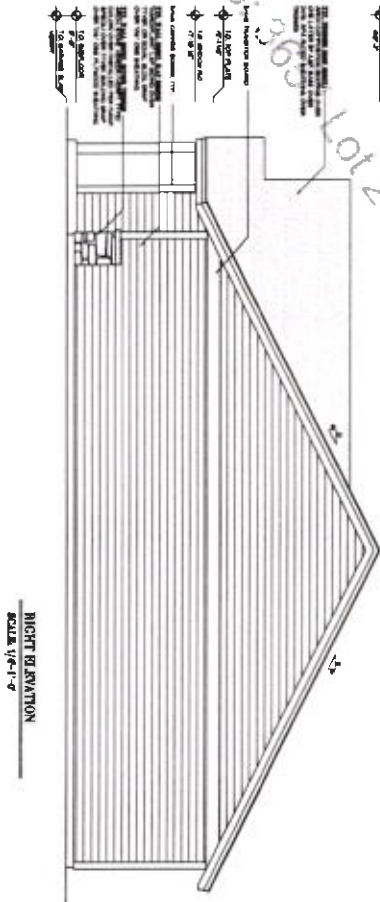

RIGHT ELEVATION  
SCALE 1/4"=1'-0"

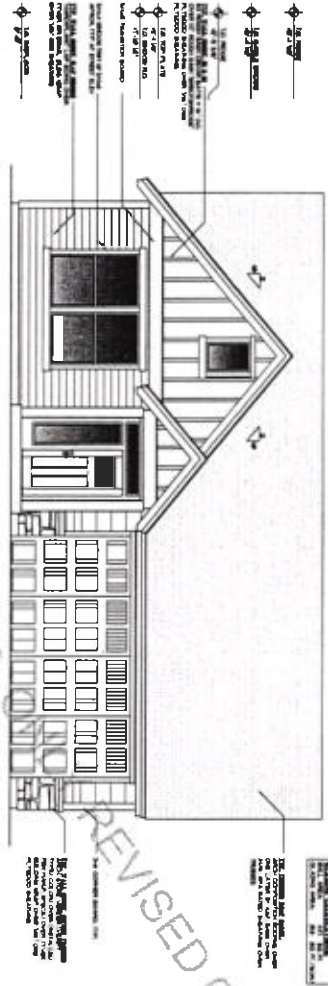

FRONT ELEVATION  
SCALE 1/4"=1'-0"

REVISED 052418

DATE: 10/20/08  
SCALE: 1/4"=1'-0"

NOTES:  
1. ALL WORK SHALL BE IN ACCORDANCE WITH THE 2006 INTERNATIONAL RESIDENTIAL CODE BOOK (IRC) AND THE 2006 INTERNATIONAL ENERGY EFFICIENCY CODE (IEEC).  
2. ALL MATERIALS SHALL BE NEW UNLESS OTHERWISE NOTED.  
3. ALL WORK SHALL BE SUBJECT TO INSPECTION AND APPROVAL BY THE LOCAL BUILDING DEPARTMENT.  
4. THE CONTRACTOR SHALL BE RESPONSIBLE FOR OBTAINING ALL NECESSARY PERMITS.  
5. THE CONTRACTOR SHALL MAINTAIN ACCESS TO ALL ADJACENT PROPERTIES AT ALL TIMES.  
6. THE CONTRACTOR SHALL PROTECT ALL EXISTING UTILITIES AND STRUCTURES.  
7. THE CONTRACTOR SHALL MAINTAIN THE SITE IN A SAFE AND SOUND CONDITION AT ALL TIMES.  
8. THE CONTRACTOR SHALL BE RESPONSIBLE FOR REMOVAL OF ALL DEBRIS AND WASTE MATERIALS.  
9. THE CONTRACTOR SHALL MAINTAIN THE SITE IN ACCORDANCE WITH ALL APPLICABLE REGULATIONS.  
10. THE CONTRACTOR SHALL BE RESPONSIBLE FOR OBTAINING ALL NECESSARY PERMITS.

**Suntel**  
DESIGN, INC.  
10960 Steeles Ferry Road, Suite 202, Lake Oswego, Oregon 97039  
Tel: (503) 671-0660 Fax: (503) 674-9185

FISH CONSTRUCTION LOT 2 SE 88TH AVENUE  
**NEHALEM T**  
PLAN NUMBER 92908T 1,315 TOTAL SQ. FT.



Copyright No. 3651

LOT 2 SE 88TH AVENUE

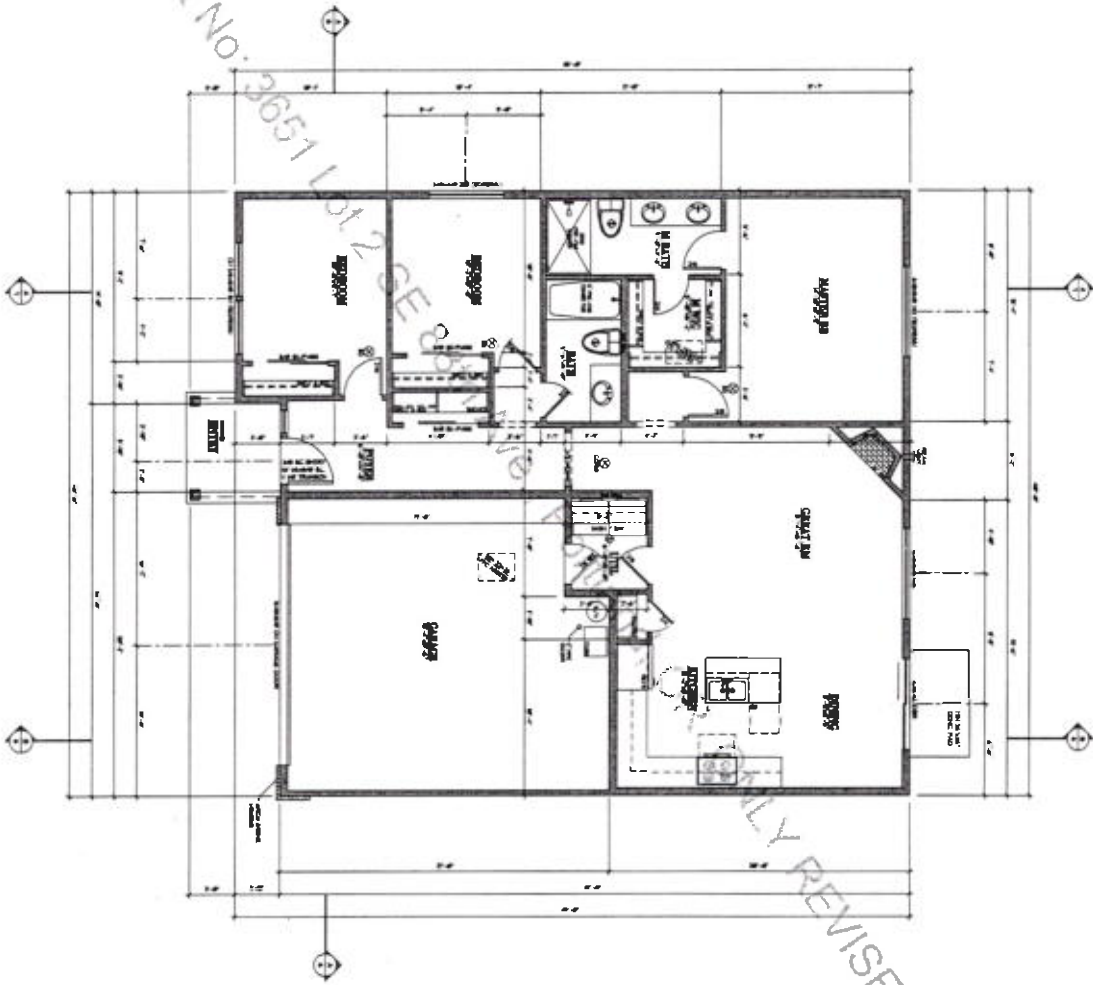

REVISED 052418

MAIN LEVEL FLOOR PLAN  
1,315 SQ. FT.

ELECTRICAL LEGEND	
	ELECTRICAL PANEL
	ELECTRICAL OUTLET

3

DATE: 05/24/18  
BY: J. [Name]

THIS DOCUMENT IS THE PROPERTY OF SUNTEL DESIGN, INC. IT IS TO BE USED ONLY FOR THE PROJECT AND SITE SPECIFICALLY IDENTIFIED HEREIN. ANY REUSE OR MODIFICATION OF THIS DOCUMENT WITHOUT THE WRITTEN CONSENT OF SUNTEL DESIGN, INC. IS STRICTLY PROHIBITED. SUNTEL DESIGN, INC. IS NOT RESPONSIBLE FOR ANY ERRORS OR OMISSIONS IN THIS DOCUMENT. THE USER ASSUMES ALL LIABILITY FOR ANY SUCH ERRORS OR OMISSIONS. SUNTEL DESIGN, INC. IS NOT A LICENSED PROFESSIONAL ENGINEER OR ARCHITECT IN THE STATE OF OREGON. SUNTEL DESIGN, INC. IS A REGISTERED PROFESSIONAL DESIGNER UNDER THE OREGON REGISTERED PROFESSIONAL DESIGNER ACT. SUNTEL DESIGN, INC. IS NOT A LICENSED PROFESSIONAL ENGINEER OR ARCHITECT IN THE STATE OF OREGON. SUNTEL DESIGN, INC. IS A REGISTERED PROFESSIONAL DESIGNER UNDER THE OREGON REGISTERED PROFESSIONAL DESIGNER ACT.



FISH CONSTRUCTION LOT 2 SE 88TH AVENUE

# NEHALEM T

PLAN NUMBER 92908T 1,315 TOTAL SQ. FT.