

FRONT ELEVATION
SCALE 1/8"=1'-0"

RIGHT ELEVATION
SCALE 1/8"=1'-0"

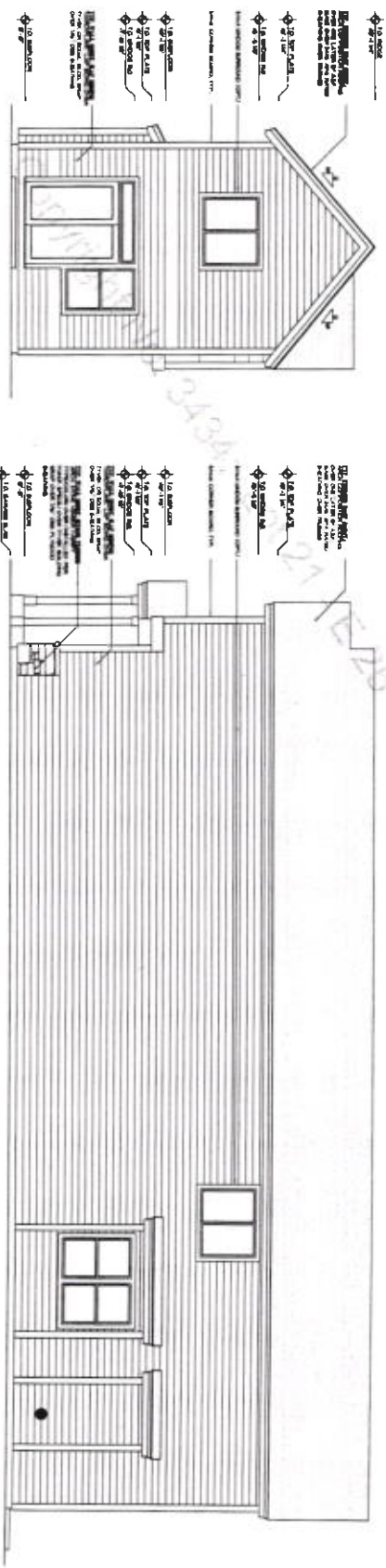

REAR ELEVATION
SCALE 1/8"=1'-0"

LEFT ELEVATION
SCALE 1/8"=1'-0"

SUNTEL DESIGN INC.
 10000 GUNNERS FERRY ROAD, SUITE 202, LAKE OSWEGO, OREGON 97036
 TEL: (503) 634-5200 FAX: (503) 634-9188
 WWW.SUNTELDESIGN.COM

Suntel
 DESIGN INC.
 10000 GUNNERS FERRY ROAD, SUITE 202, LAKE OSWEGO, OREGON 97036
 TEL: (503) 634-5200 FAX: (503) 634-9188
 WWW.SUNTELDESIGN.COM

FISH CONSTRUCTION Lot #4 SE 89th AVE.
ROSEMONT
 PLAN NUMBER 82508 1,577 SQ. FT. TOTAL

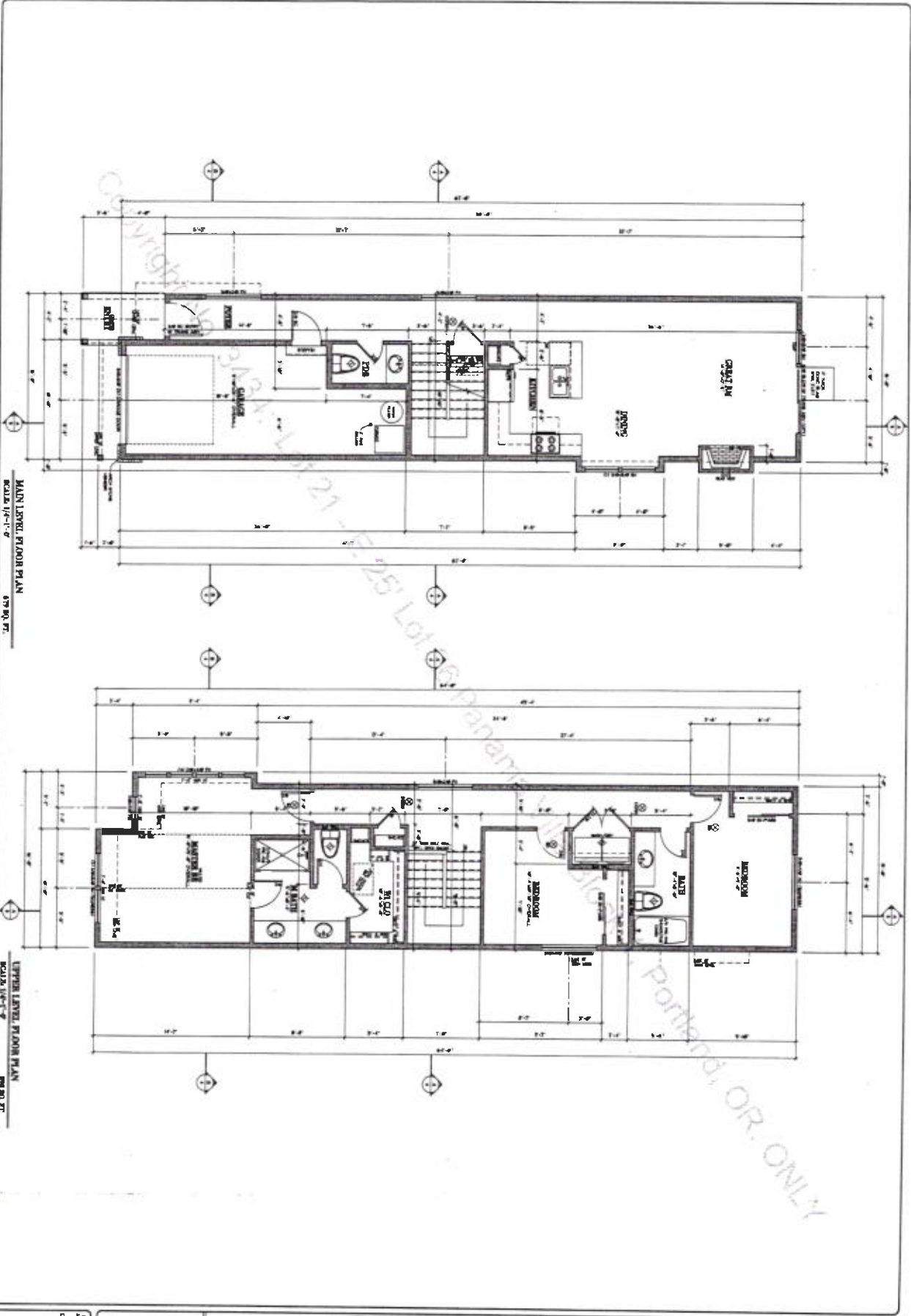

MAIN LEVEL FLOOR PLAN
SCALE 1/4" = 1'-0"

ANTENNA MOUNTING PLATFORM
SCALE 1/4" = 1'-0"

2

ALL DIMENSIONS ARE TO FACE UNLESS OTHERWISE NOTED.
ALL WALLS ARE 1/2" THICK UNLESS OTHERWISE NOTED.
ALL DOORS ARE 3'-0" WIDE UNLESS OTHERWISE NOTED.
ALL WINDOWS ARE 6'-0" WIDE UNLESS OTHERWISE NOTED.
ALL CEILING HEIGHTS ARE 8'-0" UNLESS OTHERWISE NOTED.
ALL FLOOR FINISHES ARE TO BE DETERMINED BY THE ARCHITECT.
ALL MATERIALS AND METHODS OF CONSTRUCTION SHALL BE AS SHOWN ON THE DRAWINGS.
ALL WORK SHALL BE IN ACCORDANCE WITH THE 2018 INTERNATIONAL RESIDENTIAL CODE BOOK AND ALL APPLICABLE LOCAL ORDINANCES.
ALL WORK SHALL BE SUBJECT TO INSPECTION AND APPROVAL BY THE LOCAL BUILDING DEPARTMENT.
ALL WORK SHALL BE COMPLETED WITHIN THE SPECIFIED TIME FRAME.
ALL WORK SHALL BE COMPLETED WITHIN THE SPECIFIED BUDGET.
ALL WORK SHALL BE COMPLETED WITHIN THE SPECIFIED QUALITY STANDARDS.



FISH CONSTRUCTION Lot #4 SE 89th AVE.
ROSEMONT
PLAN NUMBER 82508 1,577 SQ. FT. TOTAL

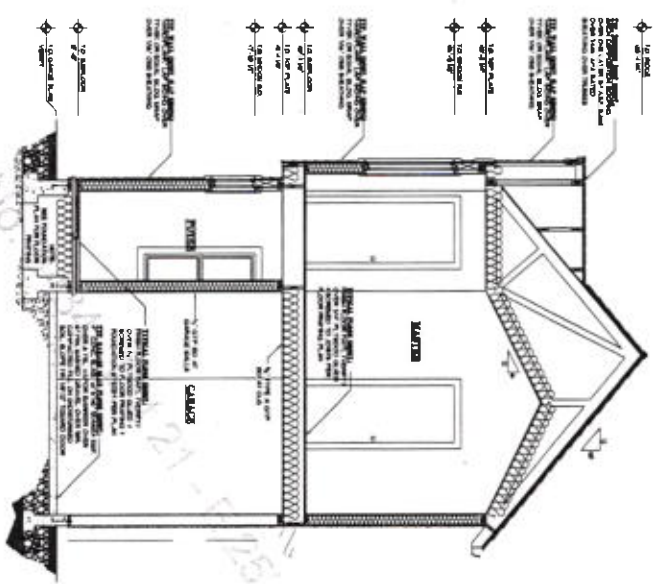

B SECTION
SCALE 3/8"=1'-0"

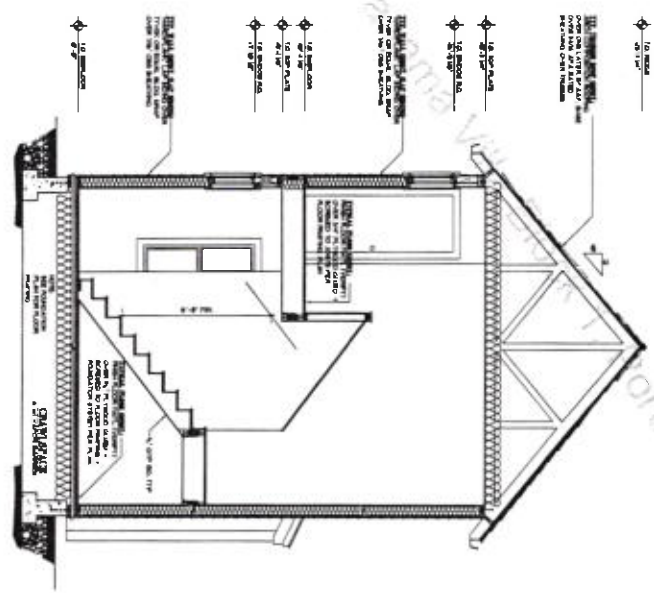

A SECTION
SCALE 3/8"=1'-0"

Copyright No. 21-1725 Portland, OR ONLY

4

SEE LOT 4 AND 5 OF PLAT 20
FOR LOTS 4 AND 5 AND LOTS 20
AND 21 OF PLAT 20
DATE 02/20/09

Suntel
DESIGN, INC.

15660 Seaman Ferry Road, Suite 202, Lake Oswego, Oregon 97035
Tel: (503) 234-8888 Fax: (503) 234-8166
www.suntelmediadesign.com

FISH CONSTRUCTION Lot #4 SE 89th AVE.
ROSEMONT
PLAN NUMBER 82508 1,577 SQ. FT. TOTAL

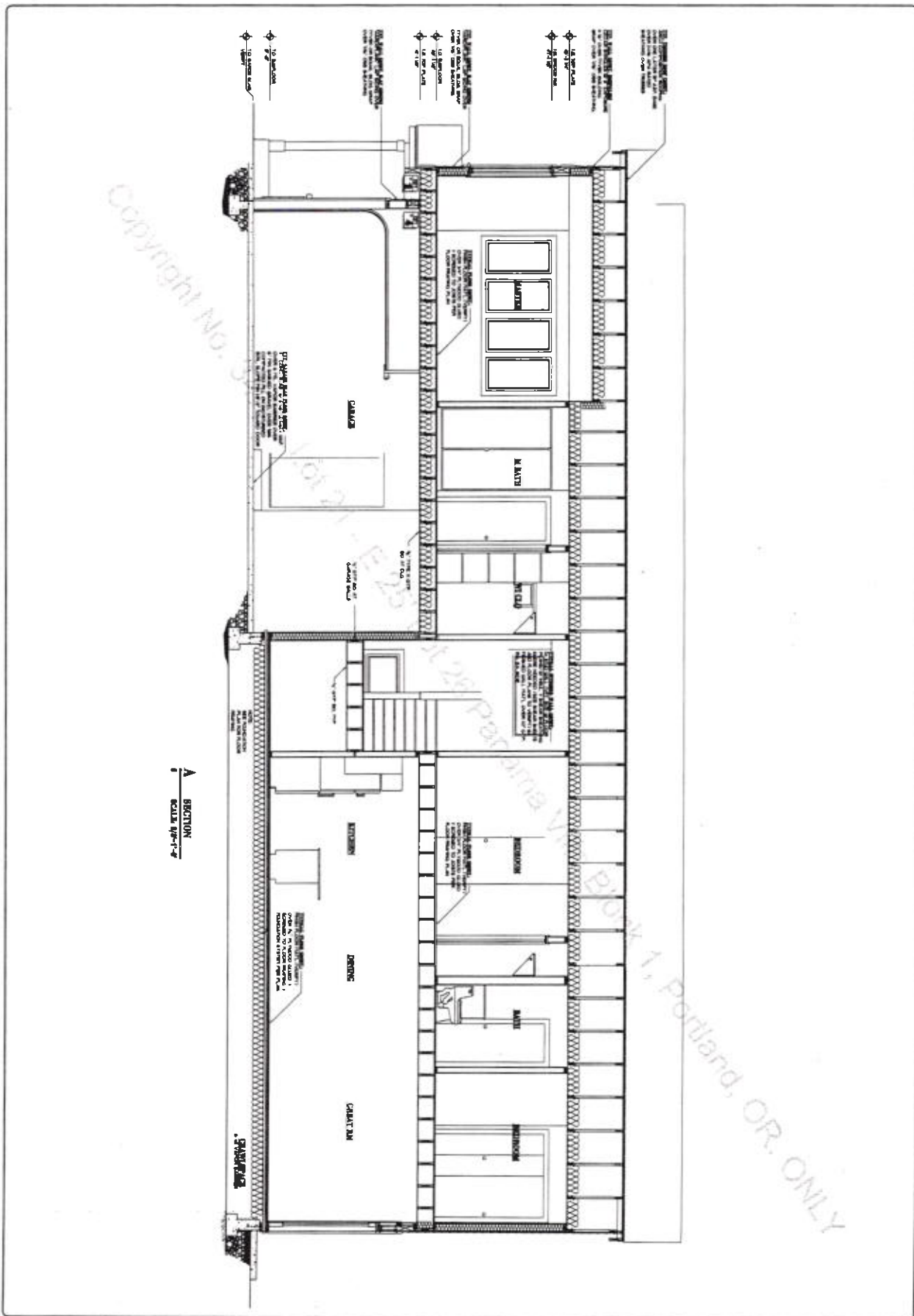

5

DATE: 08/14/2012
 TIME: 10:00 AM
 PROJECT: 82508

Suntel
 DESIGN, INC.

5899 Denver Ferry Road, Suite 202, Lake Oswego, Oregon 97034
 Tel: 503 634 8888 Fax: 503 634 8138
 www.suntelmadison.com

FISH CONSTRUCTION Lot #4 SE 89th AVE.
ROSEMONT
 PLAN NUMBER 82508 1,577 SQ. FT. TOTAL