

**2**

DATE: 07/20/07

THIS PLAN HAS BEEN PREPARED BY ME OR UNDER MY CLOSE PERSONAL SUPERVISION AND TO THE BEST OF MY KNOWLEDGE AND BELIEF IT COMPLIES WITH ALL CITY, COUNTY AND STATE REQUIREMENTS. I AM NOT PROVIDING ANY WARRANTY, EXPRESS OR IMPLIED, FOR THE ACCURACY OR COMPLETENESS OF THIS PLAN. THE USER OF THIS PLAN SHALL BE RESPONSIBLE FOR OBTAINING ALL NECESSARY PERMITS AND FOR VERIFYING THE ACCURACY OF ALL INFORMATION PROVIDED TO ME. I AM NOT PROVIDING ANY WARRANTY, EXPRESS OR IMPLIED, FOR THE ACCURACY OR COMPLETENESS OF THIS PLAN. THE USER OF THIS PLAN SHALL BE RESPONSIBLE FOR OBTAINING ALL NECESSARY PERMITS AND FOR VERIFYING THE ACCURACY OF ALL INFORMATION PROVIDED TO ME.

**Suntel**  
DESIGN INC.

16004 Seaman Ferry Road, Suite 702, Lake Oswego, Oregon 97036  
Tel: (503) 634-0950 Fax: (503) 634-9133  
WWW.SUNTELDESIGN.COM

FISH CONSTRUCTION Lot #4 SE 89th AVE.

**ROSEMONT**

PLAN NUMBER 82508 1,577 SQ. FT. TOTAL

Copyright No. 21 - E-25

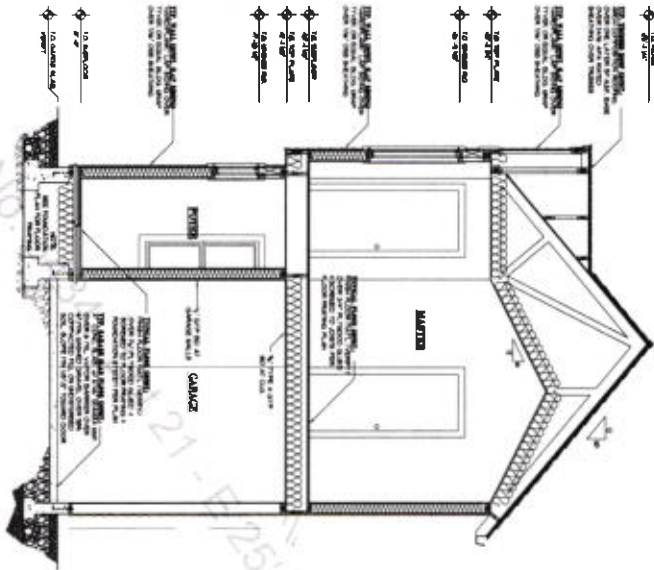

B SECTION  
SCALE 3/8"=1'-0"

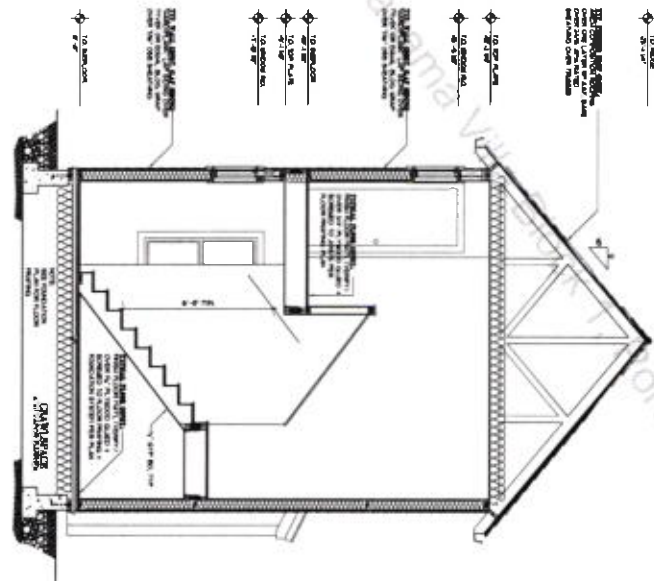

A SECTION  
SCALE 3/8"=1'-0"

DATE: 02/20/08  
DRAWN BY: J. H. HARRIS  
CHECKED BY: J. H. HARRIS  
SCALE: 3/8"=1'-0"

**Suntel**  
DESIGN, INC.  
14885 Seaman Ferry Road, Suite 202, Lake Oswego, Oregon 97035  
Tel: (503) 684-9850 Fax: (503) 684-9928  
www.suntelincdesign.com

FISH CONSTRUCTION Lot #4 SE 89th AVE.  
**ROSEMONT**  
PLAN NUMBER 82508 1,577 SQ. FT. TOTAL

Copyright No. 3  
 Lot 21 - E 25  
 Block 1, Panama Village, Portland, OR, ONLY

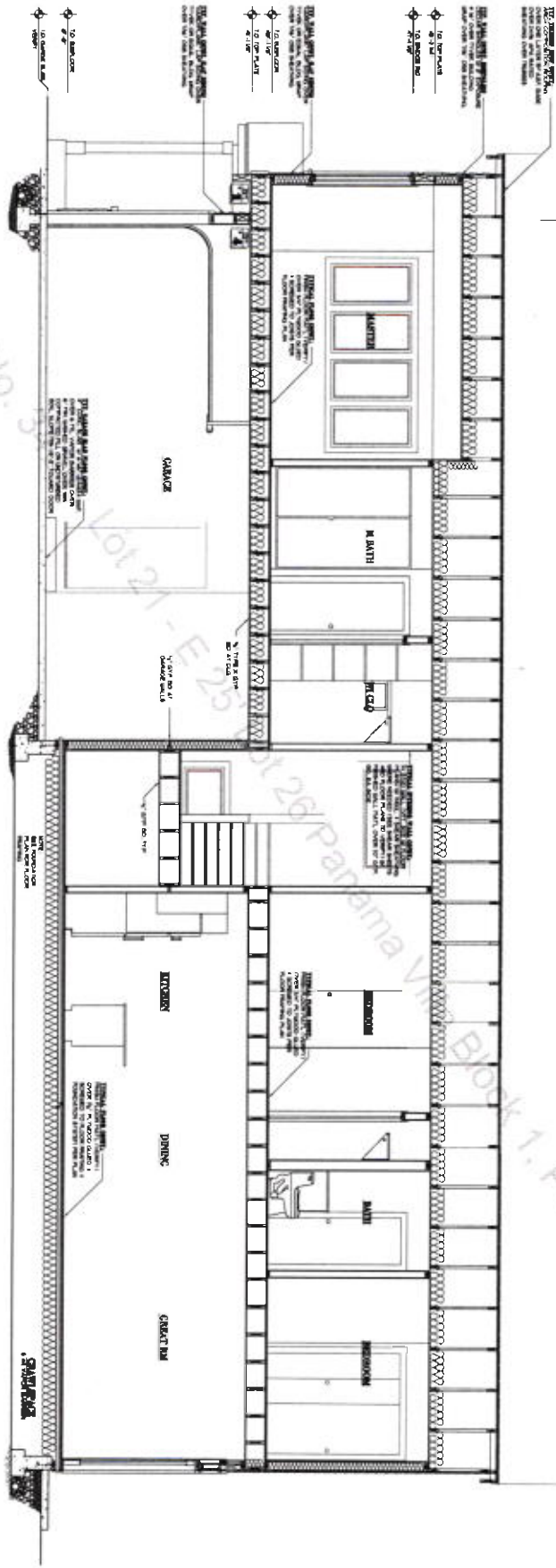

A SECTION  
 3/8" = 1'-0"

5

NOT TO SCALE  
 THIS PLAN IS THE PROPERTY OF SUNTEL DESIGN, INC. AND IS TO BE USED ONLY FOR THE PROJECT AND SITE SPECIFICALLY IDENTIFIED HEREON. IT IS NOT TO BE REPRODUCED, COPIED, REPRODUCED, OR TRANSMITTED IN ANY FORM OR BY ANY MEANS, WITHOUT THE WRITTEN PERMISSION OF SUNTEL DESIGN, INC. THE USER OF THIS PLAN AGREES TO HOLD SUNTEL DESIGN, INC. HARMLESS FROM AND AGAINST ALL CLAIMS, DAMAGES, LOSSES AND EXPENSES, INCLUDING REASONABLE ATTORNEY'S FEES, THAT MAY BE ASSERTED AGAINST SUNTEL DESIGN, INC. BY ANY THIRD PARTY AS A RESULT OF THE USER'S USE OF THIS PLAN.

**Suntel**  
 DESIGN, INC.  
 18855 Seaside Ferry Road, Suite 202, Lake Oswego, Oregon 97036  
 Tel: (503) 634-8844 Fax: (503) 634-9189  
 www.suntelinc.com

FISH CONSTRUCTION Lot #4 SE 89th AVE.  
**ROSEMONT**  
 PLAN NUMBER 82508 1,577 SQ. FT. TOTAL