

GENERAL NOTES

1. THE CONTRACTOR SHALL BE RESPONSIBLE FOR THE CONNECTION AND ALL THE WORK TO BE DONE TO THE VENT SYSTEM AND TO THE VENT SYSTEM TO BE INSTALLED TO THE ROOF.
2. THE CONTRACTOR SHALL BE RESPONSIBLE FOR THE CONNECTION AND ALL THE WORK TO BE DONE TO THE VENT SYSTEM AND TO THE VENT SYSTEM TO BE INSTALLED TO THE ROOF.
3. THE CONTRACTOR SHALL BE RESPONSIBLE FOR THE CONNECTION AND ALL THE WORK TO BE DONE TO THE VENT SYSTEM AND TO THE VENT SYSTEM TO BE INSTALLED TO THE ROOF.
4. THE CONTRACTOR SHALL BE RESPONSIBLE FOR THE CONNECTION AND ALL THE WORK TO BE DONE TO THE VENT SYSTEM AND TO THE VENT SYSTEM TO BE INSTALLED TO THE ROOF.
5. THE CONTRACTOR SHALL BE RESPONSIBLE FOR THE CONNECTION AND ALL THE WORK TO BE DONE TO THE VENT SYSTEM AND TO THE VENT SYSTEM TO BE INSTALLED TO THE ROOF.

1. ALL WORK SHALL BE DONE IN ACCORDANCE WITH THE CITY OF DENVER BUILDING CODE.
2. THE CONTRACTOR SHALL BE RESPONSIBLE FOR THE CONNECTION AND ALL THE WORK TO BE DONE TO THE VENT SYSTEM AND TO THE VENT SYSTEM TO BE INSTALLED TO THE ROOF.
3. THE CONTRACTOR SHALL BE RESPONSIBLE FOR THE CONNECTION AND ALL THE WORK TO BE DONE TO THE VENT SYSTEM AND TO THE VENT SYSTEM TO BE INSTALLED TO THE ROOF.
4. THE CONTRACTOR SHALL BE RESPONSIBLE FOR THE CONNECTION AND ALL THE WORK TO BE DONE TO THE VENT SYSTEM AND TO THE VENT SYSTEM TO BE INSTALLED TO THE ROOF.
5. THE CONTRACTOR SHALL BE RESPONSIBLE FOR THE CONNECTION AND ALL THE WORK TO BE DONE TO THE VENT SYSTEM AND TO THE VENT SYSTEM TO BE INSTALLED TO THE ROOF.

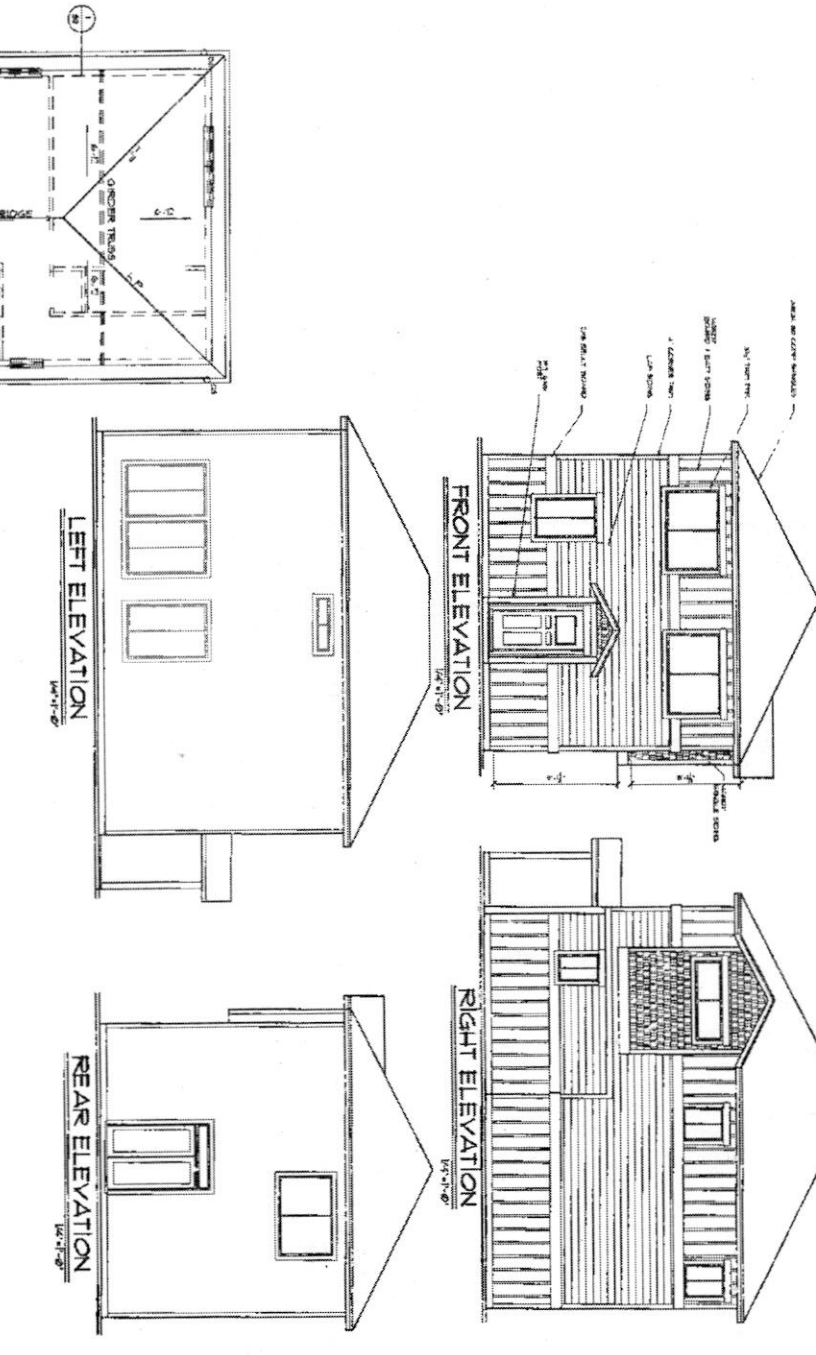

VENT CALCULATIONS:
 - VENT SIZE: 4" DIA.
 - VENT TYPE: 1" DIA.
 - VENT LOCATION: 1" DIA.
 - VENT HEIGHT: 1" DIA.

ADDITIONAL NOTES:	ENERGY LABEL:
TABLE 101.101	TABLE 101.101
TABLE 101.101	TABLE 101.101
TABLE 101.101	TABLE 101.101
TABLE 101.101	TABLE 101.101

UNITS 1, 2, 3

PROJECT
 SE BUSH ST.
ELEVATIONS
 1286
 3/25/11

ERNIE JETTE CONSTRUCTION CO.
 1234 5th St. Denver, CO 80202
 303-555-1234

REVISIONS
 NO. DATE BY

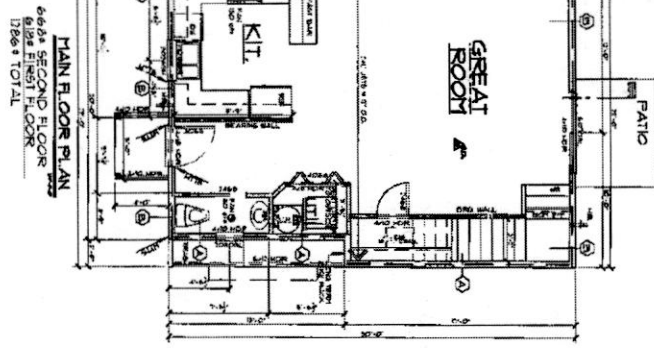
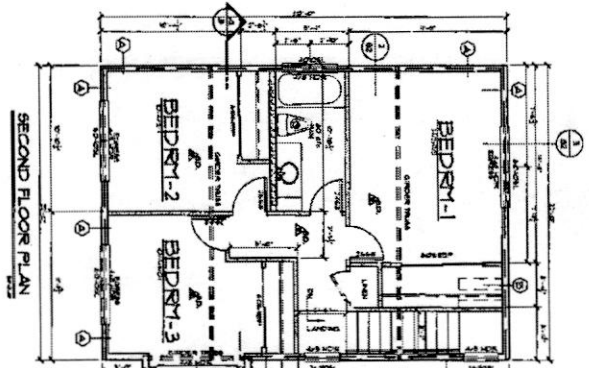
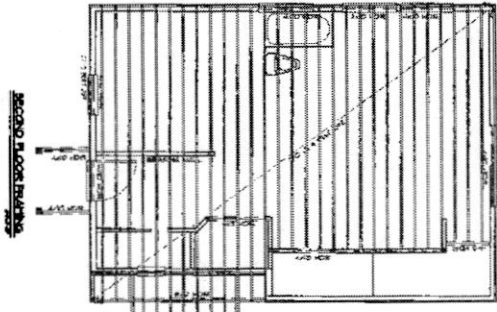
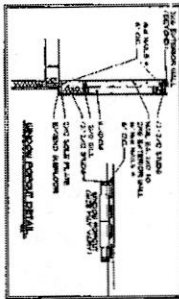
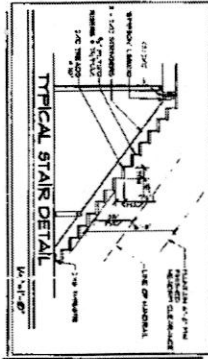
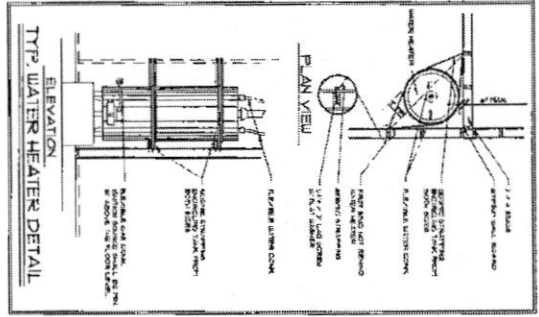

NOTE:
 SEE STRUCTURAL PAGES
 FOR ALL ENGINEERING DETAILS
 NOTATIONS ON THIS PAGE
 SERVE AS AN ALERT ONLY
 THAT ENGINEERING PAGES MUST
 BE REFERENCED

- 1. 1/2" x 3/4" STUD
- 2. 1/2" x 3/4" STUD
- 3. 1/2" x 3/4" STUD
- 4. 1/2" x 3/4" STUD
- 5. 1/2" x 3/4" STUD
- 6. 1/2" x 3/4" STUD
- 7. 1/2" x 3/4" STUD
- 8. 1/2" x 3/4" STUD
- 9. 1/2" x 3/4" STUD
- 10. 1/2" x 3/4" STUD
- 11. 1/2" x 3/4" STUD
- 12. 1/2" x 3/4" STUD
- 13. 1/2" x 3/4" STUD
- 14. 1/2" x 3/4" STUD
- 15. 1/2" x 3/4" STUD
- 16. 1/2" x 3/4" STUD
- 17. 1/2" x 3/4" STUD
- 18. 1/2" x 3/4" STUD
- 19. 1/2" x 3/4" STUD
- 20. 1/2" x 3/4" STUD

ERNIE JETTE CONSTRUCTION CO.

1286 S TOTAL

project
 95 FUSH ST.
 FLOOR PLANS

1286
 3/7B/7T
 2

