

LEFT SIDE ELEVATION  
SCALE: 1/8" = 1'-0"

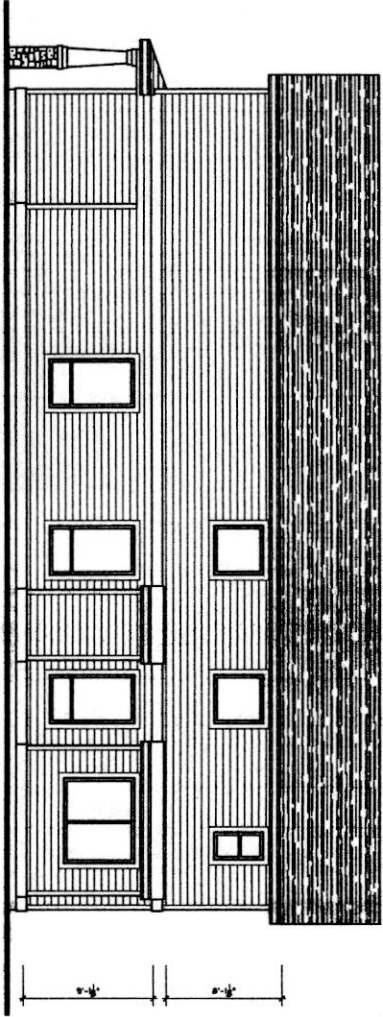

RIGHT SIDE ELEVATION  
SCALE: 1/8" = 1'-0"

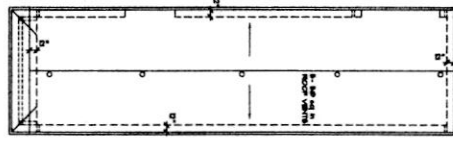

ROOF PLAN  
SCALE: 1/8" = 1'-0"

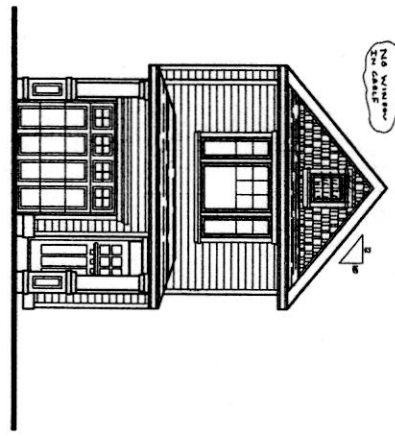

FRONT ELEVATION  
SCALE: 1/8" = 1'-0"

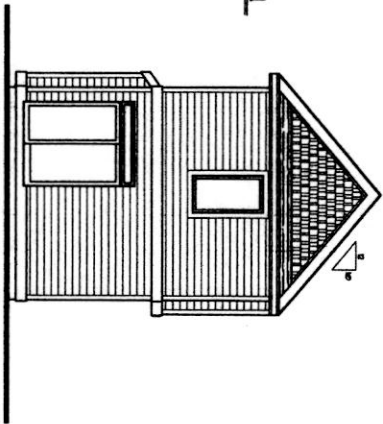

REAR ELEVATION  
SCALE: 1/8" = 1'-0"

FRONT WALL:  
2x10 ASPEN COMPOSITE ROOFING  
2x4 SP BR SILLING @ 16"  
2x6 VERTICAL SIPS  
2x10 ASPEN COMPOSITE ROOFING  
2x4 SP BR SILLING @ 16"



1445-C  
NO. 1445-C  
STATE OF OREGON  
LICENSED PROFESSIONAL ARCHITECT

THOGERSON DESIGNS  
RESIDENTIAL & COMMERCIAL BUILDING DESIGN  
1000 S.W. 10th Street, Suite 202  
Portland, Oregon 97205  
PHONE: 503.227.4722  
FAX: 503.227.4723  
WWW.THOGERSONDESIGNS.COM

**TD** THOGERSON DESIGNS  
Residential & Commercial Building Design  
1000 S.W. 10th Street, Suite 202  
Portland, Oregon 97205  
PHONE: 503.227.4722  
FAX: 503.227.4723  
WWW.THOGERSONDESIGNS.COM

17-193013RS

MTG  
7/5

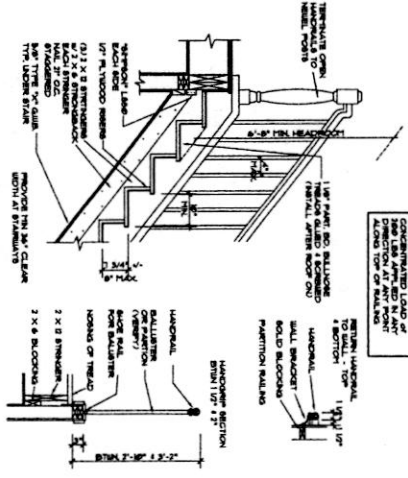
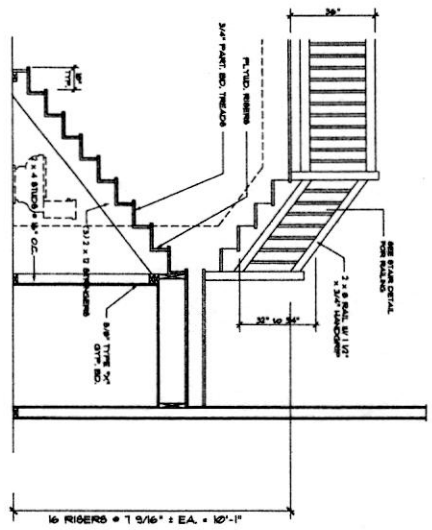

**GENERAL NOTES:**

1. ALL INTERIOR WALLS TO BE 2" X 4" STUDS @ 16" O.C. (TYP. UNLS).
2. ALL INTERIOR WALLS TO BE 2" X 4" STUDS @ 16" O.C. (TYP. UNLS).
3. ALL INTERIOR WALLS TO BE 2" X 4" STUDS @ 16" O.C. (TYP. UNLS).
4. ROOF AND SLOPED ROOFING.
5. ROOF AND SLOPED ROOFING.
6. ROOF AND SLOPED ROOFING.
7. ROOF AND SLOPED ROOFING.
8. ROOF AND SLOPED ROOFING.
9. ROOF AND SLOPED ROOFING.
10. ROOF AND SLOPED ROOFING.
11. ROOF AND SLOPED ROOFING.
12. ROOF AND SLOPED ROOFING.
13. ROOF AND SLOPED ROOFING.
14. ROOF AND SLOPED ROOFING.
15. ROOF AND SLOPED ROOFING.
16. ROOF AND SLOPED ROOFING.
17. ROOF AND SLOPED ROOFING.
18. ROOF AND SLOPED ROOFING.
19. ROOF AND SLOPED ROOFING.
20. ROOF AND SLOPED ROOFING.

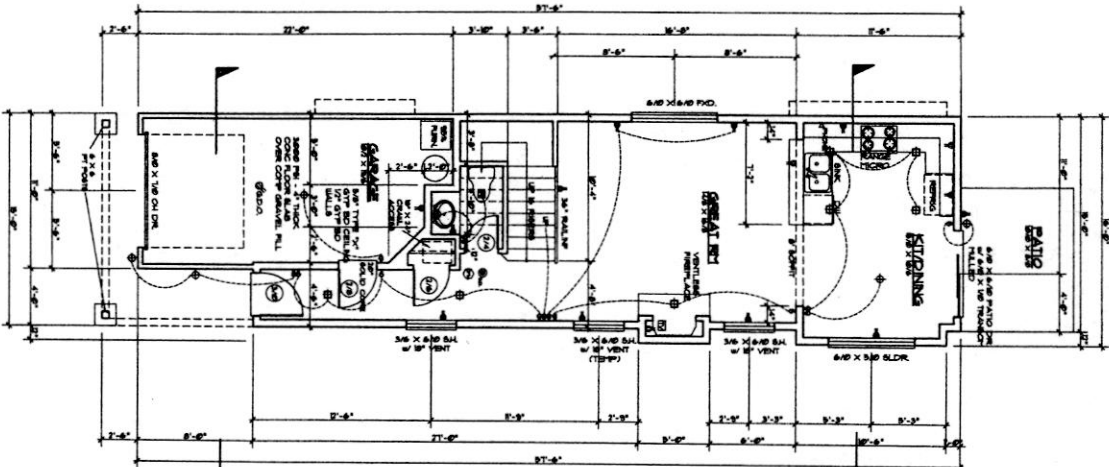
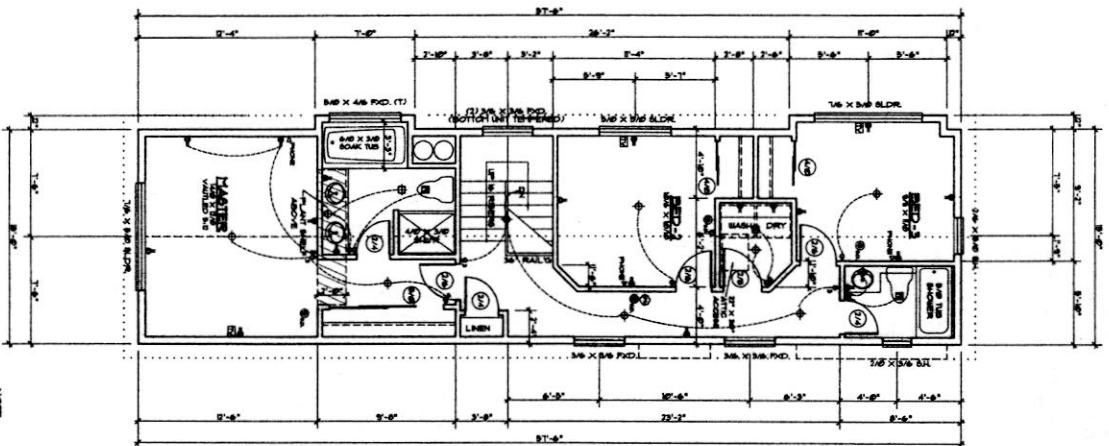

**UPPER FLOOR PLAN**  
SCALE: 1/8" = 1'-0"

**MAIN FLOOR PLAN**  
SCALE: 1/8" = 1'-0"

COPYRIGHT © 2017, THOGERSON DESIGNS



1445-C

REGISTERED ARCHITECT  
THOGERSON DESIGNS

THOGERSON DESIGNS  
Residential & Commercial Building Design  
Portland, Oregon 97225  
Phone: (503) 251-6100  
Fax: (503) 251-6101

**TD THOGERSON DESIGNS**  
Residential & Commercial Building Design  
Portland, Oregon 97225  
Phone: (503) 251-6100  
Fax: (503) 251-6101